Good Company
Paul Mann 10 till 2pm
CFAX 1070

93rd YEAR, No. 298 ★★

# Victoria Times

VICTORIA, BRITISH COLUMBIA, FRIDAY, JUNE 3, 1977

15 CENTS DAILY, 30 CENTS SATURDAY

WE HAVE A
SMALL CAR
FOR EVERYONE
AT PETER POLLEN FORD
PINTO—MAVERICK—MUSTANG—GRANADA

# Ferry Passengers Plucked from Ice

HALIFAX (CP) — Passengers and crew from the CN ferry William Carson were being taken to St. Anthony and St. John's, Nfld., today after the vessel was ripped open by an iceberg and sent to the bottom off the Labrador coast.

No injuries or loss of life were reported by CN or search and rescue officials.

They said 128 passengers and crew were plucked from ice floes and lifeboats by helicopters and the icebreaker Sir Humphrey Gilbert after the William Carson went down just north of the Strait of Belle Isle.

However, the number of persons aboard the Carson on her first northward voyage of the season fluctuated several times in reports from CN and rescue officials.

They said the confusion was because only the purser of the ship—the man who sells tickets to those who have not purchased them in advance—knows for sure how many persons may have boarded at points along the ship's route.

The purser, H. Reddick of Mount Pearl, a St. John's suburb, was among 86 persons taken aboard the Sir Humphrey Gilbert early today and was not available for comment. The ship was en route to St. Anthony.

Officials at CN Marine headquarters at Moncton, N.B., said they assumed on the basis of the message that the Sir Humphrey Gilbert was making for port that the number aboard the Carson had been checked with the purser.

At one point, CN reported the Carson carried 110 persons, 88 crew members and 22 passengers. Later they raised the crew figure to 90 and said the total was "about 125."

Meanwhile, a Canadian Forces Tracker aircraft continued to sweep the area where the Carson went down about 18 miles off the Labrador coast. A spokesman said it was a routine procedure and that they had no reason to believe anybody was missing.

## JET STUNT PILOT DIES

PARIS (AP) — A U.S. jet fighter plane crashed and burned today before thousands of spectators at Le Bourget airport on the opening-day of the Paris Air Show. The pilot, Howard Nelson, died en route to hospital, officials said.

The plane, a Fairchild A10 crashed while performing acrobatic manoeuvres. Witnesses said the anti-tank attack plane was coming out of a loop when the tail and wings fell off.

Prevue
Prevue Puzzle
Prize Now $250

## Bronfman Crams French

JONQUIERE, Que. (CP) — Secretly, aboard a private jet, Charles Bronfman arrived here for a week-long intensive French course.

The president of The Seagram Co. Ltd. and co-owner of the Montreal Expos baseball club was enrolled in the course at the Institute Linguistique de Jonquiere, a distinguished language-training centre.

Bronfman, who vowed on the eve of the Nov. 15 provincial election that he would pull his distillery company out of Quebec if the Parti Quebecois won, had a special reason for boning up on his French.

Denis Tremblay, director of the language institute, said Seagram is planning a major promotion across Quebec during the coming months, and Bronfman will be one of the main participants in the campaign.

## BASIC MINING POLICY

# Socreds Keeping Coal Royalties

Times News Services

NELSON — The provincial government will keep the existing $1.50-a-ton royalty on coal, Premier Bennett said Thursday in a major coal policy statement.

"This policy establishes a framework within which this vital natural resource will be developed for the maximum benefit of all British Columbians," Bennett said after a cabinet meeting.

He predicted coal will eventually out-rank the lumber industry in providing employment, resource revenue and taxation. The new policy is aimed at ensuring that coal development is carried out by private enterprise with the government providing an investment climate and the port facilities.

"This government believes that it is absolutely essential that we define for the industry and the public the steps to be taken for responsible management of this resource," Bennett said. "The government also realizes that its policies must be consistent and predictable to create investors' confidence."

Bennett described the policy as the most important resource announcement that the Social Credit government has made and is likely to make for the next two or three years.

Mines Minister Jim Chabot said the policy, which ends months of speculation, will bring stability to the industry, opening the way for new development in the northeast and southeast sectors of B.C.

Key points in the policy include:

—Selling B.C. coal at world competitive prices outside the province.

—Reserving to B.C. the right to meet its coal needs first.

—Setting up a new system of grant licences, which will incorporate competitive tendering while not affecting existing or currently-planned development.

—Making coal development consistent with over-all provincial energy, economic, environmental, regional and social objectives.

★

## Protesters In Nelson Shove Bennett

NELSON (CP) — Premier Bennett was pushed several times Thursday as he walked through a crowd of 200 demonstrators on his way into the Nelson provincial office building.

Stores in the city's business district were closed in support of the demonstrators who paraded down the city's main street.

The demonstrators, demanding a degree-granting university for this city, chanted "don't let him in," and blocked the premier's path into the building for about five minutes.

The crowd moved back to let Bennet pass at the request of a union official from Kootenay Forest Products. City police trying to protect the premier were unable to reach him.

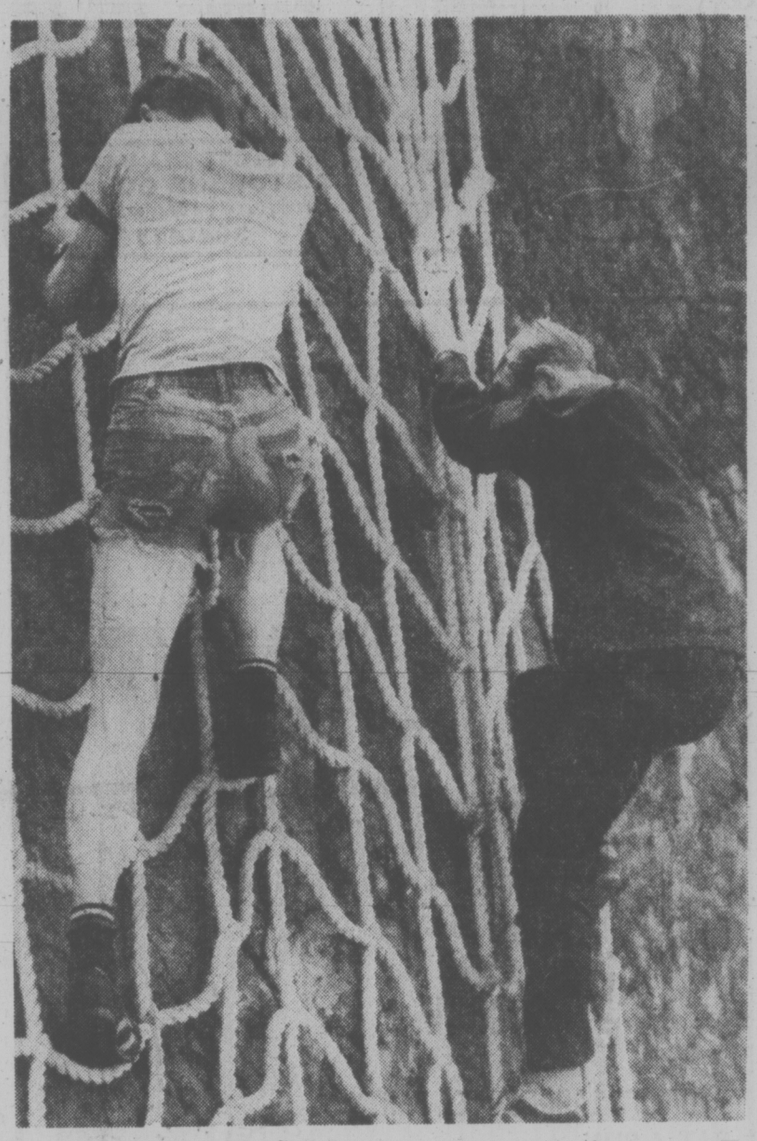
A coalition of business, labor and student groups had organized for several weeks to present a clear demand for a degree-granting university during the cabinet visit.

Bennet ran into the demonstrators on his way from an afternoon cabinet meeting.

Education Minister Pat McGeer announced earlier this week that only a first and second-year university program would be available at Nelson's Notre Dame University this fall.

At a luncheon address Thursday, Bennett said the decision to curtail the university's program had been a difficult one which his government was not afraid to face "head-on."

Feeling in the town ran high from the beginning of the day. About 300 people, some carrying placards, jogged with Bennett in the morning and protestors later confronted McGeer outside a hotel and demanded resumption of the four-year university program this fall.



**LEARNING ROPES** is all part of daily routine for estimated 800 naval reservists who will train at 500-acre Albert Head site this summer. For more details and pictures see Page 25. (Irving Strickland photo)

## NEWS BRIEFS

### Policemen Slain

**BELFAST (Reuter) — The Irish Republican Army said today it killed three policemen Thursday in an ambush on a country road and said it was done because of the way people are being questioned.**

### Woodward's Losing

**VANCOUVER (CP) — Woodward Stores Ltd., reported Thursday that it sustained a net loss from operations of $369,715, equal to six cents a share, in the 13 weeks ended April 30, compared with a loss of $475,861 or seven cents a share in the corresponding period the year before.**

### Rentals Improved

**VANCOUVER (CP) — Unfair advantages for either landlords or tenants will be wiped out under proposed revisions to the Landlords and Tenants Act, Rentalsman Barrie Clark said Thursday. See story on page 13.**

### Bachelor Father

**OTTAWA (UPI) — Prime Minister Trudeau said Thursday that he sees no problems co-ordinating his private life as a bachelor father and his public life as prime minister of Canada. For this and other stories on Trudeau's weekly press conference, see Page 11.**

### Lawyer Guilty

**VANCOUVER (CP) — Victoria lawyer Eloise Wilson was found guilty of second-degree murder Thursday in the strangulation death of her elderly cousin and sentenced to life imprisonment. See story Page 24.**

## Moluccan Mediators Picked

ASSEN (AP) — Dutch officials and South Moluccan extremists agreed today on the names of two mediators to try to negotiate an end to twin sieges in the northern Netherlands, a government spokesman said.

But Wim van Leeuwen of the justice ministry said the proposed mediators have not yet agreed to serve as go-betweens to free the 60 or so hostages held on a commuter train and in a school.

Van Leeuwen did not identify the proposed mediators or reveal their nationalities.

The agreement followed a meeting earlier today in the Dutch capital, The Hague, between government officials and a delegation of Moluccan leaders, including Pieter Willem Lokollo, vice-president of the self-styled South Moluccan government-in-exile.

Earlier this week the government rejected the names of two South Moluccans proposed by the terrorists.

# West MPs Fear Massive Spills

Times News Services

OTTAWA — Progressive Conservative MPs warned Thursday of massive West Coast oil spills following the collapse of a pipeline proposal to ship Alaskan oil to the mid-West United States.

Without the pipeline, Alaska crude oil would be shipped down the West Coast in tankers, posing a "massive environmental threat," Benno Friesen (PC—Surrey-White Rock) told the Commons.

His comments came in the wake of a decision by Kitimat Pipe Line Ltd. to withdraw an application for an oil-bearing pipeline from Kitimat to Edmonton and on to the United States.

External Affairs Minister Don Jamieson agreed that the decision probably will lead to increased oil tanker traffic along the West Coast.

Canada has been discussing with the U.S. alternative methods of moving Alaska crude, and will continue to do so, he said.

Prince George, meanwhile, stands to lose 500 jobs, revenue from another 800 workers and a share of $25 million to be spent on heavy equipment if the Kitimat-to-Edmonton pipeline is cancelled, a consultant for the company which studied the pipeline proposal said Thursday.

Dave Ross said that during peak construction the pipeline would have about 1,400 workers in the Prince George area and of these about 500 likely would be hired from the city.

Ross said that the city would benefit not only from the wages paid to city workers on the line, but from those living anywhere in the region.

Prince George would serve as major distribution and supply centre for pipeline construction, he said.

## Envoy Switch Approved

WASHINGTON (UPI) — Breaking a 16-year chill, the United States and Cuba have agreed to exchange middle-rank diplomats, a State Department spokesman said today.

"We have reached an agreement with Cuba on exchanging diplomatic interest sections," spokesman John Trattner said.

The exchange is another indication of warming relations between the two nations, although today's action falls far short of the full diplomatic recognition missing since President Eisenhower severed relations a few days before he left office in 1960.

## CANADIAN DOLLAR SKIDDING

OTTAWA (UPI) — Finance Minister Donald Macdonald said Thursday he was not concerned about heavy trading that sliced 0.8 of a cent off the Canadian dollar and pushed it to a low of 94.0 U.S. cents.

"I am not particularly distressed by the rate at the present time," Macdonald said.

Today in Montreal, the Canadian dollar was trading at $.948 (U.S.).

New York dealers said the slide might be due to conversions of Canadian dollars to make payments on foreign debts, but Macdonald declined to speculate on what he believed had caused the sudden fall.

# Fort Nelson BCR Link Will Remain: Socred

FORT NELSON (CP) — The government of British Columbia is committed to maintaining the B.C. Railway extension between Fort St. John and this northern community, legislature speaker Ed Smith said Thursday.

Smith, Social Credit MLA for Peace River North, said on an open-line radio program that "the government has no intention of abandoning or deserting rail services" between the two points.

Alan Richmond, B.C. Rail's chief engineer, told the Royal Commission into the railway's operation that he has almost as many men attempting to maintain traffic over the 250-mile extension opened in 1971 as he has on the remaining 450 miles.

He said problems are caused by such engineering flaws as poorly selected material for the grade, improperly conducted winter work, undersized subgrades and inadequate drainage studies.

The White Pass and Yukon Corp., which also testified at the inquiry now under way in Vancouver, said this link and the extension to Dease Lake should be scrapped to save the railway from economic doom.

Meanwhile, a former Railwest executive has charged that the BCR management hampered operations of the doomed Railwest rail car plant in Squamish to such an extent that Railwest was plagued with delays and unnecessary expenses.

Harold Edmonds also said the railway gave such poor assistance when Railwest opened in 1975 that workers once threatened to stop work after they found errors in payroll cheques prepared by B.C. Rail accounting facilities.

Edmonds, Railwest's finance manager until December, 1976, told the Royal Commission "the manufacturing of rail cars is nearly as distinctive from railroading as law is from medicine."

# El Dorado in Highway Cut a Clerk's Error

By PAUL NICHOLSON
Times Staff

Many's the greenhorn prospector whose visions of parading dance-hall girls and an eternal supply of Redeye have vanished in the assay office.

It's not very often it happens the other way around, however, as it did recently to George Dubinsky of Nanaimo.

A Calgary assay laboratory made an error that sent Dubinsky reeling with dreams of a rich silver mine, although he says deep down he knew all along it was too good to be true.

It's a bizarre tale, worthy of any late-night reminisences around the pot-bellied stove in a miners' bunkhouse.

Dubinsky is a powder man working for a contracting firm charged with blasting out a bluff for the widening of the Island Highway six miles north of Duncan near the foot of Mount Sicker.

Dubinsky is also an experienced miner, and he knows his ores.

He also knows Mount Sicker produced a fair bit of copper at one time.

So when the smoke cleared from one of his roadside blasts exposing the tell-tale peacock turquoise, he thought he better stake in the area just in case another major copper discovery was in the offing.

A while later a Calgary-based salesman for a major oil company and personal friend happened to drive by, and Dubinsky told him of his claim.

The salesman said he had a geologist friend working for the oil company in Calgary that would do an assay for him, so Dubinsky gave him a sample.

The next thing Dubinsky knew, he was being wooed by the mineral exploration department of the oil company.

It seems the oil company sent the sample to a laboratory, and the lab reported back the ore assayed out at 38 ounces of silver to the ton.

"At 28 ounces to the ton, it wouldn't take a hell of a lot of ore to make a paying silver mine," said a chemist with the analytical lab of the provincial mineral resources branch.

The bubble burst when the lab rechecked its calculations and discovered it had copied down the wrong figures and that the true silver content was .26 ounces per ton.

Dubinsky said he couldn't see how anyone could make such an error, but he didn't believe the first assay anyway.

The lab wrote him a letter of apology, and the oil company wrote saying it was no longer interested in his property.

"I'm not going to get rich on this one," he said showing remarkabley good humor.

And so the story ends, almost...

Dubinsky plans to do more digging around at the site to see if the mineral content warrents further work.

Gold showed up at .12 ounces per ton and there is some copper. If the deposit is big enough, it might support a mine.

A mine could, however, produce its own difficulties. A spokesman for the highways department said a similar find occurred once before and the construction worker-turned-miner had to pay for the relocation of the highway.

A setback like Dubinsky's might have been a heart-breaker for the old-time prospector needing a grubstake and facing another lonely stint in the back country.

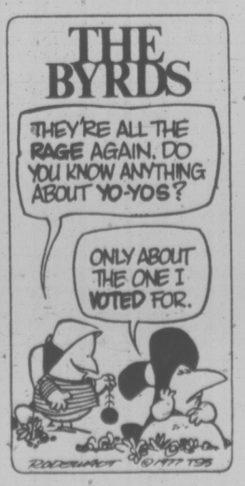
Dubinsky may not have his silver mine, but he's still got his $10.23 an hour job with the blasting crew.

But as one long-forgotten placer miner scratched on the wall of his log cabin: "It's better to have staked and lost, than not to have staked at all."

INDEX
Classified 386-2121
News 382-3131

| | Page |
|---|---|
| Births | 42 |
| Classified | 42-54 |
| Comics | 20 |
| Deaths | 54 |
| Entertainment | 16-18 |
| Family | 33-35 |
| Finance | 6, 7 |
| Gardening | 43 |
| Sports | 26-28 |

WEATHER
Tonight, Saturday:
Periods of Rain



# Move Afoot To Nip Strike

VANCOUVER (CP) — Moves were being made Thursday to head off a strike in British Columbia's construction industry by the cement masons Local 919.

The industry had been heading for its first settlement without a strike or lockout in a decade until the federal Anti-Inflation Board rolled back a 99-cent hourly package over one year by 14 cents.

While the B.C. and Yukon Building and Construction Trades Council pact of 10 unions decided to appeal the ruling, the cement masons served 72-hour strike notice based on an earlier vote by its 400 members.

Business manager Frank Stevens said the plan was to set up picket lines at 8 a.m. Monday, but that has been called off pending a meeting today with representatives of the other building unions and the possibility of a hearing before the provincial labor relations board.

## DEPORTED CIA AGENT QUITS U.K.

LONDON (Reuter) — Philip Agee, former U.S. Central Intelligence Agency officer, left Britain today under a government deportation order.

He left aboard a cross-channel ferry for the Netherlands, the second U.S. citizen to leave Britain under a deportation order in the last seven days.

Agee, 41, was served with the order last November for unspecified activities described as "prejudicial to national security."

He failed to persuade British authorities to reveal why he had been told to leave.

# Smelter Dispute Boils

By TOM KARSAY

TRACY, Que. (CP) — A dispute over safety conditions at Quebec Iron and Titanium Corp. (QIT) boiled over Thursday as 500 workers retaliated against a company lockout by occupying the smelter.

A company spokesman told reporters the plant was closed down at 4 a.m. EDT Thursday after the company could "no longer guarantee the safety of equipment and workers" because of a union work slowdown that began May 4.

But workers refused to leave and by daylight had evicted non-union personnel and set up barricades, vowing to continue their occupation until demands for better working conditions were met.

Entrances and doors to plant buildings were blocked by huge tractors and other pieces of heavy machinery.

The 1,200-member Union of Iron and Titanium Workers, affiliated with the Confederation of National Trade Unions, has scheduled two membership meetings for today to vote on company contract proposals.

The union executive has condemned the proposals including a provision allowing workers to stop work immediately when they feel dangerous conditions exist and recommended their rejection.

Union spokesmen complained that working conditions at the smelter are always dangerous and "unacceptable and inhuman" because of high dust and noise levels and poor lighting.

Island Saw Co.
617 Chatham Street 385-5500
5-3

moving & storage




We deliver almost anything anywhere!

VICTORIA VAN & STORAGE CO., LTD.
Family Owned and Operated Since 1908
384-4118
6-3

THE OUTCASTS by Ben Wicks




# Clark Snub Left Wallace 'Looking Like a Dingaling'

Provincial Conservative leader Scott Wallace today said he is angry about being made to "look like a dingaling" by being omitted from the head table at Thursday's Joe Clark meeting.

But he concedes it might not have been a deliberate snub.

There was no space at the head table for Wallace or for Prince George-Peace River Conservative MP Frank Oberle, provincial president of the party, when national leader Clark addressed a meeting sponsored by Victoria Chamber of Commerce.

The problem, said Wallace, was that he and Oberle were invited to parade in with the head table party.

"There we were marching in to applause and when we got to the head table we were left standing while the others sat down. There was no place for us.

"We were left looking like a couple of dingalings."

The second problem, he said, is that no one made any effort to find him a seat after the problem was evident. He and Oberle had to take the only two seats left in the crowded hall — at the back of the room.

And thirdly, Wallace said, relations have been a bit cool between the provincial and federal wings of the Conservative Party. Wallace said in face-to-face talks with Clark on Wednesday night he asked for a change in the policy of having two separate organizations for the Conservative party in B.C. but he is not sure he convinced Clark.

"As a result of these things I was quite angry — very angry — when I was left off the head table.

"You know I am an open man. When I feel angry, I express my anger. When I feel like singing and dancing, I sing and dance.

"The official policy of the (federal) party seems to be to keep a polite distance from the provincial Conservative organization. Mr. Clark is trying to avoid offending the Social Crediters and Liberals he is trying to convince should vote for him in the federal election."

Wallace, however, conceded that there might not have been a deliberate snub because the meeting was organized by the chamber and not by the Conservative party.

# Flight Backers Pull a Sneaky

Associated Press

After a two-year battle, promoters of a floating international airport in Seattle outflanked their opponents and initiated twice-daily air service between Lake Union, Wash., and the inner harbor in Victoria.

The first twin turbo-prop, 17-passenger seaplane landed alongside the floating terminal, ending the fight of Airwest Airlines, a Canadian commuter airlines, to establish a Victoria route.

"They pulled a real sneaky on us," said Beth Means of the Eastlake community council. The council is one of several groups which fought the seaplane terminal for two years.

It claims the airline's owner had a quiet public hearing in Washington, D.C., obtained the necessary federal licenses and bypassed the City Shorelines Act.

Local groups had maintained that the terminal would increase noise levels and traffic congestion on Lake Union. Airwest also confronted federal and local rules.

TEA PARTY




JUNE 4 & 5

FUN for ALL
BY JOVE!
ON LAND, SEA AND AIR!
TEA TOO!

WORLD'S LARGEST TEA PARTY
SAT. & SUN.
Co-ordinated by the Oak Bay Board of Trade

THE OAK BAY TEA PARTY PARADE LEAVES WINDSOR PARK AT 10:00 a.m. AND PROCEEDS TO WILLOWS BEACH

SATURDAY, JUNE 4
WILLOWS BEACH

1:00 Tea Pouring Ceremony
1:15 Oak Bay High School Band
1:30 Kwon's Taekwon-Do School
1:50 Katherine Costain Highland Dancers
2:00 Skydivers
2:20 Ladies' Nail Driving Contest
2:40 Dog Obedience Show
3:10 Pizza Pieman, Pizza eating Contest
3:30 The Zingari Puppets
4:00 The Sea Scots Pipes and Drums

SATURDAY CHILDREN'S SPORTS 4:15
(age 11 and under)
Pre-school Dash, Sack Race, Wheelbarrow Race
3-Legged Race
ART SHOW
(Willows and Monterey Schools)
MIDWAY WITH CHILDREN'S RIDES BOTH DAYS

FAMOUS "TEA PARTY" BARON OF BEEF
AVAILABLE ALL DAY ON THE BEACH
STILL ONLY $1.00

KIWANIS REFRESHMENT PAVILION OPEN
VICTORIA SKYDIVING CLUB
ERNIE HACKETT at the HAMMOND ORGAN

SUNDAY, JUNE 5
WATERFRONT ACTIVITIES 1:00 p.m. to 5:00 p.m.

1:00 VU-33 Squadron Fly-Past
1:10 Victoria Flying Club Fly Past
1:20 Bathtub Race preparation
1:30 Bathtub Races Start
1:35 U.S. Coast Guard Turbo Helicopter arrival and presentation
2:00 Sky Diving Club
2:15 Victoria Radio Control Modellers
2:40 Approximately. Bathtub Races end
3:00 Bathtub Race Prize Presentation
3:15 Victoria Motorcycle Club Show
4:00 R.C.M.P. Helicopter
4:20 Al Scott and his Parasail
4:40 Boat Show (Oak Bay Marina)
4:50 Sky Diving Finale

NOTE: Victoria Flying Services are available for flights using their modern float planes between 12 and 5 p.m. Saturday and Sunday.

Victoria C.B. Radio Club in attendance for Parking and Crowd control.

TEA EVERYWHERE!

## the weather

Southern parts of the interior should enjoy a pleasant day today. Some patchy high cloud will be present but sufficient sunshine is expected to penetrate to allow afternoon temperatures to reach the low twenties. Elsewhere in the interior cooler conditions will prevail with afternoon showers likely in some areas.

Meanwhile, another Pacific system is gathering moisture some three hundred miles offshore. This will spread rain to the coast by this afternoon. The precipitation area will slowly expand to encompass most of the province by Saturday. Thus the Pacific playground of Canada seems destined to forge through another cool wet weekend.

ENVIRONMENT CANADA
WEATHER OFFICE
10 A.M. FORECASTS
Valid Until Midnight Saturday

**Greater Victoria:** Cloudy. Occasional rain beginning around noon. Saturday overcast with periods of rain. Windy at times. Highs both days 15 to 17. Lows tonight near 9.

**Lower Mainland, East Vancouver Island:** Cloudy. Occasional rain. Saturday overcast with periods of rain. Windy at times. High both days 15 to 17. Lows tonight 8 to 10.

**North and West Vancouver Island:** Cloudy with rain beginning in the morning. Saturday overcast with rain. Windy. Highs both days 13 to 15. Lows tonight 6 to 9.

TEMPERATURES

| | Max. | Min. | Prec. |
|---|---|---|---|
| Yesterday | | | |
| Victoria | 15 | 6 | — |
| Normal | 18 | 9 | — |
| One Year Ago | | | |
| Victoria | 15 | 6 | — |

Across Canada

| | | | |
|---|---|---|---|
| Prince Rupert | 11 | 5 | 7.4 |
| Pr. George | 15 | 0 | — |
| Terrace | 12 | 2 | — |
| Port Hardy | 13 | 3 | 5.2 |
| Tofino | 13 | 4 | — |
| Comox | 15 | 5 | — |
| Vancouver | 16 | 9 | — |
| Kamloops | 21 | 8 | — |
| Cranbrook | 15 | 2 | 0.4 |
| Williams Lk. | 14 | 3 | — |
| Fort Nelson | 10 | 6 | 20.4 |
| Peace River | 13 | 5 | 27.4 |
| Edmonton | 15 | 1 | 4.3 |
| Jasper | 11 | 3 | — |
| Banff | 10 | 2 | — |
| Calgary | 15 | 2 | — |
| Lethbridge | 17 | 4 | — |
| Medicine Hat | 22 | 3 | — |
| N. Battleford | 20 | 5 | 2.2 |
| Saskatoon | 23 | 5 | 2.8 |
| Swift Current | 21 | 5 | 1.6 |
| Prince Albert | 21 | 7 | 3.4 |
| Moose Jaw | 23 | 5 | 0.3 |
| Regina | 21 | 4 | — |
| Yorkton | 23 | 9 | 3.8 |
| Thompson | 18 | 9 | 3.8 |
| Brandon | 26 | 9 | — |
| Winnipeg | 23 | 15 | 1.6 |
| The Pas | 18 | 12 | 4.5 |
| Kenora | 21 | 13 | — |
| Thunder Bay | 18 | 2 | — |
| Toronto | 15 | 1 | — |
| Ottawa | 18 | 3 | 12.5 |
| Montreal | 25 | 4 | trace |
| Quebec | 26 | 7 | — |
| Halifax | 14 | 10 | — |
| Charlottetown | 24 | 15 | 9.7 |
| Fredricton | 19 | 13 | 13.2 |
| St. John's | 23 | 8 | — |
| Whitehorse | 11 | 4 | 8.0 |
| Yellowknife | 19 | 9 | — |
| Churchill | 8 | 1 | — |
| Inuvik | 11 | 0 | — |
| United States | | | |
| Seattle | 17 | 11 | — |
| Spokane | 17 | 8 | — |
| Portland | 18 | 12 | — |
| San Francisco | 19 | 11 | — |
| Los Angeles | 21 | 14 | — |
| Honolulu | 29 | 24 | — |
| Las Vegas | 39 | 24 | — |
| New York | 29 | 14 | 1.0 |
| Miami | 25 | 14 | 41.4 |

**World Temperatures:** Amsterdam 17, 13; Athens 29, 20; Bankok 33, 28; Beirut 32, 18; Berlin 13, 9; Brussels 18, 9; Buenos Aires 18, 10; Copenhagen 19, 13; Frankfurt 18, 9; Geneva 19, 10; Helsinki 14, 6; Hong Kong 27, 24; Johannesburg 18, 3; Kiev 14, 3; Lisbon 21, 12; London 18, 10; Madrid 20, 9; Mexico City 26, 9; Moscow 21, 9; Oslo 22, 12; Paris 18, 11; Rio de Janeiro 27, 13; Rome 16, 13; Sao Paulo 20, 14; Seoul 20, 14; Singapore 18, 8; Taipei 29, 22; Tehran 28, 14; Tel Aviv 28, 19; Tokyo 30, 21.

CITY'S WEATHER RECORD

| | |
|---|---|
| Sunshine June | 19.3 hrs. |
| Last June | 23.8 hrs. |
| Normal (30 years) | 18.6 hrs. |
| Sunshine, 1977 | 807.6 hrs. |
| Last Year | 798.7 hrs. |
| Normal (30 years) | 819.0 hrs. |
| Precipitation June | 0.8 mm |
| Last June | trace mm |
| Normal (30 years) | 2.0 mm |
| Precipitation, 1977 | 185.1 mm |
| Last Year | 363.2 mm |
| Normal (30 years) | 292.6 mm |

Sunrise, Sunset Saturday
(Pacific Daylight Time)
Sunrise 5:14 Sunset 21:10

TIDES AT VICTORIA
(Tides listed are Pacific Standard Time)

| | Time | Ht. | Time | Ht. | Time | Ht. | Time | Ht. |
|---|---|---|---|---|---|---|---|---|
| | H.M. | Ft. | H.M. | Ft. | H.M. | Ft. | H.M. | Ft. |
| 3 | 02.05 | 9.3 | 10.00 | .0 | 19.25 | 7.9 | 21.50 | 7.4 |
| 4 | 02.45 | 8.9 | 10.55 | .2 | 19.55 | 8.0 | 23.05 | 7.2 |
| 5 | 04.00 | 8.3 | 11.40 | .8 | 20.40 | 8.1 | | |
| 6 | 00.15 | 6.9 | 04.55 | 7.6 | 12.25 | 1.6 | 20.55 | 8.1 |

TIDES AT SOOKE

| | Time | Ht. | Time | Ht. | Time | Ht. | Time | Ht. |
|---|---|---|---|---|---|---|---|---|
| | H.M. | Ft. | H.M. | Ft. | H.M. | Ft. | H.M. | Ft. |
| 3 | 01.20 | 10.3 | 09.30 | .5 | 16.25 | 7.7 | 20.50 | 6.8 |
| 4 | 02.10 | 9.9 | 10.10 | .7 | 17.15 | 7.8 | 21.45 | 6.7 |
| 5 | 02.50 | 9.3 | 10.55 | 1.2 | 18.15 | 7.9 | 23.10 | 6.6 |
| 6 | 03.50 | 8.5 | 11.40 | 1.9 | 19.05 | 8.0 | | |

TIDES AT FULFORD HARBOUR

| | Time | Ht. | Time | Ht. | Time | Ht. | Time | Ht. |
|---|---|---|---|---|---|---|---|---|
| | H.M. | Ft. | H.M. | Ft. | H.M. | Ft. | H.M. | Ft. |
| 3 | 04.00 | 10.6 | 11.35 | .1 | 19.30 | 11.2 | | |
| 4 | 00.40 | 8.5 | 04.50 | 10.1 | 12.20 | .4 | 20.15 | 11.3 |
| 5 | 01.45 | 8.1 | 05.45 | 9.5 | 13.10 | 1.0 | 21.15 | 11.2 |
| 6 | 03.05 | 7.5 | 06.55 | 8.7 | 14.00 | 2.0 | 21.45 | 11.1 |

IF YOUR CAR REALLY MATTERS TO YOU

See Us

BEST EVER SELECTION
BEST EVER PRICES
OVER 546 NEW CARS— TRUCKS —VANS AVAILABLE



1977 ACADIANS
Stock No. AC1859
14 AVAILABLE FROM ..... $3484

1977 ASTRES
Stock No. AS7124
16 AVAILABLE FROM ..... $3995

1977 SUNBIRDS
Stock No. SU7788
7 AVAILABLE FROM ..... $5120

1977 VENTURAS
Stock No. VE7419
36 AVAILABLE FROM ..... $5053

1977 FIREBIRDS
Stock No. FI4472
59 AVAILABLE FROM ..... $5995

1977 LEMANS
Stock No. LE5157
29 AVAILABLE FROM ..... $5254

1977 GRAND PRIX
Stock No. GR7360
10 AVAILABLE FROM ..... $6418

1977 PONTIACS
Stock No. PO2802
17 AVAILABLE FROM ..... $6156

1977 SKYLARKS
Stock No. SL3464
74 AVAILABLE FROM ..... $5523

1977 SKYHAWKS
Stock No. SH3547
13 AVAILABLE FROM ..... $5672

1977 CENTURYS
Stock No. CE6633
45 AVAILABLE FROM ..... $5359

1977 LeSABRES
Stock No. BU3825
20 AVAILABLE FROM ..... $7480

1977 VANS
Stock No. YV3264
84 AVAILABLE FROM ..... $4998



1977 PICKUPS
Stock No. YP9699
118 AVAILABLE FROM .... $4754

USED CARS AND TRUCKS
OVER 115
TO CHOOSE FROM
MANY WITH OUR 100% 30-DAY CROWN SEAL WARRANTY




EMPRESS
PONTIAC • BUICK • GMC
2867 DOUGLAS AT TOPAZ
382-7121
Dealer Licence Number 01277A
6-3

# NO LUXURY ON QE 2

SOUTHAMPTON, England (AP) — The 1,600 passengers stranded on the luxury liner Queen Elizabeth 2 were allowed to leave the vessel Thursday, struggling unaided with suitcases and trunks.

Shipyard workers vrotesting Cunard Line's decision to refit the liner in New York rather than in a British shipyard forced the passengers to remain on the vessel outside Southampton for nine hours.

After the workers relented and allowed the liner to dock, passengers found stevedores had stopped work 35 minutes earlier as part of an overtime ban.

A promise of other work at the shipyard by Cunard led to the decision to allow the passengers to disembark.

# Carter Stresses Stand Supporting Dissidents

WASHINGTON (WP) — The Carter administration issued a pointed warning Thursday that it will not be dissuaded from its public campaign for human rights around the world by the harassment of individual dissidents in foreign countries.

Although not directed specifically at the Soviet Union, the warning came in response to questions about reports that treason charges are being prepared against Anatoly Scharansky, a Soviet dissident who was arrested in March after a newspaper accused him of working for the Central Intelligence Agency.

"It would be a fundamental misunderstanding to assume the President can be forced by the actions of other governments from speaking out," White House press secretary Jody Powell said in response to reporters' questions.

Asked if the United States viewed the move against Scharansky as an attempt to silence President Carter on the human rights issue, Powell replied: "I would hope no one would have that goal in mind. It would be a sadly mistaken assumption."

Moreover, Powell added, Carter's determination to pursue his human rights goals appears to be shared by dissidents in other countries who face the highest risk of harassment in retaliation.

"People are involved in this because they see a good greater than individual freedom from retaliation," he said. ". . . The issue has always been a higher good and a goal that goes beyond individuals."

# *Guerrilla Attack Success: Smith*

SALISBURY, Rhodesia (UPI) — Prime Minister Ian Smith says Rhodesia's five-day attack against guerrilla bases in Mozambique was "very successful" and should not jeopardize the Anglo-American peace effort.

The white government said Thursday its forces had begun withdrawing from Mozambique, where they destroyed four guerrilla bases, occupied a major town and killed 32 guerrillas. It was Rhodesia's longest military operation inside a neighboring black nation.

"I have heard that it's been very successful," Smith said on Rhodesian television.

Smith called the invasion "a completely defensive exercise which, as far as Rhodesia is concerned, will have no effect at all" on the Anglo-American effort to achieve black majority rule in 1978.

"But I can't vouch for the people on the other side," he said.

## capital scene

The Canadian Red Cross Society will hold a small craft safety school for water safety instructors and leaders June 24-27. Phone 382-31150 for further information.

A summer day camp for children between 6-12 years of age will be held in the Esquimalt area beginning June 27. Phone 387-6281 for further information.

Gordon Head United Church annual garden party Saturday, June 4, 2-4:30 p.m., 4555 Duart Rd.

Victoria Mayor Mike Young will cut the ribbon at the official opening of the Blanshard Friendly Centre Saturday, June 4, 2-3 p.m., 901 Dowler St.

The Victoria City Police Community Band will present concerts Sunday, June 5, 1:30 p.m., at Beacon Hill Park's Cameron Bandshell and Sunday, June 12, 1:30 p.m., at Market Square.

Metropolitan United Church Women's monthly meeting Monday, June 6, 11 a.m., in the ladies' parlour.

BCOAPO Capital City Branch No. 135, Monday, June 6, 1:30 p.m., 732 Cormorant St.

Victoria Lapidary and Mineral Society 20th birthday party and tour of the Garth Homer Achievement Centre, Monday, June 6, 8 p.m., 813 Darwin Ave.

Volunteer Services will hold a volunteer recognition dessert party Monday, June 6, 6:30-7:30 p.m., Windsor Park.

James Bay Community Association and the James Bay Residents' League will hold a public meeting to discuss future prospects for Beacon Hill School Monday, June 6, 7:30 p.m., 234 Menzies St.

Lake Hill Women's Institute, Monday, June 6, 1 p.m., 3880 Quadra St.

Women United for a Non-Exploitive New Age will sponsor a public meeting titled Guaranteed Adequate Income — A Turning Point in Canadian History, Monday, June 6, 7:30 p.m., 1831 Fern St. Speakers include: Larry Ryan, Victoria alderman and secretary of the Victoria Labor Council; Dr. Leonard Laudadio, UVic economist; Rev. Bill Mundy, Council of Churches; Marilyn Callahan, B.C. Social Workers' Association, and Grace Long, National Anti-Poverty Association.

The West Coast Environmental Law Association will present slides and speak about citizens and the law, environmental law and the Fraser River estuary at a public meeting sponsored by Clearwater Monday, June 6, 7:30 p.m., at the Duncan United Church, 1246 Ingram St.

Old Age Pensioners No. 1 executive meeting Monday, June 6 and regular meeting Tuesday, June 7, 1:30 p.m., 1600 Government St.

The Emily Carr Arts Centre will present an exhibition of Chinese paintings by Josephine Baker June 6-10, 207 Government St.

Victoria Christian Women's Club luncheon Monday, June 6, 12:30-2:30 p.m., in the Crystal Ballroom, Empress Hotel. Phone 598-7459 for reservations.

A display of water colors by Mary Allard will be shown from June 6-20, at Maple Leaf House, 620 Humboldt St.

Sports, citizenship, academic and scholarship awards will be presented at Belmont Secondary School's annual awards evening June 15. Ceremonies start at 7:30 p.m. v20

IODE will hold a coronation festival Saturday, June 4, 11 a.m.-4 p.m., Royal Jubilee Hospital nurses residence.


S&H TOYOTA
IN OAK BAY



'77 TOYOTA COROLLA LIFTBACK
Available in 1200cc, 1600cc engines, 4-speeds, 5-speeds, automatics, deluxe trim.
FROM $3998

USED CAR VALUE

'76 MERCURY MONTEGO VILLAGER STATION WAGON — $6295
Full power with factory air conditioning, trailer towing package. (ONLY 11,000 MILES)

'76 CORDOBA 2-DOOR HARDTOP — $5995
Full power, vinyl roof

'76 TOYOTA COROLLA '1200' 4-DOOR SEDAN — $2595
4-speed. (ONLY 18,000 MILES)

'75 VOLKSWAGEN RABBIT 2-DOOR SEDAN — $3395
4-speed

'74 GREMLIN 2-DOOR SEDAN — $2395
Automatic

'74 PINTO STATION WAGON — $3195
Automatic, radio, woodgrain panelling. (ONLY 26,000 MILES)

'73 DODGE COLT 4-DOOR SEDAN — $2395
4-speed

'72 TOYOTA CROWN 4-DOOR SEDAN — $2495
Automatic

SAUNDERS & HITCHMAN LTD.
2040 Cadboro Bay Rd. (Fort at Foul Bay Rd.) 592-2471
dealer licence number D-01751A



IDEAL FOR THE STARTER
3 ROOMS OF FURNITURE
FOR ONLY $41.84 PER MONTH

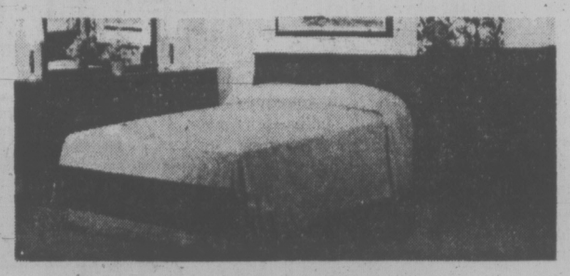
FEATURE SUITE



LIVING ROOM GROUP
48" walnut arborite coffee table, walnut arborite step table, 2-piece chesterfield suite (your choice of colors), tri-lite and table lamp.



DINING ROOM GROUP
5-piece bronzetone dinette suite (with 30"x36" walnut arborite table extending to 48", four box-seated chairs covered in washable vinyl.



BEDROOM GROUP
Walnut finish 3-piece bedroom suite, triple dresser with mirror, 4-drawer chest, 54" headboard only 4'6" spring-filled mattress and box spring, 2 feather pillows, 2 boudoir lamps and a bedspread (your choice of colors).

GET THIS BONUS! 16-PIECE BREAKFAST SET
Included with this group at no extra charge!

ONLY $899
$90 DOWN
ONLY $41.84 per month for 24 months plus sales tax

SEE OUR DELUXE 3-ROOM GROUP
NOW ON DISPLAY ON THE MAIN FLOOR
1829.00

IT'S A GREAT WEEKEND TO BUY FURNITURE AT STANDARD
★ FREE DELIVERIES ★ EASY CREDIT TERMS ★ CASH FOR YOUR TRADE IN

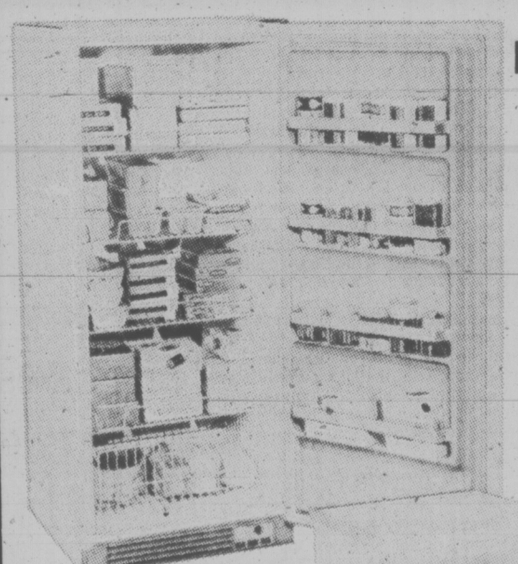
SAVE UP TO 100.00 ON YOUR NEXT SEALY MATTRESS AND BOX SPRING SET

SEALY REST LUXURY MATTRESS AND BOX SPRING
Superior quality features include the Sealy high coil count luxury inner spring and exclusive torsion bar box spring. Finest damask is sumptuously quilted into hundreds of deep, deep Sealyfoam*-filled quilts.

TWIN SIZE 2-PIECE SET. Reg. 239.95 — SALE 119.95
FULL SIZE 2-PIECE SET. Reg. 299.95 — SALE 239.95
QUEEN SIZE 2-PIECE SET. Reg. 339.95 — SALE 269.95
KING SIZE 3-PIECE SET. Reg. 499.95 — SALE 399.95



FROM THE MAKERS OF THE FAMOUS SEALY POSTUREPEDIC
Designed in co-operation with leading orthopedic surgeons for firm support . . . Sealy Posturepedic . . . the Unique Back Support System.
FROM 129.95 m. pc. twin



NOW GOOD THINGS COME IN SMALL PACKAGES

INTRODUCING DANBY/IGNIS UPRIGHT FREEZERS

★ 'Thin-wall" polyurethane foam insulation . . . greater efficiency . . . greater food capacity in less floor space.
★ Sub-zero degree freezing.
★ Exterior signal light to warn of power failure on Model No. CV-281.
★ Thermostatic control.
★ 'Quick-freeze' switch for super-fast freezing on Model No. CV-281.
★ Floor levellers and rear bumpers.

10 CU. FT. Model CV-281 — 369.00
4.7 CU. FT. Model CV-130 — 249.00

★ FREE DELIVERY
★ EASY BUDGET TERMS
★ FRIENDLY SERVICE
★ SATISFACTION GUARANTEED

CHARGEX

737 YATES ST. Downtown 382-5111

STANDARD FURNITURE
6-3

# Victoria Times

FRIDAY, JUNE 3, 1977

GORDON BELL, Managing Editor | STUART UNDERHILL, Publisher | GEORGE OAKE, Editor


## Shake Up The Tories

Maureen McTeer's remarks on reporters who say unkind things about her husband's leadership of the Progressive Conservative party are understandable, and even admirable from the standpoint of family solidarity. But the couple's strong mutual loyalty is the only solidarity to be seen in the Tory camp these days. Despite excuses that its a fact finding tour, Clark's seven-day British Columbia tour has not been a raving success. Other than on the southern part of Vancouver Island, where Tory sentiment is strong, the people of B.C. have been friendly enough, but seemingly indifferent too, as though Clark was an irrelevant politician. And considering the mess Liberals made in handling north coast ferry subisides so recently, the visit does not bode well for Tory hopes in the next election.

Some facts won't disappear, though, despite Clark's nonchalant facade. The dean of Alberta's 19 Tory MPs defected to the Liberals. A front bench Conservative MP from Prince Edward Island, and a loud voice in the party's progressive wing, was stripped of some duties by Clark in gratuitous fashion, simply because he couldn't vote in conscience with caucus. And now the Tory Quebec wing is trading charges, blaming one another for defeat in five recent bvelections.

Claude Wagner claims a few Quebec Conservatives are waging a vendetta against him. Another Quebec Tory MP, Roche LaSalle, suggests that Wagner leave the party if he is not happy with Clark's leadership. As the war of words continues, 3,500 miles away the Conservative leader drops in and out of the B.C. rain forest. Even provincial Conservative leader Dr. Scott Wallace has come out during the national leader's visit here saying Clark will lose his leadership if the Tories continue to destroy themselves from within. These observations from Conservative stalwarts don't augur well for a party that only has the support of 32 per cent of the Canadian electorate, according to the latest Gallup poll.

If Joe Clark's leadership is threatened so is the Progressive Conservative party, a fact that seems to escape the Tories as they claw away at each other. The Liberals now have a commanding 47 to 32 advantage in the national poll. Clark is still the same man he was six months ago when the Conservatives had a commanding lead. What has changed is the party. Never satisfied with its leader, the Tories' thwarted powers continue to bicker, leaving an impression they are more interested in personal power than the country's well being. There is also something antique about a party that would head a householder letter for support from president Michael Meighen with a strident message about letting private enterprise get Canada going again. At present the private sector has more tax concessions and subsidies than ever before and nearly a million Canadians are out of work. Visions of Bay Street and R. B. Bennett will dance before the eyes of many old timers reading this message, so distainful of the national electorate.

Still, Canada would be a sorrier state if the Conservatives become a remnant of themselves. Rather than walking the slick piers of B.C.'s coastal communities, the leader should get back to Ottawa and deal with the infighting. Further internecine bickering and the Tories will suffer more tragic consequences than loss of points in a poll. Clark may be down, but he is far from out. In the wake of his troubles it is the party rather than the leadership that needs a shaking up. If Clark can't do it, the whole quarreling ship may sink, leaving the country with what amounts to a one party state.

## A Farewell to Editor George Oake

Today was George Oake's last day with the Victoria Times. He joined the paper in 1969 as an editorial writer and rose to be City Editor in charge of our local news coverage, and then Editor with responsibility for this page.

Whatever the task in hand, Oake brought to it an unflinching honesty of purpose and a deep-rooted respect for the right of other people to hold views contrary to his own.

His contacts with the public were graced by an unfailing courtesy on his part, no matter how it was strained by cranks and bigots, of whom Victoria has its share. It is a tribute to him that those who were at loggerheads with one another frequently attacked him for completely opposite reasons.

The relationship between an editor and his publisher is not always easy. Some publishers like to make the editorial page a vehicle for their own prejudices, or the prejudices of people they are anxious to please. The editor then finds himself acting as a tape recorder.

Oake and I talked almost every day about everything under the sun. Occasionally I acted as an anvil on which he hammered out his ideas. My only instruction to him was this:

"The Times does not shrink from discussing any subject that is in the public interest. The only injunction on the editorial writer is that he strives to be fair and carries the discussion through to a positive conclusion."

These rules will guide George Oake's successor, Barbara McLintock, who joins the Times as editor on June 13.

My personal good wishes go with George Oake to Ottawa where his next post is with Southam News Services. My favorite charities will miss the fines I collected for his split infinitives, a habit he never overcame. All of us at the Times will miss him for other reasons.

—Stuart Underhill, publisher.




RICHARD GWYN

## Determining 'Special Status'

OTTAWA — The word "paradox" has been used so often to describe Prime Minister Pierre Elliot Trudeau that to trot it yet again runs the risk of turning a crisp phrase into a cliche.

Paradox, though, is the only adequate way to describe what now is happening to Trudeau. He has become, at one and the same time, the person most likely to save the unity of the country and the person most likely to cause its dismemberment.

Trudeau's claims as saviour all are obvious enough. Other party leaders believe as passionately in unity; Trudeau alone, as the by-election results show, can match Premier Rene Levesque's popularity in Quebec.

Across the country as whole, Trudeau now leads in the Gallup Poll by a margin of 47 per cent to 32 per cent. Only in the West is he weak, and even there his support is beginning to wax.

### Trudeau's Authority

At a time of national crisis, Trudeau therefore possesses the preconditional authority of a national leader: he can speak to all the nation.

Trudeau, though, cannot speak all of the right words. The phrase he cannot utter, after a life-time of condemning it, is "special status."

Amid all the confusion, emotional and intellectual, since the Parti Quebecois victory last Nov. 15, just one element is beyond doubt: "Canada will never be the same again," as former Ontario Premier John Robarts said in a speech in Toronto a fortnight ago.

The new shape of Canada is, as yet, impossible to discern. Maybe we'll turn into a loose confederacy of 10 provincial principalities. Maybe our internal boundaries will change and we'll turn into five or six regional governments with an emasculated central government acting as a secretariat for them.

Amid all the options, these of Quebec are the clearest. Either Quebec will become, as Levesque wants, independent, or the province will achieve some form of special status.

The term "special status" or "associate state," or "particular status" is itself vague. Since 1867, Quebec in fact has enjoyed official special status — its own civil law; its own educational system. Quebec today exercises unofficial special status in everything from its own pension plan to its own tax collection.

To imagine that anything less than formal special status for Quebec now is possible is to imagine the impossible. As the recent Toronto Star poll showed, 58 per cent of Quebecers demand special status as a minimum. As important, the Parti Quebecois government — "the enemy within" in Trudeau's provocative phrase — will be around for four years and at a guess for eight years at a minimum.

Eight years of constitutional debate is eight more than any country can stand. Separation would end the agony, only to begin it again in a different way for the newly independent Quebec and for the truncated rump of Canada. Special status, just conceivably, might end the agony for ever.

The arguments against special status are familiar, and are convincing. The logical extension of special status might prove, in the end, to be separation anyway. Quebecers would lose their influence in Ottawa. Other provinces might demand the same powers and so reduce the country to ungovernability.

These arguments, clever and subtle, aren't those of some academic. They are the certitudes Trudeau has written about, spoken about, and acted upon for more than 20 years. To about-face on wage and price control as he did caused Trudeau no more than a brief political embarassment. To about-face on special status would be, for him, a permanent and personal humiliation.

Not quite. Dig into Trudeau's writings and you'll find something — the mark of a politician rather than of an intellectual—to fit any occasion. "There is no need to evoke the notion of a national state to turn Quebec into a province 'different from the others,' " wrote Trudeau in an essay in 1965. "In a great number of vital areas, Quebec has full and complete sovereignty under the Canadian constitution."

### Necessity Dictates

Now apply Trudeau's concept of "dual sovereignty" to the notion of special status. It fits. Special status enables a state (Quebec) to be sovereign in certain areas — culture, communications, industrial development and the like — within the sovereignty of a larger state (Canada).

The formula sounds clumsy. It may also, though, sound familiar. Levesque's proposal, you'll recall, isn't for separation as such but for "political sovereignty within an economic association." The pattern persists.

Gaps remain between Trudeau's "dual sovereignty," the "special status" that most Quebecers demand and the "sovereignty-association" that Levesque insists upon. To close those gaps all that's needed is for everyone to shut their eyes while signing on the dotted line.

Impossible? Not in the least. In necessity, a country as much as a person can invent anything. And as Trudeau also wrote in that 1965 essay, "The measure of sovereignty each government has is dictated by necessity."

JAMES RESTON

## Young Thinks Only Black

WASHINGTON — Andrew Young, the U.S. ambassador to the United Nations, has emerged as the most talkative and controversial member of President Carter's cabinet. Also the most aggressive and consistent. Seldom a day goes by that he doesn't make the headlines with some vivid criticism of some country, including his own, about how they are being beastly to his fellow blacks.

Recently, he has been wandering around Africa lecturing Ian Smith of Rhodesia and Prime Minister John Vorster of South Africa on the sins of white minority rule. Passing through London, he condemns the old British colonial assumptions, and coming back, he suggests that the Swedes are liberal but are about as liberal with the blacks as the whites are in the Queens borough of New York — thereby infuriating the political leaders in both Sweden and Queens.

### Defies Spirit

Nobody is immune to Andy Young's criticism, not even the Carter administration. When he came back through London from Africa and was asked what he thought about Cubans sending "military advisers" to Ethiopia, he said that the state department had denounced this intervention. He supposed, he said ironically, that he ought to do the same, but maybe Cuba's intervention could be a good thing — might even save some lives.

When President Carter was asked at his latest press conference why he fired Maj. Gen. Singlaub for speaking out against the withdrawal of American ground troops in South Korea but tolerated Andy Young's dissents from official policy, the president replied, "Well, I know of no instance when Andy Young has violated the policy described."

The truth is that Andy Young is doing what he damn well pleases. He is going beyond, even defying Carter's spirit of compromise. He is irritating the allies while Carter is trying to win their co-operation. He is infuriating the Congress precisely when Carter is trying to work out some kind of consensus at home and abroad.

He is even picking fights with the Swedes, of all people, by suggesting that they are "terrible racists," and while Jimmy Carter keeps supporting him, his state department is appalled by Young's antics, and the rest of his cabinet wonders what the president would think if they popped off all over the world like Andy Young.

In short, the main criticism here is not of Young but of Carter. The president knows Young very well — better than anybody else in Washington. Young wanted this job at the United Nations more than any other — and as the most articulate and attractive black in Carter's presidential campaign, he got it.



YOUNG
. . . outspoken ambassador

But Young is not acting like a U.S. ambassador to the Unityed Nations. He is acting instead like an ambassador of the United States to Africa, and even like an ambassador of black Africa to Washington. You can talk to him at length about his job, but he seldom mentions this country's problems with Canada, Latin America, Europe, Asia, the Soviet Union, China, or Japan. As a southern politician, he used to complain with great eloquence that the North could only think "white," but now he only seems to think "black."

Andy Young is not the first prominent politician who has held this job as U.S. ambassador to the United Nations, living in the U.S. embassy in the Waldorf-Towers, and flying down on the shuttle to sit in on cabinet meetings in the White House.

Eisenhower nominated Henry Cabot Lodge for the job. Kennedy sent Adlai Stevenson to the UN to get rid of him. Johnson diverted Arthur Goldberg from the Supreme Court into the UN, and Pat Moynihan was the first ambassador against rather than to the United Nations. But Andy Young is something quite different.

He is using the UN as a platform for his own views of the racial conflicts of the world, and more than all the other U.S. ambassadors in that job, even more than any other member of Jimmy Carter's cabinet, he has a powerful political constituency supporting him.

### Carter's Fault

Carter could fire any other member of his cabinet without losing any major body of voters, but Young has the blacks on his side, and seems to think he can do and say what he pleases.

If he were a congressman, or a columnist, or a propagandist, nobody could object to the ardent violence of his thought — even if he were an assistant to the president, arguing his racial philosophy — but as an ambassador to the United Nations, flying around the world lecturing everybody on their moral duties — this is something new in the history of politics and diplomacy.

And the responsibility for this is not Andy Young's but the president's. Young made clear to the president from the start what he intended to do, and he has done it. He's not an ambassador, or even a faithful reporter of Jimmy Carter's human rights policies, but a brilliant propagandist and even a provocateur for his own views of the racial conflict.

## letters

### Snob Dixy

I can't help but wonder if we've come to be nothing but a joke to the governor of the state of Washington. I can understand a statesman not being able to attend an official function between two neighboring cities, but when the cities happen to be in two neighboring countries and our lieutenant governor ends up not hosting an appointed official representative of the Washington government, but Dixy Lee Ray's sister and an off duty security agent who came along for the ride, I consider it a gross insult not only to our beautiful city but to all Canadians.

I don't think I'll ever understand the complacent attitude of our elected representatives, as they take these obvious snubs with a shrug of the shoulders. It makes it harder to stand up with pride and say "I am a Canadian".—R. L. Glover, Victoria.

### NDP Conservative

The recent B.C. NDP convention reinforces the conclusion that this country's social democrats are little more than a radical conservative movement.

If the goal of the CCF-NDP had ever been a system where all people consciously control their social affairs then their periodical conclaves would never see ". . . such a smooth manipulation of a convention . . ." by the party brass, to use the approving description of a rightist news columnist.

The methods of a political organization usually reflect its objective. And the objective of the NDP is to tinker with, but to leave intact, the present hierarchical society of haves and have-nots. This priority demands a party structure of leaders and followers, of those "who know" versus the rank and filers.

When members of the deprived majority, such as some NDP convention delegates, think freedom is the right to demonstrate against social evils instead of possession of the knowledge to abolish them, they are trapped in a web of political ignorance. When they are captured by a parochial inference that democracy has been served when they are subdued by "their own" RCMP but not if censured by "foreign" Pinkerton guards, they are prime sheep for any glib shepherd. If many of the 50,000 workers ordered back to the treadmill in 1975 by former premier and grand strike-breaker Dave Barrett had ignored his dictum, some equal authoritarianism of the violent kind could have been witnessed.

The crusading privates of the NDP army are in "good hands" when one from their upper echelon forbids the Socialist Party of Canada from advertising in their paper, The Democrat. The officer's actual words were ". . . we only print advertisements from left-wing groups."

Ah yes. Protecting the innocent. — J. G. Jenkins, 1090 Lodge Ave.

### Advocates Evil

In regard to the closure of the Community Action Group. It appears from available sources, that they are being cancelled because they are an "advocacy group". This gives me the impression that being an advocate is an evil or sordid representative. Webster's Dictionary, however, states that advocates are:

1. One that pleads the cause of another (i.e., a lawyer, social worker, etc.)
2. One that defends or maintains a cause or proposal (i.e., yourself)

On this basis, advocates are a vital and necessary aspect of our society. Just as Human Resources Minister Bill Vander Zalm represents the government that is in power, so does CAG represent the people that the government is empowered to care for!! Why then, is it permissible for Vander Zalm to be an advocate and not the people of this province?—Dawn Rouzault, 132 Menzies Street.

### Private Vaults

Canadian government alliance with the International Monetary Fund is unadulterated treason. It defies the Constitution, and ignores the oaths of office taken by members of parliament.

The IMF, and it's coterie of affiliates such as the world federalists, the Trilateralists, the Club the Rome, the U.S. Federal Reserve, the Bank of Germany, the Bank of Japan, the Bank of England, and the Canadian Bankers' Association, is but one huge, private cabal.

The voting shares of this camarilla are held by Rockefeller and Rothschild as a concomitant involvement as the controlling omnipotents. Non-voting shares are held by all others. The voting shares are held for private gain: The non-voting shares are held by the 130 countries which have been beguiled into patronizing this fraudulent organization. The many persons in apparent prominent and prestige positions are but pharisees rewarded for carrying out their assigned roles in this outrageous conspiracy.

The voting shareholders hold the right, without equivocation or recourse, to determine, manipulate, grant, or withhold exchange, values and credits. And to hold these over the non-voting members as cudgels of control. They can increase or decrease purchasing power for their own private gain against others, and expand or contract credit, at their whim. The object, and benefit of their actions is always to siphon off wealth into their own private vaults.

To assign Canadian wealth and productivity, which are assets of tangible value, in exchange for loss on control, and spurious IMF paper and bookkeeping credits which are of no trinsic value whatsoever, and which will be debased as to purchasing power for Canada, at home and abroad, is monumental perfidity.

That a Canadian government would fail to heed the lessons of history, and fall into a well-worn trap, by sponsoring a bill which advocates, and raitifies such treachery whereby to meekly sell out Canada, and the rights, protections and holdings of the nation the provinces, and the people in trade for "nothing" is execrable, and unconscionable beyond belief. —F. Fred Kirkman, 521 Normandy Road.


VICTORIA TIMES, established 1884 is published every afternoon except Sunday by the Times Publishers, Limited, 2621 Douglas Street, Victoria, B.C. V8W 2N4. Second class mail registration No. 0625. All undelivered copies and notices of change of address to be sent to the above address. The Canadian Press is exclusively entitled to reprint the local news published herein.

# It's Always The Other Guy Who Drinks Too Much

By GERARD BONNOT

*(Atlas World Press Review adapted Bonnot's article from the Paris weekly L'Express)*

Over a period of five years two doctors of the Raymond-Poincare Hospital in Garches, Claude Got and Christian Thomas, meticulously studied 328 fatal auto accidents that had occurred in Paris and five surrounding departments. They found that 38 per cent of the drivers who were responsible for 41 per cent of the fatalities were under the influence of alcohol. This is far higher than the official figure of 12 per cent for the entire country. "Unfortunately," Dr. Got said, "when fatal accidents occur the blood alcohol level of victims is rarely measured."

The French have a well-established reputation as big drinkers. The country has the world's highest mortality rate for cirrhosis of the liver and the highest hospital admissions rate for delirium tremens. A High Commission for Studies and Information on Alcohol established in 1954 by President Pierre Mendes-France set stringent norms for alcohol consumption: not more than a pint of wine a day for a housewife or a sedentary worker, a pint and a half for a manual laborer.

If these limits are not exceeded, doctors agree, alcohol can do no harm. One does not become drunk, there is no addiction, the organism remains healthy, and the mild euphoria accompanying a modest use of alcohol can be beneficial. Surprisingly 53 million Frenchmen seem to come close to following the High Commission's recommendations since their total consumption, measured in pure alcohol, is close to the quantities specified.

Who then fills those hospital beds and psychiatric wards? Who drives with an alcohol-fogged head? Who, in fact, drinks too much? "It's the others of course," said Michelle de Vulpian, Director of Cofremca studies, a private polling agency which recently published a survey of drinking in France.

She cited as misleading the typical picture of the alcoholic as a wreck and a monster. His hands are shaking, he loses his memory, can't hold a job, beats his wife, leaves his children penniless, and is doomed to a wretched end. Or he will undergo detoxification and must remain on guard for the rest of his life, forever branded an alcoholic.

The new alcoholic, Mme. de Vulpian points out, in no way identifies with this stereotype. Since he never appears drunk he does not consider himself an alcoholic. "The big drinkers we interviewed know their capacity," she said. "When they start feeling tipsy at a party they stop drinking for a while but start again a little later when they think they are in control."

Drinkers set a limit for themselves far beyond the High Commission's norm. In effect they are playing a psychological game: one must prove oneself not to be alcohol's slave. Thus one decides, for instance, never to drink before a given hour, or never to drink alone, or never to drink red wine except at meals, and to eschew hard liquor altogether. The biggest worriers may even stop drinking for several days or weeks to assure themselves they can do without it.

"Their chief characteristic," she said, "is that every occasion is an excuse for drinking: they drink when they are happy to celebrate; when they are sad to cheer up; to get going at work in the morning; and as a reward for having worked hard. They drink because they are overworked, have too many responsibilities, or because they don't have enough to do. They drink year 'round to relax and on their vacations to have more fun.

"They drink because they are lonely or when they are in a group to break the ice. They even wind up drinking to forget that they drink too much. The mere mention of alcohol triggers the reflex."

Once the benign effect of alcohol has been discovered its use continues. And since alcohol is a drug the organism adapts to it and increased doses are needed to achieve the same effect. A radical difference between alcohol and illicit drugs like heroin and hashish or even tobacco is in social attitudes. Alcohol in France does not shock anyone; its use is even encouraged. One is proud to be a connoisseur. An accomplished drinker is an epicure.

In sum, the French are not a nation of alcoholics but alcohol is the national drug. What strategies should now be followed in the battle against alcoholism? "It does no good to arouse guilt feelings in the problem drinker," Mme. de Vulpian said. "He already feels guilty, terribly so. Reinforcing that guilt will only lead to more drinking in order to escape."

In the course of her inquiry she met people who had stopped drinking spontaneously not out of repentence or shame but because they were losing their treasured self-image. Sometimes this motive can seem ludicrous. Like the man who wanted to look young on the beach in his swimming trunks: "You see, I had two enormous tires around my waist — one I called Black and White and the other Johnny Walker."

# Lougheed Strangely Quiet on Big Issues

By GEOFFREY STEVENS
The Globe and Mail

There are a couple of puzzling things about the performance of Peter Lougheed, the Conservative Premier of Alberta. One concerns Quebec, the other the Berger Report and the construction of an Arctic pipeline.

On the plane out to Edmonton the other day, a Conservative MP from Alberta had a suggestion. "If you get a chance," he said, "why don't you ask Peter Lougheed why he has been so silent on national unity?"

Why not?

Since the Quebec election last November 15, the leaders of most of the English-speaking provinces have had a good deal to say about their concen about the state of Confederation and the future of the country. But it's almost as though the news of the election of a separatist government had failed to reach Edmonton.

One might have expected Premier Lougheed to be a leading voice in the national debate. As premier, for nearly six years, of what he calls the "only growth province in Canada" and as leader of a Tory party which commands 69 of the legislature's 75 seats, he is in a position to speak out forcefully. But he hasn't.

So why has he been so silent?

Not surprisingly, Mr. Lougheed does not admit to having been silent. In an interview last week, he said he made national unity the theme of his address to the Alberta Conservative Conference in March (the final four pages of the 23-page text dealt with the subject.) He also noted that he had endorsed the statement issued by the Western premiers, at their meeting in Brandon on May 5, which rejected both the status quo and an economic association with an independent Quebec, calling instead (but without specifics) for a reshaping of Confederation to recognize the need for strong provinces.

If there were more he could usefully do, Mr. Lougheed said, he would do it. If there were practical ways Alberta could have a positive impact on national unity, he would be open to them. What about upgrading and extending education for Franco-Albertans and providing more French instruction in the English school system? Mr. Lougheed said he didn't feel his record had been "all that bad," although he acknowledged that more could be done. "But we shouldn't fool ourselves that anything we could do would have that much effect on a referendum in Quebec."

Talking to Premier Lougheed, one has the impression he is becoming something of a Prairie isolationist. He seems to reflect a sense of remoteness that exists in Western Canada, a sense that Quebec is essentially a Central Canadian problem. Newly prosperous Alberta is turning inward and the premier, an astute politician, knows that making the "right" noises about Quebec would not be particularly popular.

## 'No Difference'

If Mr. Lougheed's relative silence on national unity seems odd, his silence on an Arctic pipeline seems downright strange. The decision to build a pipeline (and the route chosen) or not to build a pipeline would Affect Alberta, with its dwindling petroleum reserves and its petrochemical hopes, more directly and deeply than any other province. Yet the premier insists he has no position on the pipeline. The decision, he maintains, won't make that much difference to Alberta's economic contingency plans.

If the Alcan route is chosen, it would (because the pipeline would carry only U.S. gas for U.S. customers) cause capital to move back into Alberta to finance exploration for additional conventional reserves. If the Mackenzie pipeline is built, it would make Alberta the supply and logistics base for the construction work. If no pipeline is built, it would cause more money to move into the tar sands and other high-cost projects to develop unconventional energy resources.

But surely Alberta must have a preference? No, says Mr. Lougheed. The decision is entirely within federal jurisdiction and, as a premier who has frequently complained about federal responsibility, he is not about to invade a federal jurisdiction. This statement sounds distinctly out of place, coming from a provincial premier who is about to embark on a five-week tour to the Soviet Union, the oil countries of the Middle East and Geneva — a tour that will take him deeply into areas of federal jurisdiction, including long-term wheat agreements, world energy pricing and trade and tariff policies. It sounded so out of place that Premier Lougheed allowed himself a small grin as he said it.

What do you suppose would happen if Rene Levesque embarked on a five-week tour with official visits to the Soviet Union (to talk about long-term contracts), to Iraq, Saudi Arabia and Iran (to discuss oil pricing) and to Israel — then went on to Geneva to promote his government's trade and tariff policies?

You know what would happen. The entire Department of External Affairs would succumb to cardiac arrest. Joe Clark would declare that — subject to reversal by his caucus or by the next person to whom he chanced to talk — he didn't think much of the notion of premiers pretending to be prime ministers. Pierre Trudeau would suddenly discover that, by coincidence, he would be visiting the same places as Mr. Levesque and that he had been assured longer red carpets, more lavish state dinners and better wines.

Mr. Lougheed's tour, which started May 28 and ends July 1, is probably the most ambitious foreign excursion ever undertaken by a provincial leader. It is quite different from his earlier tours to Europe, Japan and the United States. Those were essentially to promote trade. This one is partly a fact-finding mission and partly an attempt to make it known abroad that Alberta's interests are not necessarily the same as those pursued by the national government.

In interviews last week both Premier Lougheed and his Minister of Inter-Governmental Affairs, Lou Hyndman, stressed that the trip had been arranged in close consultation with External Affairs.

## Soviet Market

Mr. Lougheed's chief interest in the Soviet Union — he will visit Moscow, Minsk and Leningrad — will be agriculture. Alberta produces 32 per cent of Canada's grain and he feels the Soviet market is threatened by a five-year agreement signed last fall by the United States and Soviet Union under which the Soviets agreed to purchase a minimum of 6 million tons of U.S. grain per year. The premier would like to see a similar long-term deal between Canada and the Soviet Union. "The Canadian Wheat Board (a federal agency) seems to feel we do not need a long-term contract with the Soviet Union," Mr. Lougheed said. "We (Alberta) can't make any special grain agreement with the Soviet Union, but we will make public proposals to the federal government for a change in policy."

In Iraq, Saudi Arabia and Iran, Mr. Lougheed will try to assess the future of the Organization of Petroleum Exporting Countries (OPEC), whether it will hold together or fall apart, and how its future supply and pricing policies may affect energy policies in Alberta.

## Open Dry area

In Israel, Mr. Lougheed wants to examine advances in irrigation and water management to see if Israeli techniques could be used in Alberta to open the dry area south of Lethbridge for the production of specialty crops.

The Geneva portion of the trip is apt to be the most controversial. The 12-member Alberta group will confer not only with the Canadian delegation to the General Agreement on Tariffs and Trade (GATT) negotiations, but informally with the delegations of the United states, Japan and the European Economic Community. The premier said he feels Western Canada has not gotten a fair deal in the GATT negotiations to date. "I'm concerned about the strategy of the Canadian delegation to GATT." Mr. Lougheed doesn't like the sector-by-sector approach to the Canadian delegation and feels the delegation is giving too much priority to nonferrous metals and pulp and paper, and not enough to items which affect the economy of the West — agricultural produce, livestock and above all, in Alberta's case, petrochemicals. Premier Lougheed is anxious to secure tariff changes that would enable Alberta petrochemicals to compete in the U.S. Pacific Northwest market.

All this may seem like a direct provincial intrusion into international trade, an area of exclusive federal jurisdiction, but the Alberta government doesn't see it that way. As Mr. Hyndman, the Inter-Government Affairs Minister, put it: "It may be untraditional in terms of what provinces have done in Confederation, but we do not see anything improper in it." But what if Quebec tried it? "Rene Levesque," said Mr. Hyndman, "touches different nerve ends."



LOUGHEED . . . off on grand tour

# Tinkering With People



russell baker

Until a few years ago, people just happened. As a result, most of them were hodgepodges, like London and Rome, which also just happened.

Occasionally you might run into somebody who had been planned, like Washington, D.C. These planned people were the products of Planned Parenthood. Their parents had sat down with architects. The architects had shown them blueprints of beautiful families in which all the siblings would be as neatly spaced as the oaks on a Washington boulevard.

★ ★ ★

Later, when the siblings were all precisely spaced in their assigned spots on the calendar, they were very much like people who had just happened, except for a tendency to think of themselves as siblings. Where the old kings had hated their brothers and sisters as rivals for the throne and hired thugs to dispose of them, these people hired psychologists to dispel their sibling rivalries.

As a result, Erica Jong replaced William Shakespeare as the chronicler of humanity's foibles. Otherwise, the emergence of planned people had little effect. Now, however, family architecture has become fancier. For $40 a couple planning a person can buy a Gender Selection Kit which — its marketers assert — makes it possible for parents to assign the sex of their choice to their little production. It is hard to guess what the upshot of this will be. Historically, men have decided what kind of car the family would have and women have had the last word on sofas and refrigerators. How will it go when they sit down to decide whether the person on the drawingboard will be male or female?

A feminist tells me that male ego will prevail, that the country will end up with a vast surplus of men, and women will be in huge demand. I don't know. My guess is that a lot of productions will never get off the drawing board on account of the planners deciding to get divorced rather than go on fighting about whether they ought to create a man or a woman.

In view of children's natural disposition to frustrate parents, we can also look for a big boom in sex-change surgery, particularly during the adolescent years of the planned generation. Nowadays a young man who hates his family's insistence that he go to college and become a lawyer has to drop out of school and become a tanner. In the future he will be able to send the old folks up the way by going to Johns Hopkins and becoming a woman.

It would be interesting to know what it feels like to be a fully planned person. Having your sex determined by your parents, of course, is surely only a primitive beginning on the intricate architecture which biology will make possible in another generation or so. Before the century is out, science will probably enable parents to decide not only what size and shape their productions will take, but also how bright they will be and what careers they will pursue.

★ ★ ★

Most people will probably go for very smart, mildly acquisitive doctors and lawyers. Economically, this could lead to a well balanced nation, with the lawyers suing the doctors for outrageous sums and the doctors recovering their losses by charging the lawyers fees which, they know all too well, the traffic can bear.

If we could anticipate a perfectly closed economy, with the money circling from doctors to lawyers and back again, the country would be too occupied with suing and suturing to be subject to the fits of unhappiness it now suffers. Unfortunately, there is always somebody who rocks the boat to Paradise.

Imagine, for example, a man who has been totally planned by a pair of parents who think they have a great sense of humor. He had come off the blueprint to their exact specifications and is the complete fulfillment of their dream to play a good joke on the world. As a result, he is not very bright, has no talent for either courtroom or hospital, and not much interest in anything else.

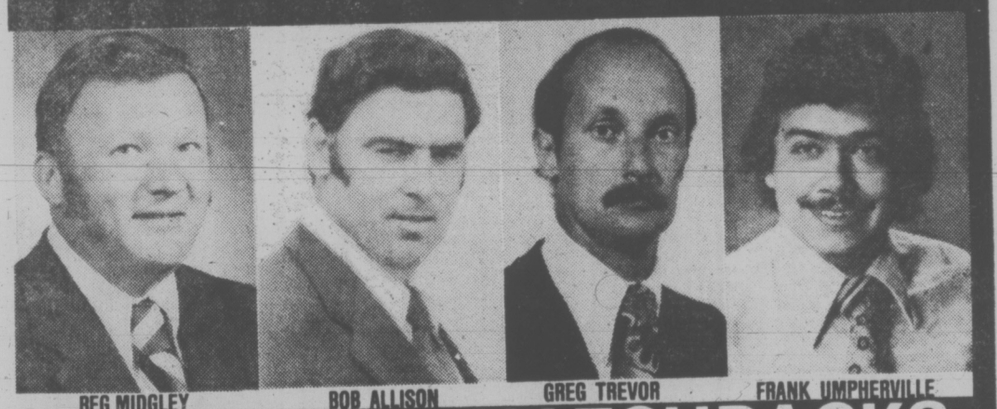
★ ★ ★

If you are in this pickle nowadays — as most people are — there's not much to do about it but blame God or fate. In the new dispensation, parents will have replaced these invulnerable objects of man's disenchantment.

I think the person in this example is going to make a very loud fuss about parents being to blame for the mess the world is in. And I think a lot of lawyers who are suing doctors 18 hours a day, and a lot of doctors who are extracting lawyers' gall bladders until midnight, are going to start listening to him, and that the lawyers are going to start asking why they have to stand around in musty old courtrooms all their lives, and the doctors are going to start asking why they have to spend their lives up to the elbows in iodine, and that everybody is going to say, "It's parents who made this mess."

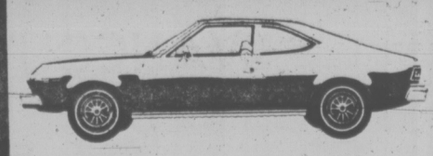
Many persons say this now, of course, but without real conviction, knowing the joker is really God or fate or something equally impervious to a kick in the pants. When parents become God or fate, they will get to know what angry is.


AT REG MIDGLEY AMC/JEEP
. . . IT'S A PEOPLE'S BUSINESS

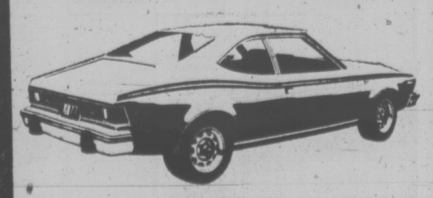


REG MIDGLEY BOB ALLISON GREG TREVOR FRANK UMPHERVILLE

3-SUPER HATCHBACKS
3-SUPER PRICES



OUR LAST '76 DEMO!
This beautiful Evergreen Metallic Hatchback is built with class and has economy in mind . . . with a 6-cylinder engine, 3-speed transmission, bucket seats, power steering, manual disc brakes, rear defogger, light group, radio, styled wheels, heavy duty suspension and D78x14 whitewalls.
SUPER SALE $4388



BOB ALLISON'S '77 DEMO
Sporty '77 HORNET HATCHBACK "X" finished in Sun Orange with Blue Levi interior. Has the "X" PACKAGE and the PERFORMANCE PACKAGE with power steering, deluxe visibility group, tinted glass, light group, radio, radial tires and more. List: $5792.
SUPER SALE $5288



LOOK AT THIS!
THE ALL NEW HORNET "AMX"
It's in our showroom, racy and ready to go. Finished in Firecracker Red, with black buckets. Console automatic with the 304-V8 engine. Includes all the "AMX" equipment and power steering, power disc brakes, radio, tinted glass, rear defogger, light group, heavy duty suspension and we've added SIDE CHROME pipes to make it the sharpest car in town.
SUPER SALE $6895

ALL COVERED BY THE EXCLUSIVE AMC BUYER PROTECTION PLAN!
★ FAST, FAIR APPRAISALS ★ CONVENIENT TERMS WITH NO DOWN PAYMENT OAC.
THERE'S MORE TO AN AMC! FROM "THE AMC GOOD GUYS"

REG. MIDGLEY
AMC DEALER
MOTORS LTD.
736 CLOVERDALE
Dealer Licence DL 00247A
385-8756

# TORONTO MARKET TRADING

In addition to Canadian Press stock reports, bond and mutual fund prices, market quotations also are supplied by the following firms or agencies: Investment Dealers' Association of Canada, Richardson Securities, Royal Bank of Canada, Pemberton Securities, A. E. Ames & Co., Annett Mackay Ltd., Bongard Leslie & Co. Ltd., Midland Doherty Ltd. and Vancouver Stock Exchange.

**TORONTO 1:40 P.M. STOCKS**
**Distributed by CP**
**Toronto Stock Exchange—June 3**

Quotations in cents unless marked $. z—Odd lot. xd—Ex-dividend. xr—Ex-rights. xw—Ex-warrants. Net change is from previous board-lot closing sale.

| Stock | Sales | High | Low | 1:40 p.m. | Net Ch'ge |
|---|---|---|---|---|---|
| | | A and B | | | |
| A G F M | 500 | 160 | 160 | 160 | |
| Abitibi | 2050 | 59¾ | 59⅛ | 59¾ | + ⅛ |
| Abitbi 7½ p | 100 | $47 | 47 | 47 | + ½ |
| Abitbi 10 | 110 | $53¾ | 53¾ | 53¾ | — ¼ |
| Acklands | 200 | $11½ | 11½ | 11½ | |
| Acklnd 2p | 100 | $11⅞ | 11⅞ | 11⅞ | + ⅛ |
| Agnico E | 3250 | $5½ | 5½ | 5½ | |
| Albany | 2000 | 41 | 41 | 41 | |
| Alt Energy | 2630 | $13⅜ | 13⅜ | 13⅜ | + ⅛ |
| Alta Gas A | 8085 | $14¾ | 14⅝ | 14¾ | |
| Alta G E p | 100 | $24⅞ | 24⅞ | 24⅞ | + ⅛ |
| Alta G F | 235 | $29 | 29 | 29 | + ⅛ |
| Alta G 9.76 | 1225 | $28¼ | 28¼ | 28¼ | — ¼ |
| Alcan | 10825 | $28⅜ | 28½ | 28½ | — ⅛ |
| Algo Cent | 22 | $12¼ | 12¼ | 12¼ | |
| Algoma St | 560 | $16¼ | 16½ | 16½ | |
| AStel p | 200 | $27¼ | 27¼ | 27¼ | + ⅛ |
| All-Can B | 800 | 310 | 305 | 305 | |
| Allarco Dv | 950 | $15 | 15 | 15 | + ⅛ |
| Alminex | 7795 | $8¼ | 8⅜ | 8¼ | |
| Almin 4½ p | 200 | $36½ | 36½ | 36½ | |
| Alum 3rd p | 600 | $28⅜ | 28⅜ | 28⅜ | |
| Am Bonza | 6200 | $12 | 11¾ | 11¾ | — ¼ |
| Ang CT 4½ p | 200 | $26⅜ | 26⅜ | 26⅜ | |
| Aquitaine | 120 | $15½ | 15½ | 15½ | — ⅛ |
| Argosy | 5000 | 7½ | 7½ | 7½ | — ½ |
| Args 260 p | 225 | $34¼ | 34¼ | 34¼ | |
| Asamera | 1050 | $12⅛ | 12 | 12⅛ | + ⅛ |
| Ashland C | 200 | $11½ | 11½ | 11½ | |
| Atco A | 2500 | $17½ | 17¼ | 17½ | + ⅛ |
| Ato Hard A | 300 | $12⅝ | 12⅝ | 12⅝ | |
| BC Sugar A | 950 | $25⅜ | 25¼ | 25¼ | — ⅛ |
| BP Can | 4870 | $13 | 12⅝ | 13 | + ⅛ |
| Banister C | 400 | $11½ | 11½ | 11½ | — ⅛ |
| Bank BC | 215 | $23¾ | 23¼ | 23¾ | |
| Bank Mtl | 3188 | $14¾ | 14½ | 14½ | |
| Bank N S | 4066 | $19⅛ | 19 | 19⅛ | — ⅛ |
| Bankeno | 1020 | 136 | 136 | 136 | + 1 |
| B Cdn Nat | 2750 | $14¼ | 14¼ | 14¼ | + ¼ |
| Bartaco | 400 | 155 | 150 | 150 | —15 |
| Baton B | 220 | $8¼ | 8¼ | 8¼ | |
| Bell Canad | 90836 | $51¾ | 51⅛ | 51¾ | + ½ |
| Bell A pr | 230 | $51 | 51 | 51 | + ½ |
| Bell B pr | 275 | $51¾ | 51⅜ | 51⅜ | |
| Bell C pr | 400 | $28½ | 28⅜ | 28½ | |
| Bell D pr | 1140 | $52½ | 52 | 52½ | + ½ |
| Bell 2 28 | 3175 | $28⅛ | 27⅞ | 28 | |
| Bell 1 80 | 2000 | $21¾ | 21¾ | 21¾ | |
| Bell Can W | 22555 | $6⅜ | 6 | 6⅜ | + ⅛ |
| Beth Cop A | 150 | $12⅜ | 12⅜ | 12⅜ | |
| Blakwod A | 900 | 370 | 370 | 370 | |
| Block Bros | 250 | $6⅜ | 6⅜ | 6⅜ | |
| Bovis Corp | 1000 | 72 | 72 | 72 | + 2 |
| Bow Valy | 11200 | $19½ | 19⅛ | 19¼ | + ⅛ |
| Bralor Res | 13500 | 360 | 350 | 360 | +10 |
| Bramalea | 300 | $6⅛ | 6⅛ | 6⅛ | — ⅛ |
| Brameda | 6700 | 125 | 125 | 125 | + 2 |
| Brascan A | 32977 | $13 | 12½ | 13 | + ⅛ |
| Brscn 8½ | 200 | $26⅞ | 26⅞ | 26⅞ | — ⅛ |
| Brenda M | 100 | $9 | 9 | 9 | |
| Bridger | 6433 | $8⅜ | 8¼ | 8¼ | — ⅛ |
| BCFP | 546 | $23⅛ | 22¾ | 23⅛ | |
| BC Phone | 4350 | $13⅞ | 13⅜ | 13⅜ | — ¼ |
| BCPh 6 pr | 250 | $72½ | 72½ | 72½ | |
| BCPh 6.80 | 250 | $21⅜ | 21⅜ | 21⅜ | + ⅛ |
| BCP 10.1p p | 1020 | $29 | 28½ | 29 | |
| BCP 2.32 p | 2575 | $30¼ | 30 | 30 | — ⅛ |
| Broul Reef | 1000 | 20 | 20 | 20 | |
| Brunswk | 1250 | 460 | 460 | 460 | |
| Budd Auto | 200 | $7½ | 7½ | 7½ | + ⅛ |
| Bulora Cor | 2000 | 6 | 6 | 6 | |
| | | C | | | |
| CC Yachts | 1900 | 350 | 345 | 345 | —15 |
| CFCN | 400 | $10¾ | 10¾ | 10¾ | — ⅛ |
| Cad-Fnv | 16620 | $9½ | 9¼ | 9⅜ | |
| Cal Pow A | 5900 | $33¾ | 33½ | 33¾ | + ⅛ |
| Cal P 9.80 | 40 | $109 | 109 | 109 | + ½ |
| Cal P 2.36 | 625 | $28½ | 28½ | 28½ | + ⅛ |
| Cal P 8¾ | 25 | $106¾ | 106¾ | 106¾ | + ¼ |
| Calmor IB | 2100 | 47 | 47 | 47 | |
| Camflo | 500 | $11 | 10⅞ | 11 | |
| C Chib A | 300 | 310 | 310 | 310 | |
| Camp RL | 150 | 926 | 26 | 26 | — ¼ |
| Campau A | 265 | 390 | 390 | 390 | + 5 |
| Campau 7p | 300 | $8⅛ | 8⅛ | 8⅛ | |
| Can Cem A | 800 | $8⅛ | 8⅛ | 8⅛ | + ⅛ |
| CCe C p | 100 | $15¾ | 15¾ | 15¾ | |
| CDC pr B | 442 | $102⅞ | 102¼ | 102¼ | + ¼ |
| Can Malt A | 100 | $21 | 21 | 21 | |
| C Nor West | 3850 | $7¼ | 7⅛ | 7¼ | |
| C Pakrs C | 100 | $17 | 17 | 17 | + ¼ |
| Can Perm | 385 | $17½ | 17⅜ | 17⅜ | — ⅛ |
| CPerm 6¾ | 800 | $26⅛ | 26 | 26⅛ | + ⅛ |
| CS Pete | 6030 | 247 | 238 | 246 | + 4 |
| Can Trust A | 675 | $22⅛ | 22⅛ | 22⅛ | |
| C Trust 7¼ | 300 | $20¾ | 20¼ | 20⅜ | + ⅛ |
| C Tung | 400 | $9⅜ | 9⅛ | 9⅜ | |
| C Cable w | 1050 | 75 | 75 | 75 | — 5 |
| Cdn Cel | 2710 | 57 | 6¼ | 6⅛ | — ⅛ |
| C Hidrogas | 500 | 165 | 165 | 165 | + 1 |
| C Homestd | 562 | $57⅛ | 5¾ | 5¾ | — ¼ |
| C Hydro | 2130 | $8⅛ | 8⅛ | 8⅛ | |
| CI Bk Com | 14610 | $22½ | 22¼ | 22⅜ | — ⅛ |
| CIL | 218 | $18⅛ | 18⅛ | 18⅛ | |
| CI Powr A | 700 | $20⅞ | 20¾ | 20⅞ | + ⅛ |
| CNat R | 500 | 390 | 390 | 390 | —10 |
| C Occental | 1200 | $13⅜ | 13 | 13⅜ | + ⅛ |
| CP Inve | 625 | $17⅞ | 17¾ | 17¾ | — ⅛ |
| CP Inve pr | 160 | $35½ | 35½ | 35½ | |
| CP Ltd | 3997 | $18⅛ | 18 | 18 | |
| CPL A p | 220 | $9¾ | 9¾ | 9¾ | |
| C Reserve | 4900 | 56⅛ | 5¾ | 6⅛ | + ½ |
| Cdn Sup O | 3000 | $45½ | 45½ | 45½ | |
| Cdn Tire A | 17482 | $36 | 35¾ | 36 | |
| C Utilties | 16300 | $13¾ | 13⅜ | 13⅜ | — ⅛ |
| CUtil 6 pr | 210 | $72 | 72 | 72 | |
| CU 10¼ | 915 | $29⅜ | 29⅜ | 29⅜ | — ¼ |
| C Util 9.24 | 400 | $28¼ | 28¼ | 28⅛ | |
| C Util w | 132 | 455 | 455 | 455 | + 5 |
| C Vickers | 225 | $17¾ | 17¾ | 17¾ | |
| CWN 5½ p | 100 | $13¾ | 13¾ | 13¾ | |
| Canbra | 500 | 350 | 350 | 350 | |
| Canron | 175 | $23¼ | 22¾ | 22¾ | + ¼ |
| Capit Dic | 5000 | 42 | 40 | 40 | + 2 |
| Carl OK | 700 | 285 | 285 | 285 | |
| Carl B p | 958 | $29⅜ | 29⅛ | 29⅜ | + ⅛ |
| Cassiar | 280 | $8⅜ | 8⅜ | 8⅜ | |
| Cassidy L | 100 | 410 | 410 | 410 | +10 |
| Casidy A p | 100 | $6¾ | 6¾ | 6¾ | |
| Celanese | 1650 | 325 | 325 | 325 | |
| Cent Pat | 200 | 105 | 105 | 105 | — 1 |
| Chieftan D | 2500 | $11⅛ | 11⅛ | 11⅛ | + ⅛ |
| Chieftain p | 820 | $56½ | 56½ | 56½ | + ½ |
| Chimo | 2300 | 84 | 84 | 84 | |
| Chrysler | 661 | $17¾ | 17⅜ | 17¾ | CHUA |
| Coin Lake | 2500 | 5 | 5 | 5 | |
| Comb Ins | 160 | $15 | 15 | 15 | — ⅛ |
| Cominco | 690 | $34 | 34 | 34 | + ⅛ |
| Com Cap | 1900 | 425 | 420 | 425 | +15 |
| C Holiday I | 1800 | 385 | 380 | 385 | |
| Con Chm A | 1100 | $8⅜ | 8¼ | 8⅜ | + ⅛ |
| Con Bath A | 591 | $23¾ | 23½ | 23½ | — ¼ |
| Con Bath p | 6700 | $17⅝ | 17¾ | 17¾ | |
| C Bath 68 w | 215 | $6¼ | 6¼ | 6¼ | |
| Con Bldg | 9900 | 280 | 272 | 280 | |
| Con Fardy | 3275 | 295 | 291 | 295 | |
| C Durham | 500 | 80 | 80 | 80 | — 1 |
| C Morisn | 2100 | 138 | 138 | 138 | + 2 |
| Con Textle | 600 | 180 | 175 | 175 | — 5 |
| C West P | 100 | 400 | 400 | 400 | |
| Con Distrb | 600 | 288 | 283 | 283 | + 3 |
| Cons Gas | 3777 | $15½ | 15⅝ | 15½ | + ⅛ |
| Con-Gas A | 25 | $66 | 66 | 66 | |
| Con Gas D | 200 | $23¼ | 23¼ | 23¼ | |
| Conwest | 800 | 445 | 440 | 440 | —10 |
| Cop Fields | 400 | 235 | 235 | 235 | + 5 |
| Corby vt | 605 | $18¾ | 18¼ | 18¾ | |
| Corby B | 235 | $17 | 16⅞ | 16⅞ | — ⅛ |
| Cornat Ind | 400 | 495 | 490 | 495 | +10 |
| Corp Food | 100 | $14 | 14 | 14 | + 1 |
| Coseka R | 3900 | 440 | 435 | 440 | +10 |
| Costain R | 300 | $11⅞ | 11⅞ | 11⅞ | + ⅛ |
| Craigmt | 350 | $5⅝ | 5⅝ | 5⅝ | |
| Crain R L | 1000 | $8½ | 8½ | 8½ | |
| Crestbrk | 200 | 350⅝ | 340 | 340 | —10 |
| Crwn Life | 140 | $48 | 48 | 48 | + 1 |
| Crown B | 850 | $21¾ | 21¼ | 21¼ | — ⅛ |
| Cyprus | 430 | $10¼ | 9⅞ | 10 | |
| | | D to G | | | |
| Daon Dev | 1140 | $13⅜ | 13½ | 13½ | |
| Daon A | 100 | $6¾ | 6¾ | 6¾ | |
| D Aragon | 3500 | 24 | 23½ | 24 | + ½ |
| Datline | 225 | 400 | 400 | 400 | |
| Decca R | 2200 | $7½ | 7¼ | 7½ | + K |
| Denison | 2351 | $49⅜ | 49 | 49 | — ⅛ |
| Dicknsn | 1100 | 375 | 375 | 375 | |
| Discovry | 2170 | 47 | 36 | 36 | |
| Doman I | 2300 | $5⅝ | 5⅜ | 5⅜ | — ⅛ |
| Dome | 1800 | $48 | 47½ | 47¾ | + ¼ |
| Dome Pete | 3410 | $39 | 38¾ | 39 | — ¼ |
| D Bridge | 655 | $21¾ | 21½ | 21¾ | |
| D Explor | 2300 | 9½ | 9½ | 9½ | |
| Dofasco A | 1200 | $23½ | 23¼ | 23¼ | |
| Dom Store | 310 | $14½ | 14½ | 14½ | |
| D Textie A | 400 | $7¾ | 7½ | 7½ | — ⅛ |
| Domtar | 1975 | $13⅞ | 13⅜ | 13⅜ | |
| Domtar pr | 200 | $12 | 12 | 12 | — ⅛ |
| Dunde Pal | 500 | 35 | 35 | 35 | — 1 |
| Du Pont | 305 | $12¾ | 12¾ | 12¾ | — ⅛ |
| Dylex L A | 600 | 57 | 6⅞ | 7 | |
| East Mal | 222 | 193 | 193 | 193 | |
| East Sul A | 300 | 100 | 100 | 100 | |
| Ego Mines | 12220 | 76 | 73 | 76 | + 3 |
| Electro A | 400 | 205 | 205 | 205 | — 5 |
| Falcon C | 3875 | $5¼ | 5⅛ | 5⅛ | — ⅛ |
| Fibrg Nik A | 644 | $32¼ | 32¼ | 32¼ | + ½ |
| Fed Ind A | 225 | $5½ | 5½ | 5½ | |
| Fidelity Tr | 500 | 305 | 305 | 305 | — 5 |
| Fields S | 300 | $12 | 12 | 12 | |
| Finning T | 100 | $16 | 16 | 16 | |
| Foodex S | 1100 | $6⅛ | 6 | 6⅛ | + ⅛ |
| Ford Cnda | 200 | $94 | 94 | 94 | + 1 |
| GEH Steel | 500 | 255 | 255 | 255 | |
| G M Res | 325 | 325 | 325 | 325 | |
| GSW Cl A | 230 | $5¾ | 5¾ | 5¾ | |
| GSW Cl B | 200 | $5¼ | 5¼ | 5¼ | |
| Gaz Metr | 766 | $6⅛ | 6⅛ | 6⅛ | + ⅛ |
| Gaz 5.40 p | 210 | $56¾ | 56¼ | 56¾ | |
| GMC | 839 | $71⅛ | 70⅞ | 71 | + ⅛ |
| Genstar L | 1255 | $23¼ | 23 | 23¼ | + ⅛ |
| Gnstar L w | 600 | $7½ | 7¼ | 7½ | + ⅛ |
| Giant Yk | 210 | $6⅛ | 6⅛ | 6⅛ | |
| Gibraltar | 2250 | $5¾ | 5⅜ | 5¾ | |
| Glendale | 2500 | 120 | 115 | 115 | —15 |
| Goldund M | 10000 | 26 | 25½ | 25½ | — ½ |
| Goodyear | 225 | $12½ | 12½ | 12½ | |
| Goodyear p | 200 | $33 | 33 | 33 | + 3 |
| Granduc | 1100 | 97 | 97 | 97 | — 3 |
| Gt Oil Sds | 115 | $7¼ | 7¼ | 7¼ | — ¼ |
| G L Nickl | 1000 | 70 | 70 | 70 | |
| GL Paper | 700 | $25⅜ | 25 | 25 | — ⅜ |
| GL Pap w | 2500 | 455 | 455 | 455 | |
| GN Fin | 840 | 125 | 125 | 125 | |
| Gt W Life | 100 | $53 | 53 | 53 | |
| Gt West S | 1250 | 260 | 250 | 250 | —10 |
| G West wt | 2300 | 62 | 62 | 62 | |
| Guar Trst | 124 | $8¼ | 8¼ | 8¼ | |
| Guard Cap | 210 | 300 | 300 | 300 | |
| Gulf Can | 1000 | $24⅞ | 24¾ | 24⅞ | + ⅛ |
| Gulfstrm | 2040 | 36 | 36 | 36 | + 1 |
| | | H to L | | | |
| Hambro C | 300 | 385 | 385 | 385 | +10 |
| Hand Chm | 100 | $6⅜ | 6⅜ | 6⅜ | + ⅛ |
| Harlequin | 800 | $17 | 16¾ | 16¾ | — ¼ |
| Hawker A | 830 | $5⅛ | 5⅛ | 5⅛ | — ⅛ |
| Hayes D A | 201 | $5¼ | 5¼ | 5¼ | + ⅛ |
| Hedway A | 9000 | 350 | 350 | 350 | — 5 |
| Homco A | 4000 | 48 | 48 | 48 | |
| Home A | 463 | $29½ | 29½ | 29½ | |
| Home B 6 | 120 | $25¼ | 25¼ | 25¼ | — ¼ |
| H Bramor | 100 | 150 | 150 | 150 | |
| Howdn DH | 200 | $6¾ | 6¾ | 6¾ | |
| Hud Bay A | 520 | $17 | 16⅞ | 16⅞ | — ⅛ |
| H Bay Co | 6500 | $14⅜ | 14¼ | 14⅜ | + ⅛ |
| HB Oil Gas | 233 | $36 | 35¾ | 36 | + ¼ |
| HB Oil pr | 240 | $37 | 37 | 37 | |
| Husky Oil | 19975 | $26½ | 26 | 26⅛ | — ½ |
| Hydra Ex | 6900 | 20 | 18 | 19 | — 1 |
| Hy's Ltd | 625 | 195 | 195 | 195 | |
| IAC | 14270 | $15⅜ | 15¾ | 15¾ | — ⅛ |
| I U Intl | 3020 | $13¼ | 13 | 13¼ | + ⅛ |
| IWC Com | 1000 | 146 | 146 | 146 | — 1 |
| Imp Oil A | 10345 | $19¾ | 19½ | 19¾ | + ⅛ |
| INCO A | 7473 | $28 | 27⅜ | 27⅞ | + ½ |
| Indal | 1000 | $8½ | 8½ | 8½ | |
| Inglis | 250 | $12 | 12 | 12 | |
| Inland Gas | 820 | $10⅜ | 10½ | 10⅜ | + ⅛ |
| Inter-City | 4650 | $6¼ | 6⅛ | 6¼ | + ⅛ |
| Inter C B p | 100 | $18¼ | 18¼ | 18¼ | — ¼ |
| Inter C B w | 500 | 365 | 365 | 365 | |
| IBM | 44 | $260 | 260 | 260 | +1½ |
| I Nogul A | 100 | $11¾ | 11¾ | 11¾ | — ¼ |
| Interpool | 100 | $18¼ | 18¼ | 18¼ | + ¼ |
| Int Pipe A | 4855 | $14⅜ | 14⅜ | 14⅜ | + ¼ |
| Ipsco | 2233 | $15¼ | 15 | 15¼ | + ¼ |
| Inv Grp A | 900 | $7 | 6⅞ | 7 | + ¼ |
| Inv Grp 5 p | 175 | $15⅜ | 15⅜ | 15⅜ | — ¼ |
| Irwin T A | 100 | 235 | 235 | 235 | +10 |
| Island Tel | 200 | $12¾ | 12¾ | 12¾ | |
| Jannock | 625 | $9 | 9 | 9 | |
| | | P to S | | | |
| Jannock A | 225 | $14¼ | 14¼ | 14¼ | |
| Jannock B | 500 | $14 | 14 | 14 | — ⅛ |
| Janoc A p | 225 | $77 | 77 | 77 | |
| Joliet | 2200 | 5 | 5 | 5 | |
| Joutel | 14000 | 17 | 16½ | 17 | + ½ |
| K-Tel Intl | 133 | 435 | 435 | 435 | —40 |
| Kaiser Re | 2400 | $14 | 13¾ | 13⅞ | — ⅛ |
| Kam Kotia | 19300 | 71 | 67 | 71 | + 5 |
| Kaps Tran | 600 | 70 | 70 | 70 | |
| Keeprite B | 220 | $9¾ | 9¾ | 9¾ | |
| Kenting | 250 | $24⅞ | 24⅞ | 24⅞ | |
| Kerr A A | 4760 | $14 | 13¾ | 13¾ | — ⅛ |
| Koffler A | 5800 | $5 | 5 | 5 | |
| La Luz | 600 | $7½ | 7½ | 7½ | + ¼ |
| Labatt A | 6500 | $18¼ | 18 | 18¼ | + ⅛ |
| Lacana | 3500 | 435 | 430 | 430 | — 5 |
| Laidlaw A | 100 | $7 | 7 | 7 | |
| Laidlaw B p | 300 | $5⅞ | 5⅞ | 5⅞ | |
| LOnt Cem | 100 | 335 | 335 | 335 | |
| Lau Fin | 100 | $7⅛ | 7⅛ | 7⅛ | |
| Lau F 2.00 | 225 | $24⅞ | 24⅞ | 24⅞ | |
| Leigh Inst | 10750 | 325 | 320 | 320 | + 5 |
| Liberian | 520 | 13 | 13 | 13 | |
| L L Lac | 500 | 145 | 145 | 145 | |
| Lob Co B | 100 | 340 | 340 | 340 | |
| Lob Co pr | 100 | 26 | 26 | 26 | |
| Lob Ltd Ap | 900 | $17⅛ | 17 | 17⅛ | + ⅛ |
| Lob Ltd Bp | 700 | $18⅛ | 18⅛ | 18⅛ | + ⅛ |
| Lochlr | 700 | 134 | 133 | 133 | — 2 |
| Loeb M | 300 | 420 | 420 | 420 | |
| Lost River | 12900 | 120 | 100 | 105 | —15 |
| Lytton M | 1050 | 36 | 36 | 36 | + 1 |
| | | M to O | | | |
| MEPC | 4600 | $10½ | 10⅜ | 10½ | |
| MICC | 350 | $8⅜ | 8⅜ | 8⅜ | — ⅛ |
| MICC A | 100 | $27½ | 27½ | 27½ | + ⅛ |
| Mclan H A | 100 | $7¼ | 7¼ | 7¼ | — ⅛ |
| MB Ltd | 1340 | $20⅛ | 20⅛ | 20½ | + ⅛ |
| Madsen | 2100 | 53 | 53 | 53 | |
| Magna Int | 200 | $15⅜ | 15⅜ | 15⅜ | + ⅛ |
| Magna A | 200 | $16⅜ | 16⅜ | 16⅜ | + ⅛ |
| Magnetcs | 2200 | 51 | 51 | 51 | |
| Maislin I | 300 | 210 | 210 | 210 | +20 |
| Maistc Wi | 2000 | 260 | 256 | 258 | + 2 |
| M Lf Gard | 100 | $23 | 23 | 23 | — ½ |
| M Lf Mills | 200 | $35⅜ | 35⅜ | 35⅜ | + ⅛ |
| Marcana | 1833 | 12½ | 11½ | 13½ | |
| Maritime | 127 | $20⅝ | 20⅛ | 20⅝ | + ⅛ |
| Mar T 940 | 100 | $11½ | 11½ | 11½ | |
| Markel F | 250 | $5 | 5 | 5 | |
| Mass Fer | 11040 | $21⅜ | 20⅞ | 21¼ | + ⅜ |
| Mas F A | 1300 | $28 | 27¾ | 27⅞ | |
| Mas F B | 1140 | $28¼ | 28⅛ | 28¼ | — ⅛ |
| Matgmt A | 300 | $13¼ | 13 | 13⅛ | + ⅛ |
| McGraw H | 100 | $5½ | 5½ | 5½ | — ⅛ |
| Mc Intyre | 250 | $33⅛ | 33⅛ | 33⅛ | |
| McLaghln | 614 | $5 | 5 | 5 | |
| Melcor | 300 | $6⅜ | 6¼ | 6⅜ | + ⅛ |
| Mentor | 7600 | 270 | 262 | 270 | +10 |
| Mercantil | 1410 | $12 | 12 | 12 | + ⅜ |
| Meriand E | 1300 | 450 | 445 | 445 | |
| Met Stors p | 211 | $14½ | 14½ | 14½ | |
| Mex LP pr | 2100 | 435 | 435 | 435 | |
| Mindustri | 1000 | 56 | 6 | 6 | |
| Minri Res | 500 | 135 | 135 | 135 | + 4 |
| Moffat A | 100 | $9⅜ | 9⅜ | 9⅜ | — ⅛ |
| Molson A | 2000 | $16½ | 16½ | 16½ | — ⅛ |
| Molson B | 250 | $14¾ | 14¾ | 14¾ | |
| Mon Inv | 11700 | $5¼ | 5¼ | 5¼ | — ½ |
| Moore | 9840 | $32 | 31¾ | 31⅞ | — ⅛ |
| Multi Acc | 933 | 290 | 285 | 290 | +15 |
| Murphy | 3200 | $8⅜ | 8¼ | 8¼ | + ⅛ |
| NBU Mine | 2700 | 110 | 110 | 110 | |
| NaChrs I | 1000 | $5⅜ | 5⅜ | 5⅜ | |
| Nabrs Dlg | 100 | $17½ | 17½ | 17½ | |
| Nat Pete | 3500 | 41 | 40 | 40 | — 4 |
| Nemco | 4000 | 192 | 190 | 192 | + 2 |
| Neonex | 2600 | 200 | 199 | 200 | + 5 |
| NB Tel | 1600 | $19¼ | 19 | 19¼ | + ⅜ |
| N Dimens | 7500 | 92 | 90 | 92 | + 5 |
| N Kelore | 3000 | 18½ | 18 | 18 | |
| N Provid D | 4000 | 15 | 15 | 15 | |
| N York Oil | 2500 | 130 | 125 | 125 | —10 |
| Nfld LP A | 675 | $13 | 13 | 13 | |
| Nfld Tel | 750 | $7⅝ | 7¾ | 7¾ | |
| Nfld Tel A | 655 | $17⅜ | 17½ | 17⅜ | + ⅛ |
| Noranda A | 9970 | $27⅛ | 26½ | 26¾ | — ¼ |
| Noranda | 500 | 22 | 22 | 22 | |
| Norcen | 14082 | $11⅛ | 10⅞ | 11 | — ⅛ |
| Norcen B | 325 | $19¼ | 19¼ | 19¼ | — ⅛ |
| Norcn 150 | 600 | $19¼ | 19 | 19 | |
| Nor Ct 270p | 250 | 533 | 33 | 33 | |
| Nor Tel | 1501 | 532 | 31¼ | 31¼ | — ⅜ |
| NTecm B w | 1212 | $12⅛ | 12 | 12 | |
| Northgat | 8175 | 420 | 415 | 415 | — 5 |
| NS Savngs | 600 | $14¼ | 14⅛ | 14⅛ | — ¼ |
| Nowsco W | 300 | $24¾ | 24¾ | 24¾ | — ½ |
| Nu-Wst A | 700 | $12¾ | 12⅜ | 12¾ | + ⅛ |
| Nudlema | 2250 | 16 | 16 | 16 | |
| Numac | 2125 | $10⅞ | 10⅝ | 10⅞ | + ⅛ |
| OPI A | 2850 | $7¼ | 7¼ | 7¼ | |
| Oakwood P | 3600 | 140 | 138 | 138 | — 4 |
| Obrien | 7900 | 108 | 106 | 108 | |
| Oceiot B | 500 | $8⅜ | 8⅛ | 8⅛ | — ⅛ |
| Orchan A | 1000 | 218 | 218 | 218 | — 2 |
| Oshawa A | 59300 | 55 | 475 | 485 | +15 |
| Oshawa w | 2000 | 9 | 9 | 9 | + 3 |
| Oxford A | 400 | $12⅝ | 12⅝ | 12⅝ | |
| | | P to S | | | |
| Pac Copper | 1000 | 123 | 123 | 123 | |
| Pac Pete | 977 | $27⅜ | 27⅜ | 27⅜ | — ⅛ |
| Page Pet | 500 | 260 | 260 | 260 | |
| Paloma P | 105 | 300 | 300 | 300 | |
| Pamour A | 1005 | 320 | 320 | 320 | |
| Pan Centr | 2312 | 63 | 47 | 47 | |
| PanCan P | 1300 | $26½ | 26½ | 26½ | |
| Patino N V | 3800 | $19¾ | 19½ | 19¾ | |
| Paulin A | 200 | 310 | 310 | 310 | — 5 |
| Pe Ben O | 500 | 315 | 315 | 315 | +10 |
| Pembina | 300 | 400 | 400 | 400 | |
| P Depl S | 230 | $6⅝ | 6⅝ | 6⅝ | |
| Petrol | 2500 | 204 | 201 | 204 | — 1 |
| Peyto Oils | 2200 | $6¾ | 6⅝ | 6⅝ | + ⅛ |
| Pine Point | 720 | $32½ | 32½ | 32½ | |
| Place G | 3000 | 45 | 44 | 45 | — 1 |
| Placer | 600 | $18 | 18 | 18 | + ¼ |
| Plysr B40 | 400 | $26⅜ | 26½ | 26½ | — ¼ |
| Pop Shops | 7523 | $6⅜ | 6⅜ | 6⅜ | + ¼ |
| Pow Corp A | 500 | $8 | 7¾ | 7¾ | — ⅛ |
| Prairie Oil | 500 | $9¼ | 9¼ | 9¼ | |
| Preston | 500 | $14¼ | 14¼ | 14¼ | + ⅛ |
| Price Co | 1836 | $9 | 8⅞ | 8⅞ | — ⅛ |
| Qasar Pet | 231 | $7 | 7 | 7 | + ¼ |
| Que Man | 1000 | 24½ | 24 | 24½ | — ½ |
| Q Mattgmi | 7000 | 15 | 14½ | 14½ | —1½ |
| Que Sturg | 1000 | 73 | 73 | 73 | + 2 |
| Que Tel B p | 100 | $10½ | 10½ | 10½ | — ½ |
| Ram | 15225 | $8½ | 8¼ | 8½ | + ⅛ |
| Ranger | 8435 | $26⅜ | 26½ | 26½ | + ½ |
| Readers D | 100 | $12 | 12 | 12 | |
| Redpath A | 275 | $15 | 14½ | 15 | |
| Redstone | 4000 | 45 | 44 | 44 | — 1 |
| Reed Pap A | 9450 | $10 | 9¾ | 10 | + ⅛ |
| Reed Oslr A | 2100 | $8 | 8 | 8 | |
| Rembrant | 300 | 300 | 300 | 300 | |
| Revnu Prp | 2500 | 65 | 62 | 62 | |
| Rio Algom | 5075 | $28¼ | 28¼ | 28¼ | + ⅛ |
| R Little | 500 | 160 | 160 | 160 | |
| Rolland | 200 | 370 | 370 | 370 | +10 |
| Roman | 300 | $18⅜ | 18⅜ | 18⅜ | |
| Ronald Fd | 100 | $12½ | 12½ | 12½ | — ½ |
| Ronyx Cor | 6800 | 162 | 160 | 160 | + 3 |
| Rothm Zp | 4400 | $15½ | 15½ | 15½ | + ⅛ |
| Royal Bnk | 18470 | $24¼ | 23¾ | 24¼ | + ½ |
| Royal Tr A | 4000 | $15 | 14⅞ | 15 | + ⅛ |
| Russel H | 106 | $8⅝ | 8⅝ | 8⅝ | — ⅛ |
| Russel 9¾ | 200 | $20⅛ | 20⅛ | 20⅛ | — ⅛ |
| Scot Lassi | 500 | 170 | 170 | 170 | |
| Scot Paper | 400 | $23¼ | 23¼ | 23¼ | |
| Scotts A | 10450 | $8½ | 8½ | 8½ | |
| Scurry Rn | 21 | $15¾ | 15¾ | 15¾ | |
| Seagram | 2610 | $21 | 20⅝ | 21 | |
| Seco Cem | 100 | $8¾ | 8¾ | 8¾ | — ⅛ |
| Selkirk A | 1500 | $11¼ | 11¼ | 11¼ | |
| Shaw Pipe | 200 | $5½ | 5½ | 5½ | — ⅛ |
| Shell Can | 2015 | $13¾ | 13½ | 13⅜ | — ⅛ |
| Sherritt A | 927 | $5⅛ | 5⅛ | 5⅛ | + ⅛ |
| Siebens | 100 | $13⅜ | 13⅜ | 13⅜ | |
| Sigma | 900 | $19⅜ | 19⅜ | 19⅜ | |
| Silvmq | 4000 | 25½ | 25 | 25 | — ½ |
| Simco Eri | 100 | 375 | 375 | 375 | +10 |
| Simpsons | 17000 | 495 | 455 | 490 | |
| Simpson S | 8100 | $7 | 6⅞ | 7 | + ⅛ |
| Sklar M | 5200 | 109 | 101 | 108 | — 2 |
| Skye Res | 8000 | $7⅜ | 7¼ | 7⅜ | — ⅛ |
| Skyline H | 1000 | 181 | 181 | 181 | — 4 |
| Slater Stl | 625 | $7¼ | 7¼ | 7¼ | + ⅛ |
| Sobey Stor | 100 | $5 | 5 | 5 | |
| Southm A | 975 | $19¼ | 19 | 19 | — ½ |
| Spar Aero | 1520 | $5⅛ | 5 | 5⅛ | + ⅛ |
| Spooner | 500 | 27 | 27 | 27 | — 2 |
| Stelco A | 1545 | $25 | 24⅝ | 24⅝ | |
| Steep R | 1808 | 215 | 215 | 215 | |
| Steinbrn | 100 | $5¼ | ¼ | 5¼ | |
| Strathrn A | 3000 | 45 | 45 | 45 | + 5 |
| Sullvan A | 1050 | 105 | 105 | 105 | |
| Systems D | 220 | 185 | 185 | 185 | |
| | | T to Z | | | |
| Teck Cor A | 596 | 56⅞ | 6⅜ | 6⅜ | |
| Teck Cor B | 166 | $5⅛ | 5⅛ | 5⅛ | — ⅛ |
| Tex Can | 843 | $27¾ | 27½ | 27¾ | + ⅛ |
| Txsglf | 1250 | $26⅛ | 26¼ | 26⅜ | |
| Txglf p | 513 | $49 | 49 | 49 | |
| Thd CGInv | 300 | $14¾ | 14⅜ | 14⅜ | |
| Thom N A | 4800 | $12⅛ | 12 | 12⅛ | + ⅛ |
| Thom N pr | 210 | $43 | 43 | 43 | |
| Tone Craft | 100 | $5⅛ | 5⅛ | 5⅛ | — ⅛ |
| Tor Dm Bk | 8824 | $16½ | 16¼ | 16½ | |
| Torstar B | 850 | $13¼ | 13¼ | 13¼ | |
| Total Pet | 4325 | $7⅞ | 7¾ | 7⅞ | + ⅛ |
| Traders A | 1033 | $16¼ | 16⅛ | 16¼ | — ⅛ |
| Tr 10¼ | 850 | $12¼ | 12¼ | 12¼ | — ⅛ |
| Tr Can Res | 10000 | 56 | 56 | 56 | |
| Trns Mtn A | 50725 | $11½ | 11 | 11½ | + ½ |
| TrCan PL | 34305 | $15¼ | 14⅞ | 15⅛ | + ⅛ |
| TrCan A pr | 28 | $80 | 79¼ | 80 | |
| TrCan B pr | 235 | $37½ | 37½ | 37½ | |
| TrCan C pr | 275 | $49 | 48⅝ | 49 | |
| TrCan D p | 405 | 55 | 55 | 55 | — ½ |
| Trimac wt | 240 | 415 | 405 | 415 | |
| Trizec Crp | 500 | $10 | 10 | 10 | + ⅛ |
| Trizec w | 3150 | 12 | 11 | 12 | |
| Turbo R | 2690 | 330 | 320 | 320 | — 5 |
| Ulster Pet | 2000 | 50 | 50 | 50 | — 1 |
| Un Car

# Changes in Company Act 'Benefit to Foreigners'

OTTAWA (CP) — Foreign shareholders could benefit more than Canadian consumers or workers from new competition legislation that would allow companies to form monopolies if they could prove increased efficiency, a Liberal MP said Thursday.

Herb Gray (Windsor West) said the special tribunal to be set up to review such mergers should be required to consider where the benefits of increased efficiency are distributed.

The extra profits could be passed on to workers, to consumers, to shareholders or a combination, Gray told the Commons finance committee, now studying the bill.

He said passing on the extra profits to shareholders is not wrong in some cases. But since so much Canadian industry is foreign-owned, this could mean the profits would go out of the country.

Consumer Affairs Minister Tony Abbott, appearing before the committee with department officials to answer questions about the bill, said the increased efficiency might be needed in some cases for suryival of the company.

Gray's comment was similar to one made earlier by the Consumers Association of Canada which questioned why the distribution of extra profits wasn't to be considered.

The competition bill, phase two of amendments to the Combines Investigation Act, would set up a competition board to review mergers between companies with the potential power to dominate the marketplace and eliminate competition.

But it would allow mergers between giants if they could prove they would be more efficient. The tribunal would in some cases tie approval of a merger to a lowering of protective tariffs.

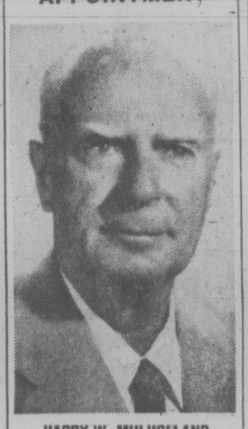
In theory, lowering tariffs would make Canadian industry more competitive with world prices.

Federal economists argue this increased efficiency would make domestic companies more competitive in foreign markets and stimulate exports.

The legislation would also permit two competitors to agree that each stop producing a certain article in a trade-off, one article for another article. The competitors would agree to purchase exclusively from one another the articles that are subject to the agreement.

Robert Bertrand, head of the department's bureau of competition policy, responsible for enforcement of the act, said he expects electronic, pulp and paper, chemical and textile industries would be able to benefit from specialization agreements.

## CANADIAN SCHENLEY DISTILLERIES LTD. APPOINTMENT



HARRY W. MULHOLLAND

The appointment of Mr. Harry W. Mulholland as Director for British Columbia and the Yukon, for Canadian Schenley Distilleries Ltd., is announced by Donald W. McNaughton, President and Chief Executive Officer.

Mr. Mulholland, a long time resident of British Columbia, is a former President of Western Canada Breweries Ltd., is currently a Director of a number of B.C. firms and is a Past-President of the Pacific National Exhibition.

Mr. Mullholland replaces Mr. G. M. McKeown who has served as Director for 2 years and has regretfully resigned for health reasons. ***

# Depression Cycle Starting—Expert

CALGARY (CP) — North America and western Europe are heading into a depression, Geoffrey Barraclough, a University of Oxford history professor, warns.

He told a University of Calgary social policy workshop that "in my view the recession has not bottomed out. We have not yet reached the phase of depression."

He added that recovery and prosperity are still a long way off.

Parradough said he based his predictions on the apparent cyclical nature of economics.

"We have experienced three full cycles (since 1780) and we now are half-way through a fourth cycle."

The recovery and prosperity which began in 1947 appears to be sliding down into the recession and depression which have followed such periods in the past, he said.

Barraclough said the coming depression will have worldwide implications and if the past is any indication, the slump "will fracture the existing system and spill over into the political and social spheres."

In this context, western society probably will experience a "traumatic" transformation in its values and structures which might lead to a better way of life or might end in a destructive war.

# Canadian Oil Price Warning

TORONTO (CP) — Sometime in the future, oil prices in Canada may rise to higher than world levels, Ross A. Hennigar president of Sun Oil Co. Ltd., predicts.

Hennigar told the annual convention of the Retail Council of Canada that industry profits will have to rise significantly if enough supplies are to be developed to make Canada self-reliant in energy.

"That means that the price of oil must rise and furthermore, that it must be maintained at a high enough level to sustain continuing exploration and development and, at the same time, to encourage conservation," he said.

"This could mean that at some future time oil prices in Canada may be higher than world levels."

## Western Mines

Western Mines Ltd. has signed an agreement with Philipp Bros. (Canada) Ltd. whereby Philipp can earn a 10-per-cent working interest in the Great Slave reef property which Western is exploring in partnership with Dupont of Canada Exploration. Under the terms of the agreement, Philipp must spend at least $1.5 million. Philipp, a division of the major United States metals group, Engelhard Minerals and Chemicals Corp., will pay 60 to 70 per cent of Western's exploration expenditures on the project during the next four years.

# MUTUAL FUNDS

TORONTO (CP)—Recent prices of investment funds supplied by The Investment Funds Institute of Canada Thursday. They are the net asset value per share or unit (NAVPS) last calculated by the fund in accordance with its pricing practice as contained in the prospectus of the fund. n—no sales charge, x — U.S. Fund, y — delayed NAVPS, xd—ex-dividend.

| Institute Members | |
|---|---|
| **AGF Group** | |
| Amer Grwth | 4.61 |
| Cdn Gs Egy | 14.20 |
| Cdn Sec Gth | 4.84 |
| Cdn Trusteed | 4.66 |
| Corp Invest | 5.44 |
| Corp Inv Stk | 4.74 |
| Gwth Equity | 6.31 |
| Japan | 9.51 |
| nMoney Mkt | 10.00 |
| Special | 3.30 |
| **All Canadian Gr** | |
| Compound | 5.83 |
| Dividend | 6.15 |
| Northrn Egy | 3.67 |
| Revenue Gth | 3.78 |
| Venture | 3.47 |
| 4000 | 3.74 |
| **Bolton Tremblay** | |
| ynEquity | 5.32 |
| nyIncome | 10.46 |
| **Cambridge Gr** | |
| Intl Energy | 2.52 |
| Intl Grwth | 4.28 |
| Intl Income | 3.48 |
| Nat Res Gth | 3.68 |
| Univest | 4.97 |
| Growth | 6.20 |
| **Calvin Bullock Gr** | |
| Acrofund | 1.19 |
| CIF | 3.99 |
| **Clag Inv Grp** | |
| nyCo-opera | 9.76 |
| nyLdmk GF | 9.70 |
| **Eaton Group** | |
| Commwth | 15.69 |
| Growth | 9.64 |
| Income | 4.68 |
| Internatnl | 8.67 |
| Leverage | 4.40 |
| Venture | 4.02 |
| Viking | 4.74 |
| **Guardian Gr** | |
| Enterprise | .80 |
| GIS Comp | 9.41 |
| GIS Income | 2.79 |
| yGrwth Fnd | 8.93 |
| North Amer | 3.50 |
| Mutual Acu | 5.22 |
| Mutual Inc | 4.30 |
| Sec Income | 9.53 |
| World Equity | 5.72 |
| **Investors Gr** | |
| yGrowth | 10.44 |
| yInternatnl | 5.73 |
| yJapan | 10.49 |
| yMortgage | 4.99 |
| yMutual | 5.05 |
| yRetiremnt | 5.23 |
| yProvidt Mu | 6.50 |
| yProvidt Stk | 4.80 |
| **Planned Invest Gr** | |
| nBT Internat | 6.85 |
| Canada Cum | 5.98 |
| Pld Resources | 4.38 |
| Pld Sec Inc | 5.34 |
| yTaurus | 5.68 |
| **Pret et Revenu Gr** | |
| American | 9.57 |
| Canadien | 5.98 |
| Fonds Hi | 5.04 |
| Retraite | 6.34 |
| **Prudential Gr** | |
| Growth | 5.29 |
| Income | 5.34 |
| **Savings Invest Gr** | |
| American | 9.57 |
| Canadian | 5.98 |
| H Fund | 5.04 |
| Retiremnt | 6.34 |
| **Scotiafund Gr** | |
| Scotiafund | .84 |
| Scotiafd Mtg | 1.06 |
| **United Bond Shr** | |
| yRoyFund | 5.78 |
| yRoyFnd Inc | 5.19 |
| **United Group** | |
| yAccumula | 3.83 |
| yAccumula R | 3.95 |
| yAmerican | 1.42 |
| yCont Mortg | 5.21 |
| yHorizon | 2.21 |
| ySecurity | 4.75 |
| yVenture | 2.57 |
| yVenture Ret | 3.89 |
| **Universal Gr** | |
| Save Equity | 8.22 |
| Save Income | 5.28 |
| **Non Members** | |
| Assoc Inv | 5.48 |
| yBeaubran | 3.86 |
| Cdn S Afc Gd | 3.26 |
| **Canagex Gr** | |
| yBond | 9.55 |
| Fund | 9.34 |
| Internatnl | 7.75 |
| yMortgage | 10.29 |
| xdCapital Gth | 9.62 |
| xChase | 6.07 |
| **Desjardins Gr** | |
| yCanadian | 7.08 |
| yHypotheq | 4.40 |
| yInternatnl | 7.55 |
| yObligatns | 5.36 |
| yQuebec | 3.56 |
| yPEP | 1.99 |
| nySpec | 4.47 |
| Dixon, Krog | 5.55 |
| **Dreyfus Group** | |
| yInc | 11.62 |
| yInterntnl | 13.65 |
| yDomin Comp | 6.42 |
| nExecutv Can | 5.89 |
| nExecutv Intl | 1.60 |
| xFid Trend | 20.89 |
| Fiscon Fund | 5.28 |
| nHarvard | 6.35 |
| Heritage | 1.89 |
| **Industrial Gr** | |
| Indust Amer | 2.53 |
| Indust Div | 6.53 |
| Indust Eq | 5.80 |
| Indust Gth | 17.68 |
| Indust Incm | 10.55 |
| Indst Pens | 23.35 |
| ITCO | 4.88 |
| **Keystone Gr** | |
| Cus K-2 | 5.08 |
| Cus S-1 | 17.01 |
| Cus S-4 | 3.66 |
| Polaris | 3.24 |
| xLex Rsrch | 14.62 |
| xManhatn | 2.42 |
| yMaritime Eq | 2.53 |
| Marlborough | 5.19 |
| Natrusco | 12.36 |
| **NW Group** | |
| Canadian | 4.31 |
| Equity | 6.83 |
| Growth | 5.01 |
| xOne Wm St | 13.23 |
| xOppenhmr | 6.02 |
| **Pemberton Gr** | |
| nPacific Div | 5.40 |
| nPacific Inc | 2.79 |
| nPacific Res | 2.90 |
| nPacific Ret | 5.04 |
| nPacific US | 4.48 |
| **PHN Group** | |
| yBond | 11.07 |
| yCanadian | 7.30 |
| Fund | 14.96 |
| yPooled | 27.67 |
| nyRRSP | 11.15 |
| **PMF Managmnt** | |
| nPension Mu | 6.48 |
| nXanadu Fd | 3.73 |
| **Principal Gr** | |
| Collective | 6.02 |
| Growth | 4.26 |
| Venture | 3.20 |
| nPutnam | 10.23 |
| **Sterling Group** | |
| Equity | 5.33 |
| yMortgage | 5.15 |
| xTech | 7.16 |
| Temple Gth | 13.04 |
| **Trans Canada Gr** | |
| A | 5.06 |
| C | 11.11 |
| Special | 4.18 |
| Vanguard | 6.15 |
| Western Grth | 4.86 |

# TORONTO OPTIONS

Distributed by CP

Closing prices of all traded options. Sales unit is 100 shares. (Trans-Canada options combine Montreal and Toronto exchange option trading):
**Thursday, June 2.**

| Options | | Open Int | Vol | Last | Stock Close |
|---|---|---|---|---|---|
| alcan | Jul $25 | 4 | 19 | $4¼ | $28⅜ |
| Alcan | Aug $25 | 2 | 38 | $4⅜ | $28⅜ |
| Alcan | Oct $25 | 2 | 51 | $5 | $28⅜ |
| Alcan | Nov $30 | 7 | 64 | 190 | $28⅜ |
| Alcan | Nov $27½ | 5 | 84 | $3⅛ | $28⅜ |
| Bell Can | Feb $50 | 10 | 27 | $2⅞ | $51¼ |
| Bell Can | Aug $50 | 41 | 298 | 170 | $51¼ |
| Bell Can | Nov $45 | 1 | 28 | $6½ | $51¼ |
| Bell Can | Nov $50 | 24 | 223 | $2⅜ | $51¼ |
| Brscn A | Feb $10 | 5 | 12 | $2⅜ | $12⅜ |
| Brscn A | Aug $10 | 2 | 32 | $2½ | $12⅜ |
| Bk Mtl | Feb $15 | 10 | 12 | 70 | $14½ |
| CP Ltd | Feb $15 | 1 | 5 | $3½ | $18 |
| CP Ltd | Feb $17½ | 10 | 5160 | | $18 |
| CP Ltd | Aug $15 | 3 | 28 | $3 | $18 |
| D Pete | Jan $40 | 2 | 42 | $5 | $39¼ |
| D Pete | Jul $40 | 1 | 373 | $2 | $39¼ |
| D Pete | Jul $37½ | 1 | 13 | $7½ | $39¼ |
| D Pete | Oct $40 | 29 | 391 | $4 | $39¼ |
| D Pete | Oct $45 | 16 | 739 | $2 | $39¼ |
| Husky | Oct $25 | 3 | 5 | $2⅝ | $26⅜ |
| Husky | Oct $27½ | 15 | 5150 | | $26⅜ |
| IOil A | Feb $20 | 2 | 22 | 185 | $19½ |
| IOil A | Feb $22½ | 2 | 7 | 90 | $19½ |
| IOil A | Jul $20 | 5 | 167 | 70 | $19½ |
| IOil A | Jul $22½ | 2 | 370 | 15 | $19½ |
| IOil A | Aug $17½ | 2 | 13 | $2⅞ | $19½ |
| IOil A | Aug $22½ | 8 | 140 | 30 | $19½ |
| IOil A | Oct $20 | 18 | 114 | 120 | $19½ |
| IOil A | Oct $22½ | 6 | 192 | 50 | $19½ |
| IOil A | Nov $20 | 15 | 41 | 130 | $19½ |
| IPipe A | Aug $12½ | 5 | 27 | $2⅛ | $14⅜ |
| MB Ltd | Feb $20 | 10 | 2 | $2½ | $20½ |
| Moore | Jul $35 | 2 | 85 | 35 | $32 |
| Moore | Oct $35 | 1 | 94 | 40 | $32 |
| Moore | Nov $35 | 8 | 17 | 70 | $32 |
| Moore | Nov $32½ | 20 | 181 | 50 | $32 |
| Mas F | Feb $50 | 32 | 13 | $2¾ | $20⅞ |
| Mas F | Feb $22½ | 8 | 101 | 35 | $20⅞ |
| Mas F | Jul $20 | 18 | 51 | 140 | $20⅞ |
| Mas F | Jul $22½ | 5 | 151 | 50 | $20⅞ |
| Mas F | Aug $20 | 5 | 81 | 175 | $20⅞ |
| Mas F | Aug $25 | 25 | 113 | 15 | $20⅞ |
| Mas F | Oct $20 | 9 | 51 | $2¼ | $20⅞ |
| Mas F | Oct $22½ | 39 | 173 | 95 | $20⅞ |
| Mas F | Nov $17½ | 2 | 5 | $4¼ | $20⅞ |
| INCO A | Feb $27½ | 2 | 2 | $2½ | $27⅜ |
| INCO A | Aug $30 | 25 | 69 | 50 | $27⅜ |
| INCO A | Oct $30 | 11 | 52 | 70 | $27⅜ |
| INCO A | Oct $27½ | 11 | 7 | 190 | $27⅜ |
| INCO A | Nov $30 | 4 | 65 | 85 | $27⅜ |
| INCO A | Nov $27½ | 30 | 2 | 52 | $27⅜ |
| INCO A | Nov $32½ | 1 | 39 | 40 | $27⅜ |
| Noran A | Feb $27½ | 5 | 4 | $2¾ | $27 |
| Noran A | Jul $30 | 4 | 14 | 45 | $27 |
| Noran A | Aug $30 | 3 | 21 | 40 | $27 |
| Noran A | Aug $27½ | 4 | 41 | 30 | $27 |
| Noran A | Nov $30 | 5 | 14 | 95 | $27 |
| Nor Tel | Jan $30 | 1 | 3 | $3½ | $31¾ |
| Nor Tel | Jul $30 | 5 | 211 | 50 | $31¾ |
| Pac P | Aug $27½ | 2 | 57 | 175 | $27¾ |
| Pac P | Nov $30 | 5 | 37 | 100 | $27¾ |
| Roy Bk | Oct $25 | 5 | 58 | 40 | $23¾ |
| Shell C | Aug $15 | 3 | 315 | 20 | $13¾ |
| Stlco A | Feb $25 | 4 | 121 | 80 | $24⅞ |
| Stlco A | Aug $25 | 4 | 114 | 80 | $24⅞ |
| TrC PL | Feb $15 | 2 | 12 | 85 | $15 |
| TrC PL | Aug $15 | 15 | 674 | 30 | $15 |
| TrC PL | Aug $12½ | 3 | 34 | $2½ | $15 |
| TrC PL | Nov $15 | 1 | 79 | 50 | $15 |
| Segrm | Jul $20 | 2 | 17 | 165 | $21 |
| Segrm | Jul $22½ | 10 | 77 | 50 | $21 |
| Segrm | Oct $25 | 45 | 111 | 35 | $21 |
| Segrm | Oct $22½ | 1 | 48 | 90 | $21 |

# TORONTO MOST ACTIVE

THURSDAY

| Vol. | | Close | Chge |
|---|---|---|---|
| 97,758 | Bell Canada | 51 | + ½ |
| 72,430 | Trans Mountain A | 11 | +1⅛ |
| 70,200 | Oshawa A | 4.70 | — .20 |
| 55,835 | TransCanada Pipe | 15 | + ¼ |
| 48,713 | Massey-Ferguson | 20⅞ | — ¾ |
| 38,700 | Simpsons-Sears | 6⅞ | — ⅛ |
| 38,287 | Toronto Dom. | 16½ | Unch |
| 36,775 | Dome Pete | 39¼ | — ⅛ |
| 36,720 | Leigh Instru | 2.15 | + .25 |
| 25,000 | Irwin Toy A | 2.25 | — .15 |

BOX SCORE

| | Thurs. | Wed. |
|---|---|---|
| Issues traded | 613 | 600 |
| Advances | 170 | 200 |
| Declines | 208 | 180 |
| Unchanged | 235 | 220 |
| New highs | 26 | — |
| New lows | 22 | — |

## AT EMPRESS

**Jack Youlden**



Jack has been employed by Empress Pontiac Buick GMC Ltd. for 13 years and for the fourth straight year since he has been on the sales staff, he has achieved the level of Salesmaster in the General Motors Honour Club. Jack wishes to thank his many friends and customers for making this success possible and looks forward to their continued support in the future.

EMPRESS PONTIAC, BUICK, GMC
2867 Douglas St. at Topaz

6-3

# FOREIGN EXCHANGE RATES

MONTREAL (CP) — Foreign exchange nominal selling rates supplied by the Bank of Montreal: Australia dollar 1.1795, Austria schilling .0637, Belgium convertible franc .0296, Bermuda dollar 1.0680, Brazil cruzeiro .0788, Bulgaria lev 1.1046, China renminbi .5575, Colombia peso .0290, Czechoslovakia crown .1885, Denmark krone .1775, France franc .2160, Germany mark .4525, Greence drachma .0294, Hong Kong .2285, Hungary forint .0508, India rupee .1210, Italy lira .001205, Japan yen .003845, Mexico peso .0568, Netherlands guilder .4330, New Zealand dollar 1.0275, Norway krone .2035, Poland zloty .0555, Portugal escudo .0277, Romania leu .2126, South Africa rand 1.2295, Spain 'A' peseta .01545, Sweden krona .2430, Switzerland franc .4270, United Kingdom pound 1.6102, United States dollar 1.0540—U.S.S.R. ruble 1.0473, Venezuela bolivar free 2455.

# Exports Top Imports

OTTAWA (CP) — Canada sold $149 million more merchandise abroad during April than it imported, Statistics Canada reports.

Exports during the month were valued at $3.777 billion, while imports were estimated at $3.628 billion.

Sales abroad registered a five-per-cent decline from the previous month when Canada established a record monthly surplus in merchandise trade of $502 million on total sales of $3.990 billion.

Imports during April were four per cent higher than in March.

## SILVER QUOTES

THURSDAY

Closing basic price of 1,000-ounce certificates in the Victoria area $4.54 U.S. bid per troy ounce and $4.58 asked. Previous day $4.58 and $4.62.

# DIVIDENDS

**Alberta Natural Gas,** 40.5 cents payable June 30; record June 13; xd June 9.

**Canadian Manoir Industries,** class A, 8.5 cents; class B, 7.2215 cents; payable June 30; record June 10; xd June 8.

**Crows Nest Industries,** 12.5 cents payable June 30; record June 10; xd June 8.

**Dominion Foundries and Steel Ltd.,** class A, 32.75 cents; class B, 229375 cents, payable July 1; record June 14; xd June 10.

**National Trust Co. Ltd.,** 17 cents payable July 4; record June 9; xd June 7.

# London Metals

LONDON (AP) — Closing metals bid-ask in pounds sterling per metric ton; silver in pence per troy ounce.

Copper — Spot 7067-767.5; futures 786.5-787.

Tin — Spot 5,680-5,685; futures 5,780.5-785.

Lead — Spot 325-325.5; futures 325-325.5.

Zinc — Spot 307-308; futures 316.5-317.

Silver — Spot 263.5-263.9; three months 269.5-269.8.

## GOLD QUOTES

LONDON (AP) — Thursday's closing gold prices in U.S. dollars per ounce. London — 142.00; Paris — 146.22; Frankfurt — 143.03 Zurich — 142.125; Hong Kong — 140.85.

# $ EXCHANGE

In Victoria today purchase of U.S. funds in terms of Canadian dollars 1.0475 for cash, 1.0500 for cheques and 1.0370 for coins. Selling rates 1.0620 for cash and 1.0600 for cheques.

MONTREAL (CP) — U.S. dollar in terms of Canadian funds at noon Friday was up 3-25 at $1.0544. Pound sterling was up 37-100 at $1.8118

In New York, the Canadian dollar was down 11-100 at $0.9484. Pound sterling was up 4-25 at $1.7184.


VICTORIA GLASS
MIRRORS
ALL KINDS
388-4811 360 Bay 388-4141
5-6

REGIONAL STAFF OFFICER

A person with a strong background in labour union organization is sought by a national union to represent it in the four Western provinces.

The candidate should have administrative, negotiating and research capabilities and be able to manage the national union's education and public relations program.

A sound knowledge of labour relations in the Western provinces is mandatory. An appreciation of the social and economic environment is important.

**Location:** Calgary
**Deadline for application:** June 20, 1977
**Salary:** $18,500 (under review) with excellent fringe benefits.

Please send your application to:
W. J. Ridgeway, President
National Union of Provincial Government Employees
265 Carling Avenue
Ottawa, Ontario
K1S 2E1

H. C. KORMAN, L.L.B. (Man.)
member of Alberta, N.W.T. and B.C. Bars
*is pleased to announce that*
R. KEITH REED, L.L.B.
member of the B.C. Bar will be associated with him in the practice of law under the firm name of
Korman & Co.,
No. 306 - 1208 Wharf Street, Victoria, B.C.

UNIVERSITY OF VICTORIA
Faculty of Education

Part-time Supervisors of Elementary and Secondary Student Teachers

Supervisors are required to instruct, assist, and evaluate elementary and secondary student teachers during weekly seminars and during student teaching practica. Applicants should have public school experience and superior ratings for past teaching.

Applications close July 1, 1977. Appointment effective September 1, 1977 to May 30, 1978.

Inquiries and applications should be addressed to Dr. L. O. Ollila, Associate Dean, Faculty of Education, University of Victoria, Victoria, B.C. V8W 2Y2. Telephone 477-6911, Local 4375.

FLY
TO
COMOX
CAMPBELL RIVER
with
Connecting Flights to
POWELL RIVER
Leave VICTORIA
10:20 a.m. and 5:00 p.m.
ISLAND AIR
656-7132

exclusive
new listing
BUSINESSMEN, INVESTORS AND LAND DEVELOPERS
PRIME PROPERTY
adjacent to
McDonalds on Shelbourne
Dick Strobl 477-0450
Ross Leighton 598-2182
call
OFFICE
477-1841
BLOCK BROS. REALTY LTD.
6-3

San Francisco
Western flies the most down the Coast.



Western.

It's your most convenient airline to San Francisco. Because we've got more flights from Vancouver without a change-of-plane than anybody. Three a day! And that includes two nonstops.

You'll enjoy our superb service all the way to San Francisco. Including delicious meals or snacks on every flight.

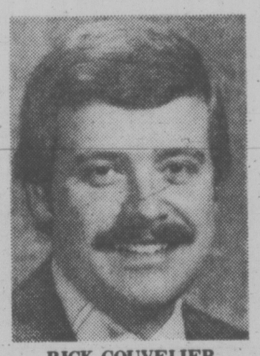
The most down the Coast—another good thing we've got going.

Your Travel Agent knows—just say you want to fly Western.

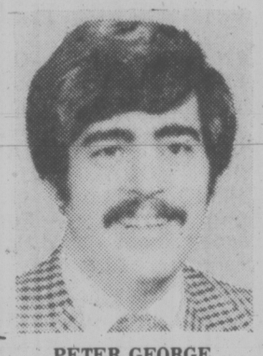
We've got a good thing going.
Western Airlines
Hawaii/Alaska/Western USA/Florida/Canada/Mexico

Are you a Gemini?

We want to celebrate your birthday!



RICK COUVELIER



PETER GEORGE

If you were born between May 22nd and June 21st, come into either store before June 21st and purchase a suit to receive our birthday gift.

Dinner for two at Antonio's Fine Cuisine — the famous gastronomique menu.

COUVELIER
*Fine Apparel*

*Fitting Room*
Mayfair Mall
382-4421

*Fine Apparel*
1010 Broad St.
382-3312

GEMINI
May 21 to June 21

COUVELIER'S GEMINI HOROSCOPE

You are blessed with a quick mind and a facility with this spoken word. Your dual personality contains many contradictions. Although you need much rest to re-charge your energetic batteries insomnia frequently denies you that opportunity. Like John F. Kennedy, you have a reading speed faster than normal and can master foreign languages with little effort. Punctuality is not one of your strong points. Like Bob Hope, your adroitness, good humour and tact makes you an easy person to like.

6-3

# CARS RUNNING DOWN GEESE

VANCOUVER (CP) — The staff at Stanley Park say they go to great pains each years looking after nests for Canada geese, controlling dogs and people to protect the birds at Lost Lagoon, but feel that lately, cars have been getting away with murder.

Allison LaCarte, of West Vancouver says every day she sees geese getting hit by cars. She also is concerned that motorists attempting to avoid the birds will cause traffic accidents.

The Lions Gate Bridge patrol, the park board, the Animal Defence Society of British Columbia and the SPCA all agree that there is a problem but no one has a solution, LaCarte says.

Larry Lesage, Stanley Park zoo curator, said Thursday that most of the geese killed meet their fate during the morning rush hour, adding although only a few are killed, even that is too many.

# $40,000 Study Set On Nelson Heritage

NELSON (CP) — Recreation and Conservation Minister Sam Bawlf says his staff is undertaking a $40,000 study to assess this town on the west arm of Kootenay Lake as a potential Heritage conservation site.

Bawlf said Thursday the study will identify buildings which contribute to Nelson's historic character and, will propose ways of preserving them.

The minister said a strategy for preserving and enhancing Nelson's historic character "could be the cornerstone of future economic and social growth for this community."

The rate of unemployment in the Kootenays is about 20 per cent and the government is hoping to stimulate employment as well as preserve history through this plan, Bawlf said.

He added that the Nelson study would be a pilot project for other studies planned for the Kootenays and the rest of the province.

---

**UNICON HOMES LTD. OFFERS YOU . . .**

**4 WAYS TO OWN A NEW HOME!**

**5% DOWN**
TO QUALIFIED PURCHASERS
CENTRAL SAANICH
From $49,500
—NEW HOMES
—LARGE LOTS WITH SEA AND COUNTRY VIEWS
—SEVERAL PLANS

**7% FINANCING**
TO QUALIFIED PURCHASERS
JAMES BAY TOWNHOUSES
$54,000.
1362 Sq. Ft.
2 Bedrooms 1½ Bathrooms
5 Appliances — Stove, Fridge, Washer, Dryer, Dishwasher
Family Room or Loft
Fireplaces
Skylight

**8% AHOP**
ASSISTED HOME OWNERSHIP GRANTS TO $125. PER MONTH
- 2610 GRAHAM ST.—ONLY 5 LEFT—1 and 2 Bedroom Condominiums—34,000 to 39,500—1,590 DOWN—PAYMENTS AS LOW AS 132.16 P.I.T. TO QUALIFIED APPLICANTS Fridge and Stove — Furnished Games Room—Card Room—Controlled Entrance.
- TOWNHOUSES—ONLY 4 LEFT—$45,000—PAYMENTS AS LOW AS $231.57 P.I.T. TO QUALIFIED APPLICANTS.
- 3-BEDROOM HOMES—ONLY 1 LEFT—$45,000—PAYMENTS AS LOW AS $231.57 PER MONTH TO QUALIFIED APPLICANTS

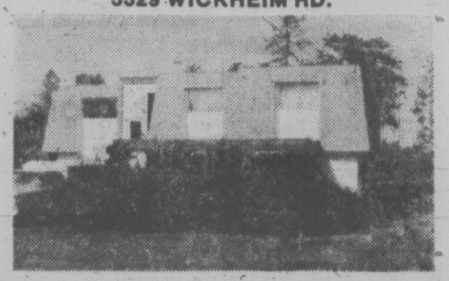
**NO DOWN PAYMENT**
TO QUALIFIED PURCHASER
COLWOOD—ONLY 2 LEFT
TRI-LEVEL HOMES
$51,900
WATER VIEW
1,200 Sq. Ft.
3 Bedrooms 2 Bathrooms
Large Kitchens (Eating areas)
Dining Room Stone Fireplaces
Full Basement

**5 YEAR NEW HOME WARRANTY**

**UNICON HOMES LTD.**
Member Victoria Hudac
**386-0130**
K MILLAR, Res 382-6048 D. RICHMAN, Res 658-8570
C. MILAN, Res 592-3652 C. VAN VEEN, Res 652-5884

---

**OPEN TO VIEW**
SAT. and SUN. 2-4 BY OWNER
3329 WICKHEIM RD.



4-Bedroom Colwood view home. 1350 sq. ft. on each floor; separate dining room; large living room with brick fireplace; 1½ baths. Lower level developed with workshop; rec. room with fireplace and ½ bath. Beautifully landscaped, fruit trees and vegetable garden.
Call: 478-2872 Asking $78,900



**BEACON HILL PARK**
AT HEYWOOD and OLIPHANT
THREE EXCLUSIVE TOWN RESIDENCES BORDERING THE PARK NOW AVAILABLE
$83,900-$86,900
OPEN FRIDAY 7-9 p.m.
and SATURDAY 10-12 noon
BRIAN HIGGINS Res: 658-8402
JERRY DOWNER Res: 658-8491
PACE PROPERTIES LTD.
Real Estate Agents
1640 Oak Bay Avenue 595-2413
6-2

**MONTREAL TRUST REAL ESTATE**
**Open Houses SATURDAY, JUNE 4**

**1. 661 GOLDSTREAM**
TIME: 1:30-4:00 — NEED A WORKSHOP?
Come in to see this 3 bedroom rancher with grade level family room. This charmer is well back on large lot, shade and fruit trees. Separate heated workshop in rear of property. Full price $53,900.
386-2111 JOHN TEMPLEMAN 382-7419



**2. 2515 KILGARY**
SATURDAY AFTERNOON — CADBORO BAY — FIRST OFFERING
A rare opportunity to find a home in this very desireable area. 5 minutes walk to the beach and village shopping centre. 2 blocks to school, 10 minutes walk to U. Vic. A pleasant 3 bedroom home, nicely redecorated on quiet cul de sac. Immediate possession. Ask about financing. Very properly priced at $69,900. Exclusive with
386-2111 ROY KAISER 477-6813

**3. 1052 LODGE**
TIME: 2:00-4:00 — SPOTLESS 2 BDR. BUNGALOW
720 sq. ft. plus drive-in garage. Completely modernized, heatilator fireplace, electric heat. Ideal starter or retirement. MLS No. 24033, Priced at $49,900.
386-2111 A. D. WHEELER 477-4789

**4. 2516 EASTDOWNE**
TIME: 1:30-4:30 — OAK BAY
See this immaculate 3 bedroom home offering everything for the young family. Super functional yet appealing, this house features a beautiful private backyard with entrance from a basement with rec room plus workshop. For prior viewing.
386-2111 DAVE ROSTRUP 595-1738

**5. 1545 YORK PLACE**
TIME: 1:30-4:00—Central Oak Bay
New exclusive listing situated on a no-through quiet street within walking distance of Oak Bay village and bus stops. Large, beautifully landscaped lot with fruit trees, vegetable plot. The home is in excellent state of repair and offers over 1,300 sq. ft. of living area. Ideal retirement. $79,900. For further details and viewing:
386-2111 ALAN WESTGATE 656-3423

**6. 2170 BRIGHTON**
TIME: 1:30-4:00 — SOUTH OAK BAY
Turn up Roslyn off Windsor Park Road and view this secluded property only a stroll to the heart of the village. This unique setting offers 3 bedrooms with an in-law suite if required. Beautiful shrubs and hedges enhance this prime location. $79,900. Prior viewing call
386-2111 D. BECKNER 477-4994
6-3

---

**OPEN**



**TODAY**
1:00 to 5:00
**LuxuryTownhouses**
PRICED FROM 59,900
McKENZIE NEAR SHELBOURNE
FOLLOW OUR SIGNS FROM McKENZIE/CEDAR HILL
ASKE CONSTRUCTION LTD.
477-9529(SITE)
656-1162(HOME)
1480 GARNET

**CONDOMINIUMS—TOWNHOUSES**
QUITE DELIGHTFUL WITH A TOUCH OF CLASS
**The Sam McClure**
1019 McCLURE
Each suite individually decorated. Each on a corner and containing its own laundry facility. Fireplaces, dishwasher. So very handy to downtown and the parks. Above all a touch of class. $43,700 to $49,600.
OPEN 2:00 to 4:00 MON.-SAT.
Howie Blake 598-3321

**26 MENZIES**
Four only, large, quality townhouses for family fun and enjoyment. 3 bedrooms, 1½ baths. Private gardens between James Bay Square and the ocean. Just ½ block from the beach. The quality and livability here will quite amaze you. $55,000 to $58,000.
OPEN 2:00 to 4:00 MON.-SAT.
John Mears 598-3321 Lynette Delahunt
JACK MEARS OAK BAY REALTY
5-30

**FULL SEAVIEW**
$112,000
OPEN HOUSE SATURDAY 1:30-4:30 P.M.



- Excellent Executive Family Home.
- 4 Bedrooms
- Entertainment Size Rooms
- Fully Developed Basement Area with Wet Bar and Pool Room

WALL & REDEKOP HOMEFINDERS REALTY LTD
MARGARET WILSON
386-2911 or 388-6275 Pager 376
6-3

**OAK BAY REDUCED**
(moving to U.S.)
WAS $129,600 NOW $122,000.
**OPEN HOUSE**
SATURDAY & SUNDAY 1:30-4:30
2025 LANSDOWNE ROAD
- Come to view 3,500 sq. ft. of living area in this Executive Family Home
- Entertain elegantly in the spacious living room, dining room and study
- 4 bedrooms, 2 with a magnificent city and Olympic view
- Finished walk-out basement suitable for in-law apartment
- All year round, relax and enjoy your own sauna and pool
- Other features — utility room, laundry room, gardening room, large workshop and storage area, garage and carport in two driveways.

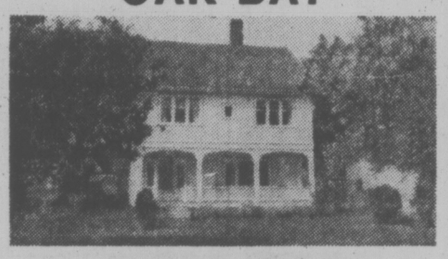
OR CALL 598-5092
6-3

---



**OPEN HOUSE — BY OWNER**
Sat. & Sun. 1-4 — 3131 JACKSON ST.
2 BR home Quadra-Finlayson area, close to all amenities on large lot. New, bright kitchen addition, LR with fireplace and separate DR. Over 1,000 sq. ft. plus attached garage with workshop. Fridge, stove and washer included. Asking $49,500. Open to offers.
383-2592
6-3

**OAK BAY**



**CAPE COD**
OPEN HOUSE — 2400 DALHOUSIE
*Saturday 11-5, Sunday 1-5*
What a knockout of a kitchen this 8-ROOM house boasts. Modern, bright, space for everything. Other great features: 2509 sq. ft. finished. 5 bedrooms. Deluxe master bedroom (522 sq. ft.) with sea view, ensuite. Formal dining room with fireplace. Beamed ceiling. Tastefully and artistically decorated. Detached workshop/garage. 2 blocks to Victoria's finest elem. school. Walking distance to Oak Bay rec. centre. Most desirable home for the professional. $94,500.
MAXWELL TRACY
477-0191 477-7517
The Royal Trust Co.
6-3

**The best value in Victoria**



four acres of hilltop land offering fantastic views.
- Underground Parking
- Guest rooms
- Hobby room
- Hot pool and sauna
- Ensuite Washer and Dryer Facilities
- All two-bedroom units
- Close to major recreation facilities
- Library, shopping and bus service, adjacent to site
- Spacious suites, large balconies
- Circulating fireplaces
- Quality construction
- Thermopane windows

Priced from $49,900
MONDAY to FRIDAY 1:30-6 p.m.
SATURDAY and SUNDAY 1:00-5 p.m.
OPEN HOUSE DAILY
Oakdale Estate
3960 Cedar Hill Road
At McKenzie 386-6762
Landmark Properties

**ARBOR GLEN**
CONDOMINIUM HOMES
605 COOK STREET
**the development that is "JUST RIGHT"**
"JUST RIGHT" because it's in the perfect location . . . In Fairfield, on the bus line and within walking distance of shopping, downtown and Beacon Hill Park.
"JUST 5% DOWN" For those who qualify for the Assisted Home Ownership Program.
"JUST $36,000 to $40,000" For your choice from attractive 2-bedroom units or 2-bedroom plus den suites.
OPEN MON.- SAT. 1 to 4 P.M.
For further information JUST CALL 388-6454
REALSPAN PROPERTIES LTD.
6-1

# It's Done with Mirrors

VANCOUVER (CP) — Dr. Felix Trombe, a French solar energy expert, said Thursday that in 40 years, British Columbia's total energy needs could be supplied by several solar energy plants in the Rocky Mountains.

The province's coast is too rainy to support a sun-based heating method, but nearby mountainous areas could provide the high-sunshine microclimate which makes solar energy possible, Trombe said in an interview.

For now, the feasibility of solar heating for the average home is plagued by economic problems, he said. Government incentives and heavy subsidization are necessary to make solar heating attractive to homeowners.

Programs such a President Carter's plan to install solar heating devices in 2.5 million American homes by 1985 must be increasingly copied by Canada and other countries if solar energy is to fulfill its promise as a safe, inexpensive and inexhaustible energy source, he added.

Trombe, here for the sixth Canadian Congress of Applied Mechanics, is conducting research into the use of solar energy for power generation at laboratories in Odeillo, France.

One mile up in the Eastern Pyrenees, the site became in 1973 the home of the world's largest solar furnace, installed by Trombe.

The furnace is actually a one-megawatt power-plant steam boiler designed to run on sunlight.

As many as 1,500 mirrors are arranged to reflect and focus sunlight into the boiler's cavity, which produces steam at full pressure after reaching temperatures of 1,000 degrees Celsius. The boiler then can be used in the usual way to run conventional turbines to generate electricity.

## PINCHER PROBATION

VANCOUVER (CP) — Achille Saccone was given a one-year suspended sentence and probation Thursday for pinching women's bottoms on B.C. Hydro buses.

Judge Kerry Smith told the 29-year-old Italian immigrant in provincial court that his behaviour was unacceptable but that the indecent assault he was convicted of May 12 was "at the low end of the scale."

## Ginter Brewery Forging Ahead

PRINCE GEORGE (CP) — Industrialist Ben Ginter said Thursday his local brewery may be back in full operation by July.

"Orders are increasing daily and if this keeps up we will be back on full-time operation by July 1," he said.

The plant is currently bottling beer for export to California.

Ginter's holdings in three provinces remain in receivership.

## POLICEMAN'S TRIAL DROPPED

VANCOUVER (CP) — The Federal Court of Canada ordered Thursday that an extradition hearing of a former Hong Kong detective be stopped.

Hon Kwing Shum, 55, now living in Vancouver, is charged under the Hong Kong bribery ordinance with being in control of more than $2.3 million Hong Kong, which was far out of line with his salary as a detective. The amount is worth about $450,000 Canadian.




LANDMARK PROPERTIES
Presents
WILSON COURT
738 WILSON STREET
ONLY $1250 DOWN
PLUS YOUR HOMEOWNER GRANT OF $1000.00 ($2250 Down)
8% AHOP MORTGAGES

ALL 3-BEDROOM UNITS
EACH UNIT APPROX. 1500 SQ. FT. ON 3 LEVELS

Phase I of Wilson Court is now completed and ready for occupancy. Come in today and select your new home . . . close to schools, shopping, bus . . . ideal for family living, or single parent with family. PRICE $45,000.

• Covered Parking • All with Balconies • Quality Construction

For Particulars, and Viewing, Please Call

LANDMARK PROPERTIES 386-6762

6-2



OPEN HOUSE, 2-4 p.m.
7211 KIMPATA PL.
BRENTWOOD BAY SEA VIEWS
*Near new, custom-built home, close to the water on a quiet cul-de-sac.*

—3 bedrooms —Thermo windows
—Family room —Large lot

Price reduced this week from
$84,500 to $79,900
for quick sale (MLS)

*Owner's Agent:*
BRIAN HIGGINS
Res.: 658-8402 Off.: 595-2413

PACE PROPERTIES LTD. 595-2413
Real Estate Agents
1640 Oak Bay Avenue
6-3

OPEN HOUSE
(Waterfront)
PRIVATE SALE
SAT.-SUN. 10-4

1450 sq. feet. Executive 3 or 4-bedroom home. Finished rec. room with fp. Unusual open design with floor-to-ceiling double slate fp. Separate dining room. Large kitchen with eating area. Quality wall-to-wall throughout. 1½ baths. 180° busy water views. Fully landscaped. The peace of country living 20 minutes from town.

$96,500

224 PORTSMOUTH DRIVE
478-3281
6-3



OPEN HOUSE
SAT. 1:30-4:00 p.m.
930 LAWNDALE (off Quamichan Ave.)

Old-world charm — 5 bedrooms — family-sized kitchen, large living room and separate dining room — fully developed and panelled down — 2 full baths — separate rear access from Madison Ave. MLS. Full price $67,900.

PATRICIA SEDGER
477-0191 479-3673
The Royal Trust Company
6-3

OPEN HOUSE
Saturday and Sunday 1-4 p.m.



CENTRAL SAANICH $68,900
Three-bedroom family home set amongst Cedar, Maple and Dogwood trees. Living/dining room, kitchen with eating area, master en-suite. Developed basement with 27'x14' rec. room, study, workshop and laundry area. Double carport, sundeck.
6438 ANNDON PLACE 6-3 652-3282

OPEN HOUSES SAT. 1:30-4:00 P.M.



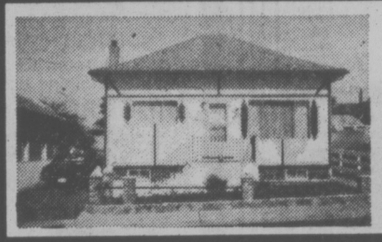
2829 SCOTT ST.
(Off Hillside, Near Sears)
* 2 bedroom, no steps
* bright, cheerful, clean
* close to shops, bus, schools
* Sep. garage and workshop
* asking only $45,900
6-3



1545 EDGEWARE RD.
(Off Doncaster, Near Sears)
* 2 bedrooms plus den or DR.
* living room with fireplace
* access off lane behind home
* fenced garden with fruit trees
* asking price $45,900

JACK CLOVER—HOST 477-7291 BILL BATES—HOST
D.F.H. REAL ESTATE LTD.

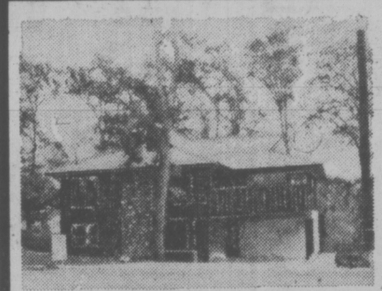
A.E. LePAGE WESTERN LTD · REALTOR 1391 HILLSIDE 386-6331



OPEN HOUSE, SAT., 1-4 P.M.
2207 SAYWARD
New Listing. Completely remodelled, 3-bedroom home. New walls, flooring, insulation, fixtures, wiring, plumbing, etc. This home is absolutely IMMACULATE and a pleasure to show. Fridge and stove included. Vendor transferred, must sell. Asking $55,900. MLS.
386-6331 DOUG ROSS 477-0975

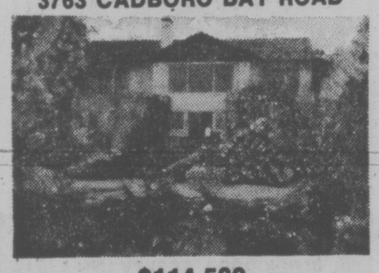
OPEN HOUSE, SAT., 1-4 P.M.
525 WESTWIND
(Off Atkins)
Super 3-year-old custom built 4-bedroom home on quiet cul-de-sac in Langford. Slate floor in entrance, built-in dishwasher and nook, sunken living room, huge family room plus den down, secluded backyard, large sundeck for family barbecues.
386-6331 TED WEBB 384-0815





OPEN HOUSE
SAT. and SUN., 1:30-4 P.M.
955 LUCAS
(Off Quadra, off Tuxedo)
New custom built home on large treed lot on quiet dead-end street. Over 1,850 sq. ft. of quality., finished living area plus room for more. Feature brick corner fireplace in living room, extra large dining room, kitchen with eating area, F.P. in family room, intercom throughout. Asking $94,000. MLS.
386-6331 DENNIS FERRILL 477-2083
386-6331 ALEC LOGAN 598-7109

OPEN TO VIEW
SATURDAY 1:30-4:30
3763 CADBORO BAY ROAD



$114,500
1740 square feet of gracious living on a large lot (70x-272) overlooking Ten Mile Point and the Bay. A home for living and a home for entertaining. Tastefully but simply developed grounds surrounding the duck pond make this a lovely place to reside.

REALSPAN
J. F. COLWELL
388-6454 592-9828
PROPERTIES LTD.
5-27

OPEN HOUSES
SAT., 1:30-4:30

4357 SHELBOURNE



$79,900 — NEW
1800 sq. ft. plus finished L.R. with fireplace, D.R. with patio doors to deck, kitchen with eating area, very spacious master B.R. with super shower in ensuite. 2 more good B.R.s, large closets, heavy carpeting, 4-pce., 3-pce. 2-pce. bathrooms, family room 12x20, rumpus rm. with fireplace ready to finish, roughed-in vacuum, dbl. drive-in garage, covered entrance, all thermo-glass windows. A lot of house — even with fruit trees.

4096 DAWN VIEW



$72,900 — NEW
Pleasant views. This ground-level entrance home has an uniquely shaped L.R. with nice fireplace and open wood ceiling. 3 B.R.s of good size, large kitchen with eating area and dining rm. with sliding door to large deck. 5-pce. and 3-pce. bathrooms, downstairs is ready to finish. Rec. room with roughed-in fireplace. This house is ready for your occupancy. A good buy for the right buyer.

W. A. FREBOLD REAL ESTATE 386-7414 6-3



FAIRFIELD TUDOR
OPEN SAT. 1-4:30 P.M.
1303 CARNSEW
—Just reduced $2000 to $71,000
4 bedrooms, 1½ baths, formal living and dining areas, sunny eating area in kitchen. Full high basement with finished family room, 2 fireplaces. Terrific value. MLS.
386-6331 RICK PETTINGER 478-9886



IN-LAW SUITE
Just listed. One owner, 2-bdrm., family home in convenient location. Feature brick F.P. in living room, large kitchen, potential suite in full basement, plus workshop and laundry area. If you're looking for a home with in-law accommodation or potential revenue, don't miss this one. Asking $63,000.
386-6331 DENNIS FERRILL 477-2083

C 60 C
A DIVISION OF A. E. LEPAGE
LOOK FOR THIS SIGN
FOR REAL ESTATE SERVICE
COAST TO COAST
6-3

WHITTOME'S

Established 1898
"The History Makers"





OPEN HOUSE SAT. 1:30-4
976 TRANSIT
Excellent new listing in South Oak Bay, over 1200 sq. ft. on main floor, offering large living rm with fireplace — sep. spacious dining rm — family-sized kitchen and 2 bedrms. Full high basement and pleasant yard. Great location and offered at $59,900. See you!
598-1093 Roselle Jackson 388-4271



UPLANDS ESTATE SALE
2840 LINCOLN AVE.
OPEN SAT. 2-4 — Attractive 3-BR home overlooking Uplands Park. Close to school and all amenities. Asking price $96,500.
388-4271 Betty Shea 592-9213
388-4271 Ruth Crosland 595-5568



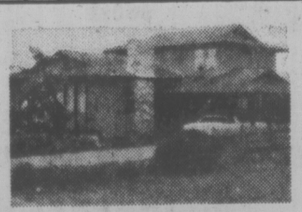
Open House Sat. 1:30-4 p.m.
3359 Wishart Rd., Colwood
Price reduced to $59,500 on this 7-yr-old, 3-bedroom home. Home features living room with fireplace, dining room with sliding glass doors to sundeck over carport. Finished rec room with ½ bath and extra bedroom in full high basement. For more information or prior viewing please call:
388-4271 Oliver Douglas 598-3926



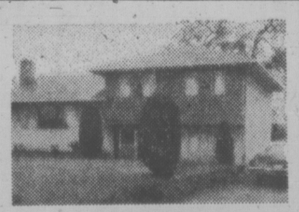
PRICE REDUCED TO $52,000
1733 FOUL BAY
Must be sold. Approx. 1326 sq. ft., 3 bedrooms, separate living and dining room, large kitchen, full basement with some development. Single car garage. 52x100' lot. Courtesy to all realtors. Offers please.
388-4271 Jack Swanston 592-6338



NOW $129,000
APPROX. 120' WATERFRONT WITH BOAT HOUSE
A secluded home of approx. 1400 sq. ft. on approx. ¾ acres. Separate living room and dining room, fireplace, 2 bedrooms, 2 baths, full basement. To view please phone
388-4271 Jack Swanston 592-6338



FAMILY ROOM
Handsome split-level, beautifully and completely finished throughout. Charming family room off a well-appointed kitchen. 3 plus bedrooms, 3 baths, deluxe fixtures, 1800 sq. ft., glass plant conservatory, one year old, convenient to Lambrick Park. MLS. $79,950.
388-4271 W. Michaels 477-4884



IT'S NOT UNUSUAL
To see the love and care that went into this close-to-everything, 3-bedroom, 2-bath, tri-level-split home. Quality finishing throughout. Easy to heat. All drapes, mirrors and appliances included in asking price of $68,000. With $15,000 down, vendor will carry balance. ML 24996.
388-4271 Bob Johnson 592-3573



OPPORTUNITY
OPEN HOUSE
4009 Cedarwood Sat. 1:30-4:00
For you. Cathedral entrance, on cul-de-sac. 3 bedrms, family kitchen, L-shaped living-dining room, sundeck. Full basement development. $65,900. Call now!
388-4271 Donna Valikoski 384-2057
479-1667 Joan Hopper 652-3103

TWO OFFICES
TO SERVE YOU
★ DOWNTOWN ★ ROYAL OAK
1111 Blanshard 4520 West Saanich Rd.
J. H. WHITTOME & CO. LTD.
6-3

# ONLY 30 BRIEFS ON BILL ONE

QUEBEC CITY (UPI) — With less than a week to go before the opening of public hearings on Quebec's French language charter, government spokesmen said Thursday only 30 briefs have been submitted.

Three years ago, there were 185 briefs submitted in hearings on Bill 22, which will be replaced by the Parti Quebecois' Bill 1, to be tabled in the provincial legislature June 24.

The government has received 137 notices of intent to present briefs, the official said.

Ill-will over Bill 22 is said to have contributed to the defeat of the Liberals by the PQ in last November's provincial election.

Who will appear first before the legislature's education committee when it begins clause-by-clause study of the bill Tuesday has not yet been decided, a spokesman for Cultural Affairs Minister Dr. Camille Laurin said.

# Minimum Wage In Quebec Rises

QUEBEC (CP) — Quebec workers will enjoy the highest minimum wage in Canada as of July 1, under a decision to tie the minimum wage to the average industrial wage every six months, Labor Minister Jacques Couture announced Thursday.

The July increase will bring the minimum hourly rate to $3.15 from the current $3.

At present, British Columbia shares the highest minimum hourly wage of $3 with Quebec. The decision to fix the minimum wage at 50.4 per cent of the average industrial wage each Jan. 1 and July 1 was reached Wednesday by the provicial cabinet on Couture's recommendation.

Couture said the new rates will not apply until Jan. 1 to workers in hotels and restaurants, whose pay is augmented by tips.

The new minimum wage policy will be included in regulations of a forthcoming bill setting minimum working conditions for all Quebec workers.

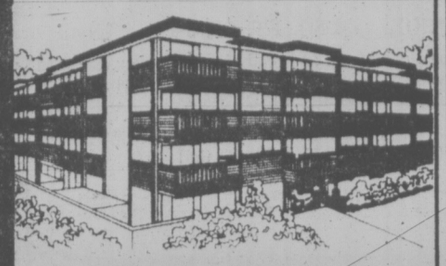
The Parti Quebecois government raised the minimum hourly wage to $3 from $2.87 Jan. 1, after taking office in November.


**WESTMONT REALTY IS EXPANDING**

We have room for 6 experienced and proven licenses. This is a high volume office with substantial residential sales and heavily involved in I.C.I. and in house developments. For further information call:

388-4434 ELLWOOD NAULT 388-4150
388-4434 WILF GEE 477-5550
WESTMONT REALTY (1977) LTD.
920 Hillside 388-4434

**The Hillshire**



medium-priced one or two bedroom condominium homes
$29,900 to $39,500
OPEN MON. to FRI. 10-5 — 1525 HILLSIDE near Hillside Mall — SAT. and SUN. 1-4
384-8101
5-28
KNOWLES REALTY LTD.

**OPEN HOUSE 1940 ERNEST SUNDAY, 1:30-4**

This 77-year-old solid family home has 1935 square feet and a 194-foot lot on a quiet, lovely dead-end street. Three B.R. upstairs, one in basement, huge kitchen, 1½ bathrooms, wall-to-wall carpets throughout. Large L.R. with fireplace, separate D.R. Offers on $69,900. MLS 23884.

388-4455 AL TASSIE 384-9069
Century 21 REAL ESTATE J. D. BOSDET LTD.
6-3

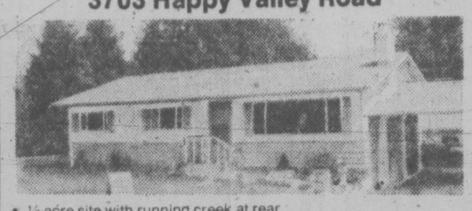


½ ACRE — 100' OF PRIME WATERFRONT
Parker Avenue, Cordova Bay — $149,500
WATERFRONT RESORT
Parksville, B.C. 10½ acres — 360' of sandy beach. 2500 sq. ft. ranch house. 9 cabines, 64 trailer-tent parks — $279,000.
NO DOWN PAYMENT
2 or 3 bedroom townhouse in Sidney. Can be yours for nothing down if you qualify.
1-BEDROOM CONDOMINIUMS
In both University and Fairfield areas — reduced for quick sales.



For information or to view any of the above, please phone
TED HOBBS
477-4043 Res.
479-7138 Bus.
SEABOARD PROPERTIES LTD.

**OPEN HOUSE SAT. 1:30 TO 4:30**
3703 Happy Valley Road



- ½ acre site with running creek at rear.
- 3 bdrm modern home, only 7 yrs old, approx 1280 sq. ft. of living space on one floor with adjoining carport.
- New 648 sq. ft. workshop wired for electric welder and woodworking machine. Fully insulated and heated.
- Must be sold. Asking $54,900. MLS No. 23607

385-7721 Bill Weiss 598-8443
GARDNER REALTY LTD.
6-3

**HOME FOR SALE**
See our ad in the classified section

**HOMES FOR SALE**
TITLED
"THIS IS OUR AD"
(You'll Be Glad You Did)

TONY FAULKNER 388-4455
PAT PARKER 384-3445
J.D. BOSDET LTD.
3293 Douglas Street
6-3 388-4455

**Starting Out?**

FACT: There are lots of good starter homes now on the market.

FACT: There is ample mortgage funding available at very low interest rates.

FACT: A good realtor will take the time to show you the various financing arrangements available, what you can afford, and what it will cost.

FACT: Market conditions being what they are, you can now probably purchase your own home for very little down, and little more than you now pay in rent.

WALL & REDEKOP HOMEFINDERS REALTY LTD
CALL ANYTIME
DOUG POWELL
386-2911 388-7642
388-6275 Pager 878

**Laurel Point**

Luxury townhouses and condominiums right on Victoria's Inner Harbour

$60,000 to $160,000

Viewing daily—7 days
10 am to 8 pm

225 Belleville Street
(3 blocks west of Parliament Buildings)
Telephone 386-7752

**MORE! BY GEORGE!**
You are invited to view these
OUTSTANDING VALUES

OPEN HOUSE SAT. 1:30-4 P.M.
1322 GLENRIDGE CR.



Off Ronald Rd., which runs off Sooke Rd., ½ mile past Happy Valley junction. On dead-end street. 3 bedrooms on main and fourth down. Lovely sunken living room, entertainment-size dining room, family kitchen. Fenced back yard. A joy to show. Bring your cheque book — this is good. Offered at only $60,900 (New MLS) with trades considered.
GEORGE WALL
477-0548



CAPE COD?
A very attractive home inside and out. Featuring 3 bedrooms (largest is 19'x13'), cosy living room with bay window, 17'x11½' family room off kitchen, two bathrooms. On large lot with all services underground. Asking only $69,900 with trades considered. MLS. Call—



UVIC
One of Gordon Head's best buys. New 3-bedroom, nice area, close to shops, etc. 1½ bathrooms. Easy to develop basement. Large area for boats, etc. Priced to sell exclusive $66,900.

GEORGE WALL
477-0548

OPEN SAT. 1:30-4 P.M.
2155 GRANITE ST.



New — South Oak Bay. Just completed. Distinctive 3-bedroom, full basement. 2 finished fireplaces. Appealing decor. Excellent finishing. Convenience plus! Asking $85,900.
GEORGE PARSONS
598-3847

¾ ACRE BEAUTY

In 7-mile circle. About six months old with 3,000 sq. ft. finished. Bungalow style with an artistic blend of stone, wood siding, and stucco exterior and shake roof. Set well back on fenced yard. Sunken living room with beamed ceiling and floor-to-ceiling fireplace. A housewife's dream kitchen with adjoining family room. Recreation room with wet bar is 49 ft. long and has sunken area with beamed ceiling and floor-to-ceiling fireplace. Three bedrooms up and one down. Sauna. Offered at $115,000. Smaller home accepted as trade. Exclusive with
GEORGE WALL
477-0548
Century 21 REAL ESTATE MAYFAIR REALTY
386-2955

**ROYAL TRUST**
**OPEN HOUSES**
THIS WEEK-END

2874 PARKVIEW DRIVE $67,900 SAT. & SUN. 2-4 P.M.
16x23 LR with mantel fireplace, large dining room and kitchen. 2 bedrooms on main, 3rd down. Large rec room. 73x125 lot with view of SOOKE HILLS.
MARK MACKENZIE or AL MATTEO 595-4596 or 658-5057 or 384-8001

3088 JACKSON $68,900 SAT. 2-4 P.M.
3-bedrm home like brand new. Views of city and Sooke Hills. No steps. Full high-ceiling basement.
AL MATTEO or MARK MACKENZIE 658-5057 or 595-4596 or 384-8001

526 MERIDITH CRES. $57,000 SUN. 2-4 P.M.
New 3-bedrm home. Roughed-in plumbing down and lots of extra space for rec room. LR with fireplace, dining room and kitchen. Broadloom throughout.
MARK MACKENZIE or AL MATTEO 595-4596 or 659-5057 or 384-8001

619 POLYANTHUS $65,900 SAT. 1-4 P.M.
Glanford area, close to all amenities. 4 bedrooms (1 down), post and beam home.
JOYCE MILLER or JOHN MORRY 479-9471 or 592-9770 or 384-8001

4924 WINTERBURN RD. $89,500 SAT. 1:30-4 P.M.
Pretty sea views from this 4-BEDRM split-level. Sunken LR, separate DR. 3 bathrooms, dble carport. 5 years old in Cordova Bay.
MERYLE HAYS 658-5663 or 384-8001

94 MARLER DRIVE $53,900 SAT. 1:30-4 P.M.
3-BR bungalow, LR with raised-hearth fireplace, modern kitchen with large eating area. Large easy-care lot in View Royal. Low taxes.
JESSIE McGRATH 479-3982 or 384-8001

973 KENTWOOD TERR. $117,000 SAT. 1:30-4 P.M.
DRASTICALLY REDUCED. 7 yrs old, 4 bedrms, 1700 sq. ft. on main with 2800 sq. ft. finished. Full basement, rambling rancher.
CHES HAYS 384-8001 or 658-5663

4242 LYNFIELD CRES. $99,500 SAT. 1:30-4 P.M.
(off Cedarglen) New! 3 bedrooms, den, rec room. Nicely treed area. Landscaped. Make an offer.
STAN SAGE 384-4347 or 384-8001

550 DUMERESQUE $66,500 SAT. 2-4 P.M.
3 bedrooms up, rec room. Easily an in-law suite down. Make offer.
JEANNIE DEWHURST 384-8001 or 477-6040

4747 CARLOS PLACE $84,500 SAT. 1:30-4 P.M.
Owners transferred and must sell this lovely 4-bedrm home. 3 baths. Some water view.
ETHEL WALLACE 382-5998
LEN TAYLOR 382-9485 or 384-8001

1723 SPRUCEWOOD $82,900 SAT. 2-4:30
University area, new superior construction. 3 bedrooms, 2 baths, double garage.
MARION HOPKINS 384-8001 or 592-4351

1981 SAN RAFAEL $65,900 SAT. & SUN. 1-4 P.M.
3 bedrooms, full basement. Quiet cul-de-sac. See picture ad on Financial Page.
MARGARET JOHNSTON 384-8001 or 477-1763

2574 BLACKWOOD $47,900 SAT. 1:30-4 P.M.
Extensively renovated, this trim bungalow with 2 bedrooms (could be 3) is handy to everything. Also has drive-under garage. ¾ basement.
477-0191 JOHN LUND 384-9279
6-3

**OPEN HOUSE**
SAT.-SUN., 1:30-4:30
3363 GIBBS ROAD



ONLY $135,000
You are invited to view this spacious family home situated on this quiet cul-de-sac with its beautiful treed and landscaped lot. Featuring 21.6x16.4 living room, 13.9x13.3 formal dining room. The entire home has been completely updated, new kitchen cabinets, dishwasher, modernized bathrooms, including new carpets throughout, 22x15 family room with fireplace, recreation room 27x13.6, all with new wall-to-wall carpeting and bookcase wall. 16x14 fitted laundry-sewing room. For your inspection please call:
C. A. (Cliff) ANDERSON
384-8124 477-3994 Res.
Pemberton, Holmes Ltd.
6-3 1000 Government Street



OPEN HOUSE
2944 WASCANA — SAT. 1 - 3:30 P.M.
Older solidly built home, near Gorge. 3 bedrms plus den. All aluminum windows, sliding glass doors to patio off dining room. Built-in range and oven in galley kitchen. House is set high above a mini country garden complete with fish pond and bridge. Backyard is fenced with fruit trees and flowering shrubs. $61,900.
KAREN DUBE
388-3231 477-7034
BLOCK BROS. REALTY LTD.

$2,250
DOWN PAYMENT

STOP WANTING! STOP WISHING! START BUYING!



RANCHER
Aluminum siding, 3 bedrooms, living room with simulated rock fireplace, cabinet electric kitchen, dining room, utility room, carport. Backing on beautiful treed setting. Home similar to picture.

A.H.O.P. HOMES
OPEN HOUSE
SAT. & SUN.
1-4:30 p.m.
FRENCH ROAD
(Off Otter Pt. Rd.)
SOOKE

STOP HOPING! STOP RENTING! START OWNING!



HOME WITH BASEMENT
Home similar to picture. 3 Bedrooms, cathedral entrance, living room with simulated rock fireplace, dining room, kitchen, carport, basement for future development. Quality home backing on delightful treed setting.

YOUR CHOICE
OF FOUR BRAND NEW HOMES
$45,000 EACH
*Possibly Use $1,000 Grant as Part of Down Payment.*

FOR PRIVATE VIEWING CALL
478-5561 JOHN ROBINSON 478-7041
BLOCK BROS. REALTY LTD.
6-3

# Bachelor Father Sees No Trouble

OTTAWA (UPI) — Prime Minister Trudeau said Thurday he thinks he'll be successful as a bachelor father but has no plans to leave politics in order to take care of his three sons.

He also called his estranged wife Margaret, "a fine person" who was being exploited by some reporters.

Trudeau was asked at his weekly press confrence if the task of being a lone parent might force him to consider leaving politics to spend more time with Justin, 5, Sacha, 3, and Michel, 1.

Trudeau said: "As of yet, it (the separation) is still a new arrangement. I've been able to spend a fair amount of time with my children and I hope to increase that time by cutting out on other things.

"But it certainly has not led me in any way to think I might cut out on my present occupation. I suppose I am one of many single parents who have to work and look after their children at the same time and I don't see why I would not be as able as anyone else to do it."

The 57-year-old Trudeau said also that statements attributed to his 28-year-old wife since their separation were "fabrication."

"I feel in fairness to Margaret I should inform you that she has given no interviews since our separation statements. She has remained as silent as I have.

"Therefore all this spate of stories that have been built on some alleged interview that she would have given since her press conference wer unfortunately fabrication."

## ★ Charles' Session Scrapped

NEW YORK (UPI) — Because of publicity about her recent separation, Margaret Trudeau has been forced to cancel a business trip to London this week for a photo session with Prince Charles. "The publicity was so great we decided not to send her," said Woody Fraser, producer of ABC-TV's Good Morning America show, which plans a feature by Mrs. Trudeau on Queen Elizabeth's Silver Jubilee.

Even though Thursday's photo session with the Prince of Wales was scrapped, Fraser said, Mrs. Trudeau will appear on the show next Wednesday to present her portfolio from Fidel Castro to prizefighter Duane Bobick.

He said she may even be offered a full-time job.

Fraser added, "She looking us over as much as we're looking her over."

## BOYCOTT BOTHER

OTTAWA (UPI) — Prime Minister Trudeau says he expects a way will be found at next week's Commonwealth Conference to avoid an African boycott that threatens the 1978 Commonwealth Games at Edmondon.

Trudeau said Thursday he might question the usefulness of the Commonwealth if it failed to solve the "simple" problem threatening the cancellation of the Games.

Canada hopes an African boycott can be avoided if the Commonwealth leaders agree to a condemnation of aparthteid.

# PM Cautious on Quebec Talks

Times News Services

OTTAWA — Prime Minister Trudeau said Thursday he was willing to negotiate a new power-sharing arrangement with Quebec but any major constitutional changes would have to be approved by the other nine provinces.

The other nine provinces would also be offered any new rights accorded Quebec, he said.

Trudeau rejected a proposal that he go to Quebec to meet face-to-face with Premier Levesque to settle their differences so that Quebec would remain in Canada.

"I think that is a naive suggestion," he said.

He doubted that anything would come out of such a meeting and pictured the press waiting outside the door of the room where they were talking.

"I know what would happen. You would be there with your mikes and when we emerged you would say: 'What have you settled?' And when we replied the talks were only in the initial stages, you would dismiss it as a "failure."


OPEN HOUSE — 471 NELSON
Saturday 1:30-4

Just reduced from $67,500 to $65,500, this 3-BR family home has superb open view of the sea and mountains from the large LR corner window! Almost 1400 sq. ft. finished area plus basement semi-finished. Master BR ensuite. Recently decorated, bright and cheery. Close to all facilities and on a dead-end street close to the water. MLS 23683.

Century 21 REAL ESTATE

AL TASSIE
388-4455
384-9069
J. D. BOSDET LTD.
6-3

OPEN HOUSE SATURDAY, 1:30-4:30
4331 CEDAR HILL ROAD $75,900
Large split level with lots of features
• Bay window, fireplace • 3 bedrooms, 2½ baths
• Double garage • Family room off kitchen
and right next to the park. Above average lot size. MLS

Western HOMES Ltd.
1037 Cloverdale Ave. 386-3494

TERRY SMOLLETT
386-3494
6-3



OPEN HOUSE
619 POLYANTHUS
SAT., 1-4 P.M.

Popular Glanford area — close to schools, transportation and downtown — 4 bedrooms (1 down), post and beam home — just right for the active family. New MLS. $65,900

FOR SALE
Royal Trust
"THE SIGN THAT SELLS"

JOHN MORRY 592-9770
JOYCE MILLER 479-9471
6-3



OPEN TO OFFERS
OPEN SAT. & SUN., 1-4 P.M.
1981 SAN RAFAEL

1148 sq. ft., fully plastered, 3-bedroom, full basement home situated in an established high area of Gordon Head. Vacant, immediate possession. Asking $65,900.

MARGARET JOHNSTON 477-1763

ROYAL TRUST, 384-8001

BY OWNER
552 WALTER AVE.
$56,900

Well-kept 2-B/Room home, W/W throughout, self-contained suite in basement, own entrance, could be revenue. 2 stoves, 2 fridges, washer, all drapes, sauna, sundeck and carport. Everything Spotless.

Phone 385-6547
6-3

FAIRFIELD, $72,900
MOUNTAIN AND SEA VIEW



OFFERS OFFERS

OPEN SATURDAY, 2-4
1352 MAY ST.

Looking for value? Come and see this 4-bedroom, basement home featuring only the best. This immaculate home is located in the established Fairfield District with excellent shopping, schools and Park facilities. New MLS, for previewing and any information please call:

595-5131 FRED LERCH 595-7988 384-8075, pgr. 424

Realtor Canada Trust
2252 Oak Bay Ave.
6-3



$37,900
OPEN HOUSE
24 LURLINE — SAT. 2-4 P.M.

This 2-bdrm. house could fit your need. Excellent soil for gardening. Handy to Town & Country shopping, large carport, lots of concrete.

ETHEL HARVEY 479-4233 MARG PRICE 477-1941
388-6275 PAGER 461
BLOCK BROS. REALTY LTD.
6-3

Dunford Patio Homes

NOW SELLING
2 BEDROOM TOWNHOUSES

You will find superior quality, privacy and convenience in your distinctive new home within walking distance of bus, schools, stores, church, etc.

EASY FINANCING
FULL PRICE: $37,700.00 plus C.M.H.C. mortgage insurance fee, $1885.00 down or $885.00 down with Home Acquisition Grant. A.H.O.P. Financing, 8% interest. Payments $262 per month or less with additional grants available.

★ Modern Architecture
★ Exceptional Features
★ Fully Landscaped
★ Stove and Fridge Included
★ 1½ Bathrooms
★ Quality W/W Carpet

OPEN HOUSE
JUNE 4 and 5
Saturday 10 a.m.-4 p.m.
Sunday Noon-4 p.m.
984 Dunford Road.
PHONES:
During Open House 478-9170
Office 478-4112
Evenings 478-2752
OFFICE AT 961 DUNFORD ROAD.

★ Storage and Closet Space
★ Utility Room
★ Private Enclosed Patios
★ Outdoor Fireplace and BBQ
★ Double Parking
★ And MUCH, MUCH MORE!

CAPTIVATING CORDOVA BAY



OPEN HOUSE SAT.
1 P.M.-4 P.M., Sunday 2-4
4739 CARLOSS PLACE

Happy living starts here for your family! Large modern home offering 4 bedrooms, 3 bathrooms, 2 sundecks (with sea and forest views) plus recreation room with wet bar, conversation pit and oak dance floor. Extras include a sewing room, den and 2-car garage. Enjoy the status and equity of your own home now.

$89,900
YOUR HOSTESS: EILEEN MILLS
Res. 477-7050 Bus. 477-7291

D.F.H Real Estate Ltd.

OPEN HOUSE SAT.
1 P.M.-4 P.M.
4763 CARLOSS PLACE

First time offered for sale, 3 bedrooms, living room, dining room, 2 baths, 14-oce. ensuite, 2 fireplaces, shake roof, on lovely seaview lot. Top Quality Here. Don't miss this one. MLS. OFFERED AT THIS SPECIAL PRICE
$97,000
YOUR HOSTS
MARION HAMILTON, Res. 382-0894
DAVID SOUTHALL, Res. 652-1201
Bus. 477-7291
6-3



The Westport Challenge:

TO FIND A BETTER VALUE IN CONDOMINIUM LIVING IN VICTORIA

We offer not only spacious, well appointed two bedroom homes, but a retreat to nature. WESTPORT homes have sea views even on the ground floor, large bright kitchens with eating area and underground parking. These are only some of the amenities. These homes are nestled in a beautiful parkland setting. Where else can you get so much for so little?

CAN YOU BELIEVE OUR PRICE RANGE IS ONLY
$34,900 TO $49,900.

Take the Challenge!
Seeing is believing...

COME OUT ESQUIMALT ROAD . . . TURN RIGHT AT LAMPSON . . . TURN RIGHT AT WORDSLEY . . .
1020 ESQUIMALT RD.
OPEN HOUSE
TUESDAY THRU SUNDAY 1-4 P.M.
For information . . . Beleeman 385-3470 or EY Construction Ltd. 652-5811

IT'S UNIQUE



EXECUTIVE HOME ROYAL OAK ½ ACRE
First Time Offered:
OPEN HOUSE
718 LINDSAY STREET
Sat. 1 to 4 p.m. or By Appointment
(Turn at Viewmont behind Royal Oak Shopping Centre and watch for signs.)

Almost 3,000 sq. ft. finished in the ultimate of quality. Extensive polished beamwork and moldings enhance the early 1900 style that is carried throughout. Easy-care Oak hardwood flooring, 2 spectacular fireplaces—one in rich raised mahogany the other in authentic cobblestone, a family room, full-sized billiard room, bow windows, French doors, leaded glass and ironwork are just a few of the features in this tastefully decorated home that evokes a nostalgic memory of a truly gracious way of life.

Priced at $139,000
For Immediate Sale
If you desire something beautifully different, don't miss this opportunity.

BRIAN BUTLER 479-4438
Realtor
THE ZIEGLERS 592-1768 384-8075, Pager 503 or 310
6-3

CANADA TRUST 595-5171 1537 HILLSIDE

DIAMOND DEVELOPMENTS
proudly presents:

1170 ROCKLAND
PRICED FROM $35,000
CORNER OF LINDEN

WOODSTONE PLACE
PRICED FROM $36,000
1039 LINDEN



WEMBLEY MANOR
$43,000
5% DOWN
1665 OAK BAY AVE.

DON'T WEIGHT—
SEE OUR OPEN HOUSES
DAILY
1 TO 9
Saturday — Sunday
12 TO 5

For after hour or special appointments to view please contact:
JIM WEST
388-5201 or 595-4094
5-27

# Villa Royale

OPEN TO VIEW WED.-SAT., 1:30-4:30 (TERRIFIC LOCATION
964 HEYWOOD AVE. LEASEHOLD ESTATE BEACON HILL PARK)

**PRICED FROM $24,500**

## Whyte & Gower

Oak Bay Properties Ltd. 592-2407 2227 Oak Bay Avenue
6-3 CALL LORETTA HOGARTH, 382-1414 or 592-3537 ANYTIME



## REDUCED $64,900 to $59,950.
## OPEN SAT. EVENING
### 508 BROADWAY

5:30-8:30 P.M.
Here's an unbelievable buy you can't afford to miss with a spectacular view from it's high vantage point. — A full length sundeck with access from the dining area and master bdrms. Top quality cabinets in large bright kitchen, 3 bdrms, large L.R. with F.P. plus full high basm't. Wall-to-wall carpet throughout.
SEE YOU SATURDAY EVENING!

386-3231 **BOB HAHN** 595-1642 or 595-6340

**BLOCK BROS. REALTY LTD.**

| LANGFORD | COLWOOD | METCHOSIN |
|---|---|---|
| **"BARGAIN HUNTERS" $41,000** 3 bedrooms, large kitchen, utility room, den or 4th bedroom. 60'x174' lot. Vacant. Try $2,000 down. Langford. MLS. 22955 | **"A REAL GEM" $45,900** 2 bedrooms, cosy living room, dining room, kitchen, den or sunroom, 20'x20' workshop, patio, worth viewing, MLS 24846. | |
| **"HAS EVERYTHING" $74,900** 3 bedrooms, 2½ baths, 2 fireplaces, family room, rec. room, treed lot, choice location, offers invited. Colwood. MLS 23905. | | **"HALF ACRE" $68,500** Run a pony or grow vegetables, 4 bedrooms, family room, 2 baths. A real family home. Owner has purchased. Metchosin. MLS 24295. |
| **BRENTWOOD** | **ELK LAKE** | |
| **"BE A THIEF" $61,900** At this price its a steal. 3 bedrooms, large kitchen, 1½ baths, 2 fireplaces, nice lot. Brentwood. MLS 23905. | **"TWO ACRES" $95,000** Gorgeous lot, 4 bedrooms, 2 fireplaces, 2 baths, den, family room. Priced to sell. Elk Lake area. MLS 22042. | |

*For Information or Appointment to View the Above Call*
Gale Christenson
477-0191 477-7047 Royal Trust Co.
6-3

## a "QUIET" CONDOMINIUM
### 614 FERNHILL PLACE
**YOU MAY NEVER GET A CHANCE LIKE THIS AGAIN . . . because we'll never be able to build these quality homes with this square footage at these prices again . . .**

## ALL 2-BEDROOM HOMES
**PANORAMIC VIEWS FROM ROOF TOP SUNDECK**
## $41,500 to $44,900

Fernhill Place is on a quiet cul-de-sac yet only a block to convenient bus transportation, shopping centre, banks, recreation facilities



ROBERTS INVESTMENTS & MANAGEMENT LTD.
702-1175 DOUGLAS 388-6691
JOE MANTON 382-5211

**OPEN DAILY**
614 FERNHILL PLACE
ESQUIMALT
(Turn at Esquimalt Arena)
4-30



## OPEN TO VIEW
## SATURDAY, 2-4 p.m.
**PRICE REDUCED TO $71,900**
**Was $74,900**

If you're looking for a better than new home, don't buy until you see this beauty. Professionally decorated by its first owners, this 1-year-old home boasts over 1,800 sq. ft. of finished area. Two bedrooms and den, huge recreation room with second fireplace, 16' feature rock wall in entry and open staircase are just a few of its many features. Quick possession if desired. See you at 4378 Elnido Crescent, off Shelbourne, near Mt. Douglas Park. MLS 24229.

Your host:
**JERRY DOWNER**
Res. 658-8491 384-8075 pager 344
PACE PROPERTIES LTD. 595-2413
Real Estate Agents
1640 Oak Bay Avenue
6-3

# CENTRAL SAANICH



## 6224 ROBIN WAY
**OPEN SAT. and SUN. 2:00-4:30**

⅓ acre of quiet living with sea view. Dream kitchen with Jen-Aire stove, dishwasher. 2 rock fireplaces, 1½ baths, fantastic recreation room with wet bar, plus games room, hobby room. (18x36) pool.

Res. 477-5705 Off. 477-1841

**Erna Ellsay**
BLOCK BROS. REALTY LTD.
6-3

## OPEN HOUSE
**Duplex—604-606 Mary Street**
**Sat. and Sun., June 4-5, 1:30-4:30 p.m.**



Your home — plus revenue — architect designed duplex consisting of living room with fireplace, kitchen—colored fridge and stove, dining area, 2 bedrooms, 1½ bathrooms, utility room, full basement with rumpus room and/or extra bedroom. Carport and sundecks. Fabulous views. Price $122,000 or strata title at $62,500 each.

**S. Fioritti Const. Ltd.** 6-4 **658-5356**

## OPEN HOUSE
**4814 WEST SAANICH ROAD**
**SAT. & SUN. 2:00 to 4:00**



This beautiful home 10 minutes from Woolco well off the road on ⅝ of an acre. Only 1½ years old, 3 bedrooms, 3rd bathroom roughed-in in ground-level basement. Living room, in-line dining has wall-to-wall stone fireplace. Family-size bright kitchen has eating area plus wrap-around sundeck. Asking $76,900. Make an offer at our Open House. See you there. MLS No. 22521.

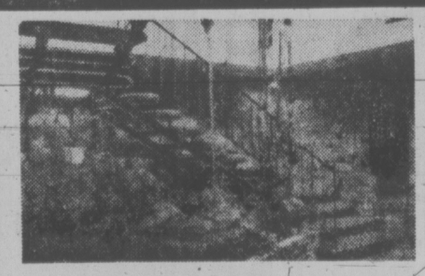
479-5484 PHYLLIS COUTTS 598-3321
JACK MEARS
OAK BAY REALTY LTD. 6-3



## OPEN HOUSE
**SAT., 1:30-4:30 p.m.**
**4354 OAKANO (off San Juan)**

Immediate occupancy on this brand new home of 3 bedrooms, 3 baths, family room, floor-to-ceiling fireplace, all quality wall-to-wall carpeting. Full price $72,500.

*Your Host*
**RON SEDGER**
477-0191 479-3673
**The Royal Trust Company**
6-3



## 5-BEDROOM EXECUTIVE HOME
**EASY-CARE LOT**
**959 CAROLWOOD DRIVE**

This unique custom home of 6 years features a beautiful Roman atrium at its heart and spaciousness galore on its two floors. Deluxe kitchen, 2½ baths, 3 sundecks, hot water heat, built-in sprinklers, built-in vacuum, skylights, and superb finishing throughout. Vendor has moved so ready for immediate occupancy. Asking $179,000.

**OPEN TO VIEW**
FRIDAY 2:00-4:00
SATURDAY 1:30-4:30
**CLARE M. STEVENS**
388-6454 658-5072
REALSPAN PROPERTIES LTD. 6-3

## MOUNT TOLMIE SECLUSION
**SUPERB VIEWS**
**3461 BONAIR PLACE**
**OPEN HOUSE SAT. 1:30-4**

A 3-bedroom home is situated in a quiet cul-de-sac of exclusive homes, with magnificent views of city, the sea and adjoining wooded park. Large living room and dining room. Tremendous rec. room with fireplace and full wet bar. Possible subdivision. Offered at $112,000.

**TED WALFORD**
RESIDENCE 598-1420 OFFICE 477-1841
6-3 BLOCK BROS. REALTY LTD.

## OPEN HOUSE, SAT., 1:30-4:00



## 990 & 976 PRESTON WAY

2 starter homes in handy Langford location. Both 3-BR, one with full basement. These are character homes in an area of newer properties, they have the young couple's necessities, i.e., open fireplaces, remodelled kitchens, separate utility rooms. These homes must be sold and are now offered at a low price of $46,900 each (MLS).

**PETER SYKES 386-2955 382-3216**
**CENTURY 21 Mayfair Realty**



## SOOKE DUPLEX ON ONE ACRE ONLY $53,000

Bargain hunters check this out. Two self-contained, 2-bedroom suites with fireplaces only ½-mile from downtown Sooke. A great starter and super investment with present gross income at $560/month. The lot size is 435x100 cleared at the front, and all trees at the back. Don't miss this rare opportunity



## CADBORO BAY BEACH ACCESS ONLY $79,000

Here's an unusual opportunity to have a lovely 1,600 sq. ft. no-step bungalow with a private beach access. This updated home features 3 bedrooms, 2 bathrooms and separate family room and is situated at the end of a no-thru street with a 75x-100 level lot. Offers are invited on asking price of $79,000.

**Brian Ripley**
598-5643
**LANSDOWNE PROPERTIES LTD.**
6-3 592-2431

OPEN HOUSE
## SATURDAY 1-4
**1612 LONGACRE DRIVE**
## $66,900




*3-4 Bedrooms * 1½ baths and R.I. down * sundeck off Dining Rm * Large Kitchen * Development area down * Carport and extra Parking * Views of Mt. Douglas * Fenced back yard * Immaculate 3½ yrs. * Quiet street of quality homes * early possession * MLS

385-2481 **BILL McCULLOCH** 479-4487
REALTY WORLD **SWINERTON STEWART CLARK LTD.** 385-2481
6-3

FARMER *Investments & Realty Ltd.*
825 BAY ST., VICTORIA, B.C. 382-2134



## OPEN TO VIEW
**4659 LOCHWOOD (Broadmead)**
**SATURDAY 2 TO 5 P.M.**

One-of-a-kind luxury retirement home. Over 2,000 sq. ft. of luxury living on one level. 7 beautiful rooms including a king-size master bedrm with private lounge and deluxe 4-pce bath ensuite — family room with open fireplace, plus large adjacent entertainment room. Quality broadloom with matching wall-to-wall draperies. Very private living adjacent to a natural park. Reduced to $115,000.

382-2134 **Gerrie Hutton** 386-3927 (Res.)
6-3

## DUPLEX — REDUCED $2,000
## SEA VIEWS—FAIRFIELD



4 bedrms, 2 baths. Presently used as single-family home. Requires very few changes to revert to duplex again. Excellent revenue potential. Priced at $68,900. MLS No. 24520. Contact:

## 5% DOWN
## FAIRFIELD



4 light housekeeping rooms plus extra large 3-bedrm suite for owner. Good return on asking price of $79,900. Low down payment to good covenant. For full details contact:

**385-7721** John Cockrill GARDNER REALTY LTD. **385-4230**



## OAK BAY — $69,900
**OPEN SAT. 2-4**
**2160 NEWTON STREET**

A home you must see. Immaculately kept inside and out with 3 bedrooms, dining room, fireplace in large living room, bright kitchen, 4-piece bath, rec room plus 4th bedroom and drive-in garage. Good-size, well-kept lot for that camper or boat. Open to offers.

**BOB HAHN**
6-3 386-3231 595-1642 595-6340
**BLOCK BROS. REALTY LTD.**

## MOUNTAIN SECLUSION



**OPEN HOUSE, SHAWNIGAN LAKE RD., SAT. and SUN., JUNE 4, 5 — 1-5 P.M.**
**$87,900**

10½ wooded acres with a 5-yr.-old 3-bedroom home. Highway No 1., one mile past Malahat Chalet onto Shawnigan turnoff at flashing light for approx. ¼ mile.

Valerie Stretch res. 477-6770 off. 477-1841
Phil Lowe (Duncan) 746-5018 off. 746-4175
**BLOCK BROS. REALTY LTD.**
6-3

## SATURDAY, 1 to 4:30
**7609 BLOSSOM PARK PLACE**
**(off Prosser off East Saanich Rd.)**



Better than average home, built 3 years, 3 bedrooms, 2 full baths. Large living room, separate dining room. Family size kitchen. High basement. Many extras. 15 fruit trees. F.P. Priced at $69,000. See this one first.

**LLOYD ELLIS**
Res. 658-8222 386-7545
**ISLAND HOMES LTD.**
6-3

## TRANQUIL SETTING



Built in the midst of a galaxy of brilliant homes is this 1-year-old home, near Margarets Bay Beach. Sunken living room with massive floor to ceiling fireplace. Modern kitchen complete with dishwasher. Master ensuite. Family room with radiant rock fireplace. $97,500.

Res. 477-5705 **Erna Ellsay** Off. 477-1841
**BLOCK BROS. REALTY LTD.**
6-3

# Village Oaks

**CONDOMINIUM HOMES — 2125 OAK BAY AVE.**
**OPEN TO VIEW MON.-SAT. 1:30-4:30**
**(EXCEPT HOLIDAYS)**

## 1 ONLY

**Luxury 2-bedroom, bright suite facing south-west with lots of sun and view of lawn and gardens. This ground floor unit is priced to sell now at**

## $69,000

## Whyte & Gower

Oak Bay Properties Ltd.
2227 Oak Bay Avenue
5-28 CALL ART BEDFORD — 592-2407

LUXURY CONDOMINIUM
OAK BAY — $116,000
**1447 St. David**
OPEN HOUSE — MON. TO SAT. 1:30-4:30
FULL MARKET VALUE on your trade-in home
Whyte & Gower
OAK BAY PROPERTIES
2227 OAK BAY 592-2407
5-27

# Davis Raps DREE Attitude

VANCOUVER (CP) — The federal government's regional development approach is "economic defeatism" which levels down rather than builds up, B.C. Transportation Minister Jack Davis charged Thursday.

It doesn't get at the root of the regional disparity problem, he said and "it often makes it worse."

Ottawa is most concerned with propping up those parts of Canada in which unemployment is highest, Davis said.

"It is not an aggressive, regional development approach," he said. "It is a defensive hold-the-line approach."

Davis made the remarks in speech to a transportation conference sponsored by the Conference Board in Canada.

Canada's economic advisors are to blame, he said, because "they are forgetting to be economists."

"Today they are part social worker, part politician. They want to please people. They don't want to disturb them. They feel they have to leave them where they are."

Federal department of regional economic expansion money is poured into Newfoundland, the Maritimes, northern and eastern Quebec, while southern Ontario, Alberta and B.C. are left out in the cold, Davis said.

"Is success bad and failure the key to the treasury in Ottawa? It certainly looks like it from here."

The Economic Council of Canada must share part of the blame, he said, because it is "too pliable. It takes the federal government admonitions to prop up eastern Canada far too seriously."

Davis told the conference he generally favors the "user pay" approach in transportation matters and said subsidies and distortions designed to foster economic advance in selected areas of the province are mostly to no avail because transportation plays such a small part in total manufacturing costs.

He said he was opposed to the recommendation of the recent Hall Commission report on grain handling and transportation that the federal government pay losses incurred by railways in transporting export grains at artificially depressed rates.



**WHO CARES** if the fish aren't biting, when the sun is warm, water tingles the toes, and school will be out in less than a month. These Coquitlam boys dropped their lines in Camo Lake in preparation for the serious fishing days of summer.

# SWAMPED WON'T SUE PATRICIA

VANCOUVER (CP) — The Greenpeace Foundation will not press legal action against the coastal cruise ship Princess Patricia in connection with the swamping of a small rubber boat during a demonstration May 13, foundation president Patrick Moore said Thursday.

Moore said a case concerning "the technicalities of the seamanship of the Patricia's skipper wouldn't have addressed the issue of opposition to the Kitimat pipeline and tanker route proposal or furthered that cause."

No one was seriously injured in the incident.

# Principal Wins Job

NELSON (CP) — The boycott of schools in South Slocan, 15 miles west of here, has ended with the reversal of a school board decision to demote principal Alex Pereverzoff.

Most of the 200 children who had missed classes since the boycott began May 18 were back at their schools Thursday, and parents said everyone would be back today.

School board officials would say only that the continuing serious situation forced them to change their minds Wednesday.

"It's been a threatening situation," board chairman Donna Graychick said Thursday. "The people have obviously rebelled. I think it's gone far enough.

"If they indeed want Mr. Pereverzoff, that's the one they get. Somebody had to come to a compromise and obviously it was not going to be them."

# Child Laws Reviewed

B.C.'s child welfare superintendent has dropped his regular duties to take a look at children's legislation.

Victor Belknap said in an interview that he has started a review of existing provincial laws governing children and would present the cabinet with recommendations for new legislation.

Belknap said the review, started last month, would be completed by December. Meanwhile, the human resources ministry's deputy superintendents have assumed his administrative duties.

"I've been in a kind of storm centre and know a good deal about what happens to kids and what shouldn't happen to them," Belknap said. He was superintendent for 10 years and department staff member for another 15.

Belknap said he would study the Protection of Children Act enacted more than 70 years ago, the Adoption Act and the Children of Unmarried Parents Act.

The superintendent would also examine a report filed two years ago by Mr. Justice Tom Berger on family and children's law after a royal commission was called.

The commission mainly reported public opinion, Belknap said. His plan was to map out new laws and pressure the government to take action.

He indicated that inaction on the commission's recommendations prompted his own review.

# Unfair Advantages Cut For Landlords, Tenants

VANCOUVER (CP) — Unfair advantages to either landlords or tenants would be wiped out under legislative revisions to the Landlord and Tenant Act, rentalsman Barrie Clark said Thursday.

"I haven't seen the draft legislation," Clark said in an interview, "but I think it'll be a good bill.

"I've made some recommendations and to the best of my knowledge they will be part of the new bill."

Consuner Affairs Minister Rafe Mair said Tuesday in Victoria the legislative revisions to the act, to be introduced at the legislative session which begins June 13, would eliminate rent controls in some British Columbia areas and would make the landlord-tenant situation more even.

Clark has consistently said that if rent controls are introduced as a protection for tenants they are not effective because although they provide renters, they fail to give long-term benefits.

"If you look at controls as a measure to control inflation, I suppose they do seem to have a purpose," he said, "but in the long run they hurt renters."

On other changes in the act, Clark said that "they plug loopholes in the act abused by both landlords and tenants."

One thing the changes would do is "reduce the time frame for decisions in the sense that a tenant now can be 15 days late with the rent but we have cut that time in half," Clark said.

Other recommended changes include giving the rentalsman power of subpoena and the right to impose "more rapid and drastic remedies" in connection with "irresponsibility on the part of either landlords or tenants," Clark said.

He said the new act also will provide the rentalsman with powers to impose "onerous penalties" — without recourse to the courts — against anyone who acts fraudulently in connection with the rentalsman's office.





Old Gold. A surprisingly fine Canadian Whisky.



Red Bargain Fare
One-Way in coaches

From Vancouver

| | |
|---|---|
| Edmonton | $31.75 |
| Winnipeg | 55.00 |
| Toronto | 93.00 |

Call your Travel Agent or VIA CN Passenger Sales Office

VIA CN

$ave with Red, White & Blue Fares



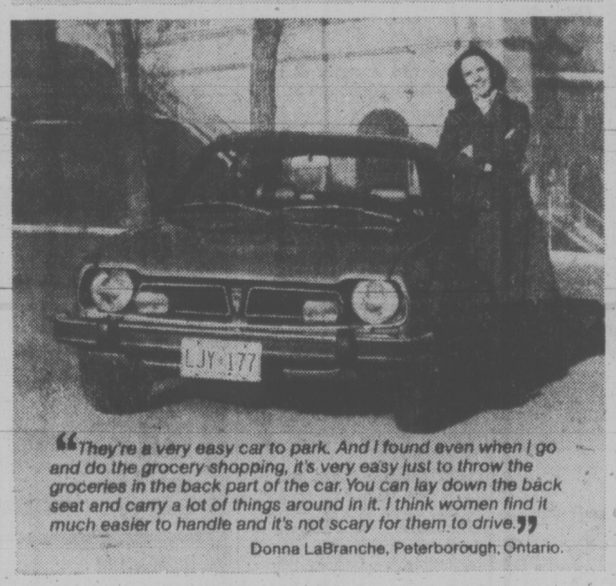
ASK THE WOMAN WHO OWNS ONE.



"For a single girl, or single guy, who wants good transportation, reliable transportation that's cheap, I would say get the Honda Civic. It's great!"
Diane Murphy, Kitchener, Ontario.



"I can sneak in places where I shouldn't. Sometimes there's a truck or car waiting to get into a parking space where there's another car pulling out. And I'll sneak in there. You'll always find a place to park."
Edna Tyess, Calgary, Alberta.



"They're a very easy car to park. And I found even when I go and do the grocery shopping, it's very easy just to throw the groceries in the back part of the car. You can lay down the back seat and carry a lot of things around in it. I think women find it much easier to handle and it's not scary for them to drive."
Donna LaBranche, Peterborough, Ontario.



"I'm sure the salesmen down there don't have too much of a hard time selling a car. The Honda car sells itself. You don't even have to wonder about it. Just go out on the highway and every second car is a Honda. We have our little signals, too. We honk when we meet."
Lillian Hazel, Dartmouth, Nova Scotia.

An unusually high percentage of Honda registrations are made out to women's names. There must be practical reasons why Honda is so popular.

There are. The ease of parking. The low purchase price and maintenance costs. The spacious interior for children or parcels or both. But women also want emotional involvement.

Honda offers that, too. Women like the lines of the car. They like how it steers, how it corners, how much fun it is to wheel around in.

Stop the next female Honda driver you see getting out of her Honda and ask how she likes it. Better yet, test drive a Honda. And see how you like it. HONDA

Sell yourself

Sell yourself. Test drive a Honda.

Honda Car Centre
909 Yates Street, Victoria
Phone: 386-6707
dealer licence number 13625A

Metro Honda
2151 Blanshard Street, Victoria
388-6921
dealer licence number 01627A

# JAVELIN PROBE SET BY OTTAWA

OTTAWA (CP) — A top federal civil servant has been appointed to investigate allegations of fraud in the operations of Canadian Javelin Ltd., a Montreal-based mining company.

The restrictive trade practices commission, at the request of Consumer and Corporate Affairs Minister Tony Abbott, issued an order May 17 setting up the inquiry and naming Frederick Sparling, director of the department's corporations branch, as the inspector.

Javelin, involved in iron ore mining in Newfoundland, is controlled by John Doyle of Panama, a fugitive from justice in both Canada and the United States.

"It has come to my attention that serious allegations of fraud, misfeasance and other misconduct have been made in respect of carrying on of the business of Canadian Javelin Ltd. . . ." Abbott said in his application to the commission to set up the inquiry.

The commission granted the request for an inquiry without notifying Javelin after government lawyers said such notice might prejudice the chance of getting company documents.

# Now, Choice in Canada Savings Bonds

OTTAWA (CP) — The finance department announced Thursday that two new types of Canada Savings Bonds will be issued this fall, replacing the coupon and fully-registered bonds previously offered.

Investors will have a choice of either receiving bond interest each year or of permitting interest to be reinvested and compounded automatically.

If a bondholder wants regular annual interest income, replacing the coupon bond will end the need to clip and cash annual coupons. Interest will be paid automatically by cheque or deposited directly to the purchaser's bank account.

For those who choose to reinvest the interest, the accrued interest will be compounded automatically after the first year, at the average annual yield to maturity.

Purchasers who want annual interest can still buy Canada Savings Bonds for cash in fully-registered form, which means they are registered in the buyer's name and fully guaranteed for principal and interest.

They will be sold in denominations of $300, $500, $1,000 and $5,000. They also can be redeemed and exchanged for an equivalent amount of compound interest bonds at any time between the date of purchase and the following Sept. 1.

The bonds offering compound interest will be sold for cash, or through payroll deductions. They will be sold in $100, $300, $500, $1,000 and $5,000 denominations.

If these bonds are cashed before maturity, investors will get the full face value of the bonds plus accrued interest and any compound interest earned up the month in which they are cashed.

There also will be some changes when applying for the new bonds. Buyers will be asked to give their social insurance number, which will be used in a new computerized registration and retrieval system.

The computerized system means that for investors who hold bonds of several issues and take the annual interest, payment will be made in a single cheque, or deposited to the holder's account. Multiple cheques and coupon clipping will be eliminated.

The finance department said it was announcing the changes early so potential Canada Savings Bond buyers can study the changes and decide which type of bond they prefer before sales start in September.



**SEEING DOUBLE:** Drs. Robert and John Mazurka, twins who are recent graduates of Queen's Medical School, pose with recent deliveries—twin girls Leah and Lara Schuck at Kingston General Hospital.

# Wide-Ranging Bias Ban Given MPs' Approval

By ALEX BINKLEY

OTTAWA (CP) — A wide-ranging ban on discrimination was given final approval in the Commons on Thursday, the fourth bill passed by MPs this week as they began to pave the way for adjournment at the end of June.

The MPs, who began working an extra 7½ hours a week Tuesday, also pushed several other bills toward the end of Commons deliberation and promised to dispatch a series of minor ones in the next few days.

The human rights legislation now needs Senate approval and royal assent to become law.

The MPs let the bill pass after the government, with NDP support, torpedoed by a count of 107 to 56 a Progressive Conservative attempt to broaden its appeal provisions.

In the last two weeks, the Commons has approved a variety of bills after months of low productivity since the session started in October.

The MPs passed bills to limit urban growth around airports, to require federal approval for provincial takeover of airlines, to set up Air Canada as a separate corporation and eliminate its $1-billion debt, to increase the number and salaries of federally-appointed judges and to approve a series of measures from the March 31 budget.

The human rights bill establishes a federal code barring discriminatory practices on the basis of race, national or ethnic origin, color, religion, age, sex, martial status or physical handicap.

It also allows citizens to examine some government files on themselves and sets up a human rights commission to investigate charges of discrimination.

Government backbencher Simma Holt (Vancouver-Kingsway) said the bill "codifies the government's abhorance of any form of discrimination."

But Leonard Jones, the independent MP for Moncton, said it won't stop "subtle discrimination" on the basis of language within the federal government.

MPs also concluded debate on a bill ratifying agreements between Canada and West Germany, Morocco, Pakistan, Singapore, the Philippines, the Dominican Republic and Switzerland to avoid double taxation of income earned by Canadians in those countries.

They agreed to a proposal by Finance Minister Donald Macdonald to delete Germany from the list because of changes in German tax law since the agreement was negotiated. Macdonald said he hoped the agreement could be revised.

## MAIL TALKS SNAGGED

OTTAWA (CP) — The post office and the Canadian Union of Postal Workers exchanged accusations Thursday as the Public Service Staff Relations Board opened a hearing to determine its own literature to members on post office property.

At the outset of the hearing, which opened Thursday, government lawyer Walter Nisbit countered a union attack by accusing the CUPW leaders of bargaining in bad faith.

Nisbit, assistant director of legal services for the treasury board, asked for a ruling that would order a resumption of contract talks.

CUPW, representing 23,000 mail sorters and postal clerks, says it will not return to the bargaining table until the board rules on its right to distribute literature to the members during their work breaks.

## Grain Hazard Report Out

OTTAWA (CP) — The federal labor department should take the initiative in researching the effects of smoking and exposure to grain dust says the final report of the Finn Commission on health and safety in grain elevators.

The report was tabled Thursday in the Commons by Labor Minister John Munro, nearly seven months after its completion. The delay was due to translating it into French.

However, most of the report's finding already had been released to interested parties in the West by Munro.


T-C-A

FIBER TEX·COTE GLASS

THE SUPERIOR COATING

*the ultimate in maintenance free beauty and protection for your home*

BLACKTOPPER

*for renovating and protecting asphalt surfaces — withstands gas and oil. Blacktopper is ideal for parking lots and heavy use areas. Available in 3 colours, blacktopper is not a coal tar emulsion. CONTRACTORS — reduced rates available to protect new asphalt (can be applied to cement).*

TEX ROOF

*for rejuvenating tired asphalt shingles. For comfort, economy, longer roof life — try TEX ROOF. Can be applied to concrete tile, wood shingles, asphalt shingles.*

CALL US

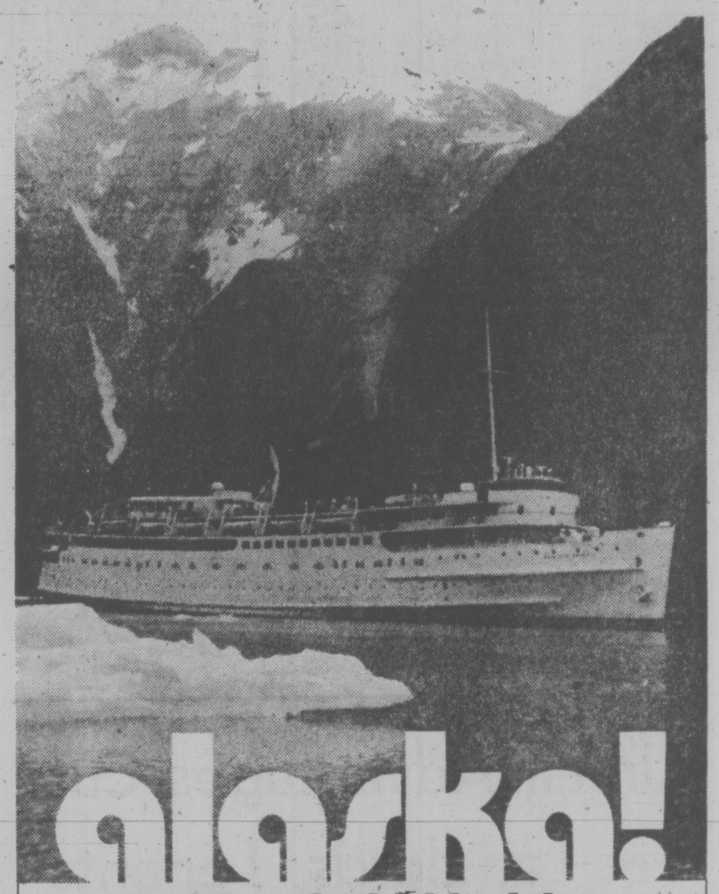
*we would appreciate the opportunity to give you a free estimate*

WESTERN TEX-COATING

6-3

595-1233





alaska!

And June is the ideal time to see it.

On June 8th, 16th and 24th, we sail north from Vancouver, up the Inside Passage and into the unparalleled beauty of Alaska.

In June the midnight sun is at its brightest, this majestic country is at its best.

And you'll experience it along with world famous Canadian Pacific service: superb dining, a comfortable outside cabin and friendly attention.

The ship is the Princess Patricia, perfect for Alaska cruising. Big enough to be comfortable, small enough to get in close to the scenery and into such places as Tracy Arm.

You'll also visit fascinating ports of call like Ketchikan, Wrangell, Glacier Bay, Skagway, Juneau, Prince Rupert and Alert Bay.

Fares for this 2000 mile, 7½ day cruise start at $585 each, double occupancy, for the June 8th sailing. $615 each for the June 16th and June 24th sailings.

For more information see your travel agent. Or call 665-2508 in Vancouver. 382-7254 in Victoria.

CP Rail
Alaska Cruises



PLIMLEY ON YATES

DRIVE A WINNER!

TRIUMPH TR7



Only $6685

Tops in its class at the races that count... the sleek, swift and superb Triumph TR7!

PLIMLEY

PLIMLEY Established 1893 Now the Oldest Established Auto Firm in Western Canada

1010 YATES BRITISH CAR CENTRE OPEN 9 A.M. TO 9 P.M. 382-9121 (D.L. 572A)

6-3



The Bürgermeister

732 Johnson Street

SPECIALIZING IN GERMAN AND CONTINENTAL CUISINE

LUNCH 11:30-2:00

DINNER 6:00-10:00

SOME OF OUR SCHNITZEL SPECIALTIES

ZIGEUNER, CHAMPIGNON AND RAHM PAPRIKA (SOUR CREAM AND WHITE WINE). SOUP OR SALAD AND GARLIC BREAD INCLUDED.

$6.25 PER PERSON

SATURDAY DINNER ONLY

SAUERBRATEN $8.00

A DELICATE ROAST BEEF, MARINATED IN RED WINE, SERVED WITH RED CABBAGE, VEGETABLE DU JOUR, CHOICE OF SPOETZLE OR POTATOES, SOUP, SALAD, DESSERT, COFFEE OR TEA INCLUDED

RESERVATIONS 382-6722 6-3



Buckerfield's

B 1.49 DAY

SAT., JUNE 4th

WHILE QUANTITIES LAST

ROSES Reg. 2.69-4.49 ea. 1.49

SHRUBS 1-Gal. Size Reg. 1.98 ea. 1.49

TOP DOG AND TOP CAT 15-oz. tins 8 for 1.49 LIMIT 24 PER CUSTOMER

GERANIUM SEEDLINGS Reg. 69¢ ea. 3 for 1.49

BEDDING PLANTS A SELECTION Reg. 79¢ tray 3 for 1.49

SUNSET GARDEN BOOKS Reg. 1.95 1.49

FUCHSIAS ASSORTED Reg. 89¢ ea. 3 for 1.49

POTTING SOIL 25-lb. bag Reg. 2.20 1.49

STEER MANURE 40-lb. bag Reg. 1.99 1.49

A Selection of Pots and Planters—25% OFF!

WEEDEATERS ARE HERE!

Buckerfield's LIMITED

'the growing people'

Specials — Sat., June 4th

VICTORIA STORE

506 PANDORA

LOTS OF FREE PARKING (OFF FISGARD)

OPEN 8:30-5:30 — PERSONAL SHOPPING

6-3

# Before The Judge

A man who told Judge Blake Allan he was paranoid about entering the back of police vans was acquitted Thursday in provincial court on two counts of assaulting a peace officer but was found guilty of obstructing a peace officer and impaired driving.

Donald James Ryan, 29, of 885 Swan, was fined $400 on the impaired driving charge and another $100 on the obstruction charge.

Under questioning by defence lawyer Douglas Christie, Ryan said he was paranoic about going into police vans because "I got punched out in one when I was 19."

Referring to a Feb. 27 incident in Saanich which led to the four charges, Ryan said he told Constables John Rowan and Michael Copp he would go with them in a police car, but not the van.

Under cross-examination by Crown counsel Armand Petronio, Ryan said he would even have walked the one-block distance to the Saanich police building on Vernon Avenue.

Earlier, Rowan testified that he was kicked twice in the head by Ryan and Copp was kicked in the left shoulder while trying to subdue Ryan, who told the court he weighed 155 pounds and was five feet inches tall.

Rowan said the police were making an arrest for impaired driving and were trying to transport Ryan back to the station for a breath test when a scuffle began at the rear of the police van.

Rowan also told Allan that Ryan threatened the officers that if he ever got free, he would "wipe us both out."

The officer said to took five Saanich police officers to finally subdue and handcuff Ryan.

Ryan also told the court the officers were both kneeling on him and one (Copp) had his hands on his arms and neck area.

At the station, Ryan continued, he was taken into a "back roo," and a "six-foot-five officer' 'came in and another struggl eensued.

"Are you saying you were assaulted by a police officer at the police station without provocation?" asked Allan.

"I probably mouthed off," Ryan replied.

In making his ruling, Allan said Ryan's refusal to enter the police van was wilful and intentional and found him guilty of obstruction.

But Allan said he accepted Ryan's testimony of fear or paranoia of entering police vans and ruled that Ryan didn't intentionally kick the officers.

★ ★ ★

A 23-year-old woman was found guilty of possession of heroun but acquitted on a charge of possession of the restricted drug anileridine.

Sharon Margeret Lawson, of 1336 Beach Drive, was found guilty on the heroin charge by Judge Willian Ostler, who ordered a presentence report for June 20.

Court was told members of the Joint Forces Operation drug squad made a raid Dec. 29 at an apartment at 2622 Prior Street and had to make a forced entry at the front door and bathroom.

Lawson was found in the bathroom flushing the toilet and scraping heroin off an album cover into the toilet. An officer also recovered a condom containing heroin from the toilet, court was informed.

The charge of possession of anileridine arose from a separate incident Jan. 12 in downtown Victoria.

## Boat Tour Company Nudged

Harbour Boat Rentals, a firm which has offered tourists its waterborne tours from the same pitch on the Causeway for 23 years, may be banished to the lower Causeway despite its warnings that relocation will kill the business.

The recommendation for the move came from the city's commercial and industrial development committee Thursday, after aldermen turned down alternative proposals to leave the firms where it is or offer it a new site for its sales booth at the corner of Government and Belleville.

Relocation to the lower promenade had been requested by the mayor and several aldermen, for esthetic reasons and to free the upper Causeway of clutter in the general area of the Captain Cook statue.

But when the matter came up for discussion Thursday, committee chairman Ald. Frank Carson said he had studied the scene closely and could not see how the firm is causing any problem.

"I believe in Jimmy Carter's philosophy," he said. "If it runs, don't fix it."

But only Ald. Ron McKenzie supported him in that belief, and the other proposal for relocating the firm at the Government-Belleville corner was also rejected.

In a letter to council, the firm had recalled its brief banishment to the lower Causeway in 1974. In about one week there, sales dropped by 70 per cent.

It said similar treatment now, leaving its sightseeing bus and Tally-Ho competitors reigning on the upper level, "would cause us to cease operation."

# B.C. Hydro Must Talk Pensions

B.C. Hydro and Power Authority must bargain with three unions on pensions, the B.C. Court of Appeal has ruled.

In a unanimous decision, a panel of three justices — J. D. Taggart, P. D. Seaton and A. B. B. Carrothers — granted the appeal by the unions from an earlier court decision which had set aside part of a Labor Relations Board decision.

The three unions are Office and Technical Employees' Union, Local 378; Amalgamated Transit Union, divisions 101-134 and 109; and International Brotherhood of Electrical Workers, Locals 213 and 258.

They appealed an earlier court ruling which quashed part of a Labor Relations Board decision which said B.C. Hydro had a duty to bargain collectively on pensions with the unions.

Mr. Justice Seaton, writing the unanimous decision, said the B.C. Hydro and Power Authority Act placed Hydro beyond the reach of most regulatory bodies.

"Indeed, it was not to be bound by most of the laws of the province. But the zeal of the draftsman to give the authority immunity has been equalled by the zeal of the draftsman to give the Labor Relations Board jurisdiction," he said.

Hydro argued that it had no obligation to bargain with the unions on pensions because, without the approval of the cabinet, it cannot conclude a contract relating to pensions.

But Seaton noted that the Hydro Act specifically made the Labor Code applicable to the public utility.

"That provision is not restricted to cases in which the code can be applied with inconvenience or difficulty," he said.

Seaton said he did not think that "complete freedom of action" by an employer was a prerequisite to bargaining.

"Agreements between an employer and a union will often be subject to others having authority to enforce rules concerning inflation, discrimination, health hazards, hours of work and so forth."

## Teleglobe Technicians Walk Out

VANCOUVER (CP) — Forty-eight Teleglobe Canada technicians were on strike Thursday at the Vancouver office.

They were among 340 across Canada on strike against the federal Crown corporation.

Syd Hinds, western area representative of the Canadian Overseas Telecommunications Union, said the union launched a national strike Monday to back demands for a higher wage increase.

No immediate effect is expected on overseas calls but problems will arise whenever a serious breakdown occurs in the equipment, Hinds said.

The union signed a two-year contract last July, retroactive to Oct. 1, 1975,, after a four-day strike by technicians.

## SOVIET EDITOR COOL TO TRADING ARTICLES

MOSCOW (AP) — The deputy editor of a Soviet newspaper says his publication probably will not accept the challenge of the Edmonton Journal to exchange uncensored articles.

On May 21, The Journal printed an editorial drawing attention to an article which had appeared in the publication Soviet Latvia which called Canada "a free society everywhere in chains."

The Journal editorial challenged Soviet Latvia to print an uncensored Journal article critical of the Soviet Union.

In exchange The Journal offered to publish an uncensored article about Canada written by the Soviet press.

Reached by telephone from Moscow, Viktor Chukhkantsev, deputy editor of Soviet Latvia, said: "In principle, I do not think we would accept their challenge."

"First, we'd have to look at their article," he said. "Then I would have to consult with my colleagues."

He said that although he does not expect a Journal article to be published, there would be little reaction in Latvia if it were. He said, however, he could understand The Journal's "sharp reaction" to Soviet Latvia's report on Canada. The Soviet Latvia report said there is "mounting" racism in Canada against Indians and Eskimos.


Jordans

WAREHOUSE

CLEARANCE

Continues Today 'til 9 p.m. and Sat. 9 to 5:30 p.m.

Jordans

DRASTIC CLOSE-OUT PRICES ON DISCONTINUED LINES AND COLORS

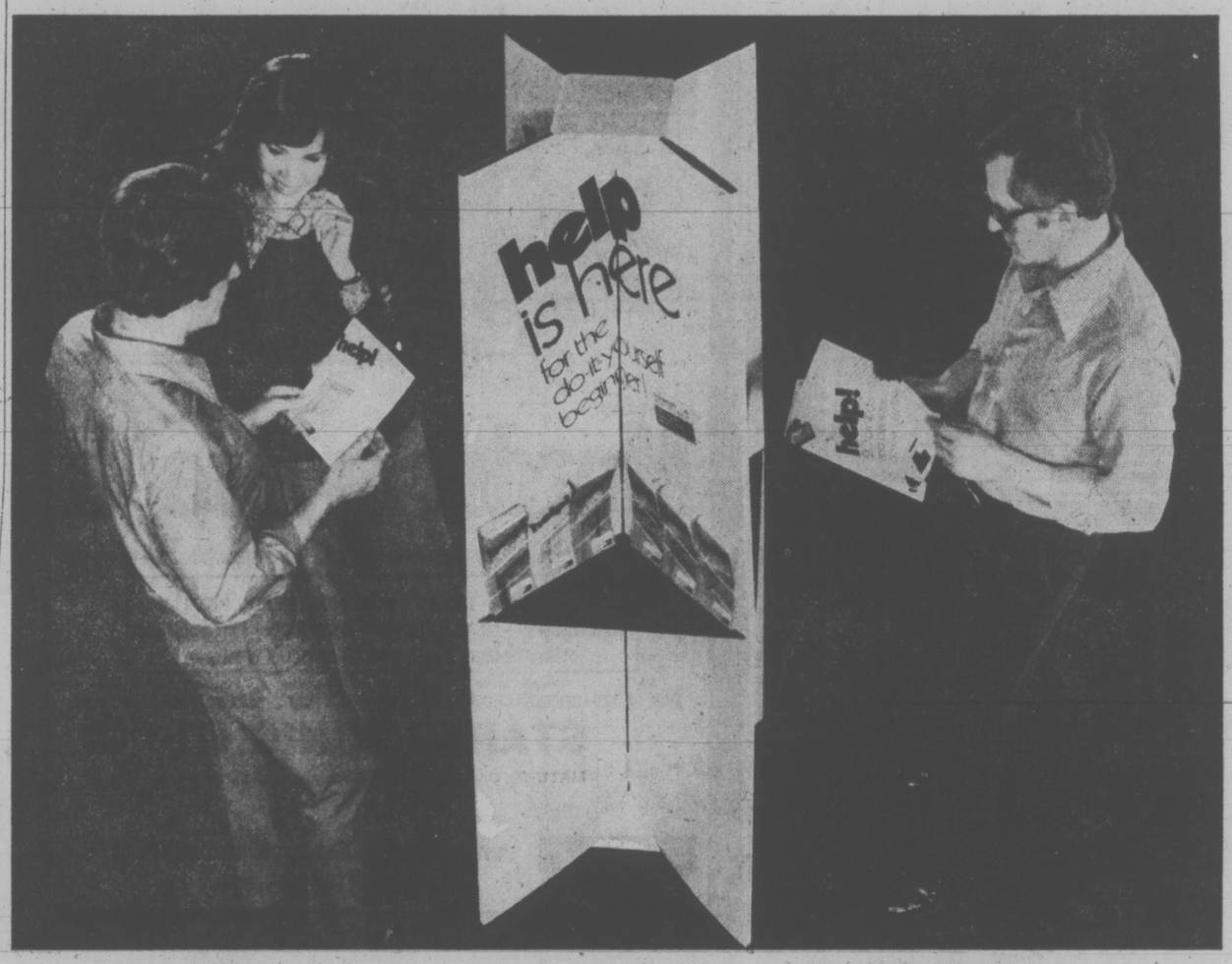
This Sale at One Location Only

854 PANDORA—385-6746

Free Parking at Rear of Store

6-2






Help yourself to ideas, plans, time saving tips-FREE!



The Help Centre Is Here.
Help for do-it-yourselfers is just around the corner at your nearby Georgia-Pacific Registered Dealer. And it's all free.

Decorating Help.
The separate decorating section is full of exciting, fresh new ideas on decorating with wall panelling and how to install it.

Helpful Hints.
Learn to choose and use the right building materials for any job. There's plenty of helpful free advice on time and money-saving ways to use plywood, lumber, particleboard, gypsum, panelling and moulding.

Project Plans And Ideas.
Pick up the big, all-new projects booklet for 1977. Simple, step-by-step plans show you how to build 20 practical outdoor projects like fences, decks, garden furniture and much more. Get all the free help you want plus all the materials and tools you need at the blue and white sign of your Georgia-Pacific Registered Dealer.

Do-It-Yourselfers, help yourself wherever you see this sign.

Windsor Plywood, 3032 Jutland, Victoria
Stewart & Hudson Ltd., 418 Gorge East, Victoria
Doman's, 280 Bay St., Victoria
Bayview Builders, Mill Bay
Cubbon Building Supplies, 1720 Cook St., Victoria
Langford Building Supply, 940 Goldstream, Langford
Lumberworld, 3955 Quadra St., Victoria
Windsor Plywood, 2120 Keating X Roads, Saanich

Georgia-Pacific Building Materials, Ltd.
REGISTERED DEALER






NO WONDER PEOPLE STAY WITH BONDED STOCK

Its good quality and full bodied taste are easy to get along with. (Along with ice, cola, ginger, water, Harry, Sue, Bill.)

# ACTOR STEPHEN BOYD DIES AT 49

LOS ANGELES (UPI) — Irish-born actor Stephen Boyd died of a heart attack while playing golf Thursday at age 49.

Boyd appeared in about 50 movies, often as a strong, ambitious man with few scruples, but was known for being able to play many different types of roles equally well.

He was proudest of his performance as Mesalla, the ruthless Roman tribune in the 1958 remake of Ben Hur which starred Charlton Heston.

Mesalla was Ben Hur's boyhood friend turned enemy who became his scythe-wheeled opponent in the chariot race scene that helped win Heston an Oscar.

It has since been added to the Motion Picture Academy archives as a classic action sequence.

"He was a fine gentleman and brilliant as Mesalla," Heston said when told of the death. "We in the profession will miss him."

Born William Miller in Belfast, Northern Ireland, Boyd became a radio actor at age 8, joined the Ulster Theatre company at 18 and was a doorman at a London movie theatre when his looks caught the eye of British actor Michael Redgrave, who helped him join the Windsor repertory company.

He had small parts in British television and movie productions until his starring role in The Man Who Never Was.



BOYD

## Entertainment Guide

**BUTCHART GARDENS** . . . Gorgeous blooms magnificently displayed . . . 35 acres of incredible beauty, 6 gardens in one: Fabulous Sunken Garden . . . English Rose . . . stately Italian . . . quaint Japanese . . . Lake Garden featuring the Spectacular Ross Fountains . . . and the Stage Show Garden. Plus the Schizanthus Bower, Show Greenhouse, fascinating Seed and Gift Shop, and the newly installed Dolphin Fountain.

**BUTCHART GARDENS FLORAL RESTAURANT** open every day 11 a.m. to 7 p.m. serving delicious lunches, afternoon teas and delightful buffet suppers. Coffee bar always open.

**BUTCHART GARDENS ROMANTIC NIGHT LIGHTING** . . . As darkness takes over, a thousand hidden lights combine with the moon and stars, the hills, trees and shrubs, lakes, lily ponds and fountains, to create a fairyland, softly scented by the flowers. Unusual! Grand! Indescribable! Featuring the SUNKEN GARDEN and the ROSS FOUNTAINS IN THEIR MAJESTIC "BALLET TO THE STARS".

**BUTCHART GARDENS ENTERTAINMENT** — The "Butchart Gardeners" every evening 7-9 followed by Disney Cartoons.

**BUTCHART GARDENS** . . . Open every day of the year. Now 9 a.m. to 10:30 p.m. Most gracious and appreciated way to entertain your out-of-town guests.

**THE OLD FORGE CABARET** — For your dancing pleasure, 6 nights a week — live music, featuring "THE BROTHERS FORBES & FRIENDS." Also—2 large discotheques. Located in the Strathcona Hotel, 919 Douglas St., 383-7137. British Columbia's largest Nightlife centre.

**BRITISH COLUMBIA FOREST MUSEUM** — 1 mile north of DUNCAN on the Trans-Canada Highway. A 40-acre collection of old-time displays amidst a beautiful natural forest. Ride the trains (steam on weekends) as often as you like. Admission only $2.00, with children 6-16 only 50¢. Opening Today!

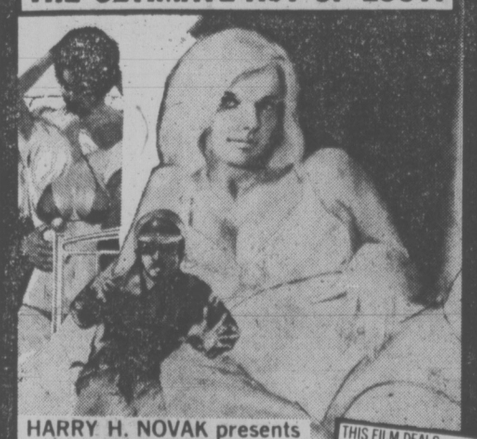



Felice's Dining Lounge
Live Entertainment Thursday, Friday, Saturday
Gourmet meals
served in our elegant surroundings overlooking
VICTORIA'S BEAUTIFUL INNER HARBOUR
Dinner 7 days a week 5:30 to 11 p.m.
385-4497
1218 Wharf St
Luncheon Monday to Friday 11:30 a.m.

"AN INFERNO OF *LOVE* THAT WILL MELT THE *HARDEST* HEART."




HER SENSUOUS YOUNG BODY DROVE HIM TO COMMIT THE ULTIMATE ACT OF LUST!



HARRY H. NOVAK presents
GIRLS in the STREETS
THIS FILM DEALS EXPLICITLY WITH A HIGHLY EROTIC AND CONTROVERSIAL SUBJECT
RESTRICTED
STARRING
JOHN KIRKPATRIC · ROSIE STONE · LINDA YORK · FRANK BANNON
DIRECTED BY CARL MONSON · PRODUCED BY HARRY H. NOVAK
A BOXOFFICE INTERNATIONAL PICTURE IN COLOR BY MOVIELAB
fox cinema quadra at hillside 382-3370
COMPLETE SHOWS AT 7:00 AND 8:30

MOTHER'S DISCOTHEQUE
618 Johnson St 384-0623
FIRST · JAZZ · LESBIAN · FILMS
Are You Ready for
MISS TORI LYNN
BURLESQUE STRIP-TEASE
Direct from Australia



Mon. thru Sat.
continuous shows from 9:30 p.m.
$2 COVER CHARGE
Proper Dress Required
Open 'til 2 a.m.
Mon. thru Sat.
Adult Entertainment
618 JOHNSON
6-27
384-0023

Family Style DINING
"A New Look But The Same Fine Food at Reasonable Prices!"
SCOTT'S RESTAURANT
650 Yates at Douglas
OPEN 24 HRS. EVERY DAY



CABARET
1208 WHARF STREET
RESERVATIONS
388-6021 OR 382-2034
FRIDAY, JUNE 3 and SATURDAY, JUNE 4
"CARNIVAL"
MONDAY THRU THURSDAY
"RIFF-SLINGER" (FORMERLY KITCH)
FRI. and SAT. $1.50 Per Person
(Dress Restriction—NO JEANS)
Mon.-Thurs. NO COVER CHARGE
6-3

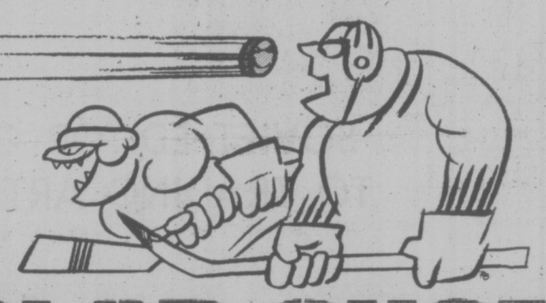
Oak Bay Parks & Recreation
PROUDLY PRESENTS TEEN DANCE with the incredible
sweeney todd
and Special guests
"RUSHMORE"
FRIDAY, JUNE 3rd 8-12 MIDNITE
at the Oak Bay Recreation Centre
All Tickets at the Door — $3.50
For more information please call 595-swim

By the time the world's greatest detectives figure out whodunnit...you could die laughing!



NEIL SIMON'S
Murder by Death
COLUMBIA PICTURES presents A RAY STARK Production of NEIL SIMON'S "MURDER BY DEATH"
Starring (in diabolical order)
EILEEN BRENNAN · TRUMAN CAPOTE · JAMES COCO · PETER FALK
ALEC GUINNESS · ELSA LANCHESTER · DAVID NIVEN · PETER SELLERS
MAGGIE SMITH · NANCY WALKER · ESTELLE WINWOOD
Music by: DAVE GRUSIN · Production Designer: STEPHEN GRIMES · Written by: NEIL SIMON · Produced by: RAY STARK · Directed by: ROBERT MOORE · From: RASTAR
STARTS TONIGHT!
Columbia Pictures
MATURE: Occasional coarse language. (B.C. Director)
odeon 2
780 YATES STREET
383-0513
MATINEES FRI., SAT., SUN. 1:35, 3:05, 5:05
NIGHTLY 7:05, 9:10

"UPROARIOUS... lusty entertainment."
-Bob Thomas, ASSOCIATED PRESS
PAUL NEWMAN IN
A GEORGE ROY HILL FILM



SLAP SHOT
Co-starring
MICHAEL ONTKEAN • LINDSAY CROUSE • JENNIFER WARREN
JERRY HOUSER and STROTHER MARTIN • Written by NANCY DOWD
RESTRICTED
violence and coarse language. (B.C. Director)
haida
808 YATES STREET
382-4278
8th & FINAL WEEK!
MATINEES FRI., SAT., SUN.
1:45, 4:20
NIGHTLY 7:00, 9:20

Recapture "the STING Experience"
REMEMBER HOW GOOD YOU FELT THE FIRST TIME.
WINNER OF 7 ACADEMY AWARDS
Including Best Picture in 1973
...all it takes is a little Confidence.



PAUL NEWMAN ROBERT REDFORD
ROBERT SHAW
IN A BILL/PHILLIPS PRODUCTION OF
A GEORGE ROY HILL FILM
THE STING
MATURE
odeon 1
780 YATES STREET
383-0513
CHILDREN and GOLDEN AGE $1.00
MATINEES FRI., SAT., SUN.
1:45, 4:10
NIGHTLY 6:30, 9:10

"NASTY HABITS"
"Hilarious Heavenly Hash. Comedy gets a shot in the apse with 'Nasty Habits'."
It knocks over a lot of sacred cows both on and off the altar of piety. It's the Watergate mess set in a Philadelphia nunnery, with refreshingly different cinematic results. There won't be a soul in the audience who doesn't yell 'Give 'em Hell!' "
—Rex Reed, New York Daily News
"Pure Gold . . . Outrageous and amusing. The screen is set aglow. Glenda Jackson is superb. Sandy Dennis steals the show."
—Judith Crist, Saturday Review
Thee outrageous comedy!



COUNTING HOUSE 2
BROAD AT BROUGHTON
383-3434
MATURE: could be offensive on religious grounds. (B.C. Director)
NIGHTLY 7:10, 9:10

"A MOVIE WITH SOMETHING TO OFFEND ABSOLUTELY EVERYBODY."
—New York Daily News
Andy Warhol's



BAD
RESTRICTED
Warning: some scenes of sex and brutal violence. —(B.C. Director).
Art Was Never Like This.
COUNTING HOUSE 1
BROAD AT BROUGHTON
383-3434
Starring CARROLL BAKER • PERRY KING
SUSAN TYRRELL in
ANDY WARHOL'S "BAD"
An ANDY WARHOL/JEFF TORNBERG PRODUCTION
NIGHTLY 7:10, 9:10

# Companies Plan Garbage Swap

TORONTO (CP) — Industrial garbage from one industry is "as good as gold to another industry," says Dr. R. G. Laughlin of the Ontario Research Foundation.

Beginning in November, the federal government will finance a two-year program informing 42,000 Canadian firms about a garbage swap.

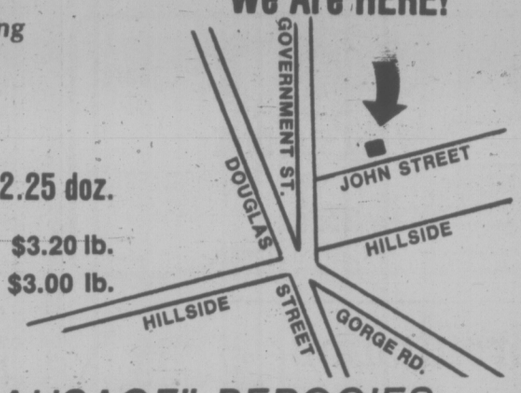
Laughlin told a industrial waste conference Wednesday that industries could retrieve valuable materials including acids, oils and solvent that now usually go to incinerators or landfill sites.

Six times a year the government will publish a list of what industrial waste is available and what discards are wanted.

Transporting the garbage will be up to the companies wanting it.


SPORT OF TODAY
Become a CERTIFIED
HANGGLIDING PILOT
5 EASY LESSONS BY A CANADIAN CERTIFIED INSTRUCTOR
Register NOW for JUNE Course
Vancouver Island Kite Shop
Phone 384-3775 Daily 3-9 p.m.
6-3

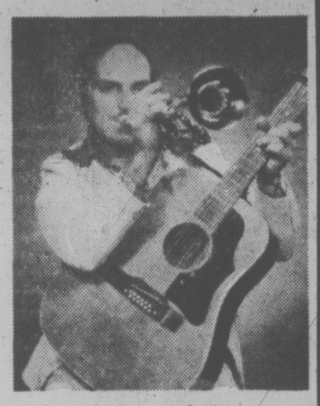
ROTARY CLUB OF OAK BAY
SECOND ANNUAL
CASINO NIGHT
• BLACKJACK • CROWN & ANCHOR
• BINGO • DOOR PRIZES
PROCEEDS FOR ROTARY CHARITIES
TONIGHT
OAK BAY SENIOR CITIZENS CENTRE
Admission $1.00
1442 Monterey Ave. 7:15 P.M. - 1 A.M.

PEROGIES
CABBAGE ROLLS AND
! REAL UKRANIAN SAUSAGE!
(CHUNKS OF HAM)
(THE ROLLS-ROYCE OF SAUSAGES)
G & Z TRADITIONAL FOODS IS NOW OPEN
We are at 621 JOHN STREET — PHONE 388-5453
We are open from 11:00 a.m. to 5:30 p.m. MONDAY through SATURDAY
and until 7:00 p.m. FRIDAY
We provide the following take-out foods
PEROGIES — Plain, Cheddar, Cottage, Sauerkraut $2.25 doz.
CABBAGE ROLLS ..... $3.20 lb.
KOLBASSA (Sausage) ..... $3.00 lb.
We Are HERE!


YOU NEVER "SAUSAGE" PEROGIES.

1500 years ago today the Roman Empire fell...

Tonite at 7:00 and 9:00 p.m.
"The PINK PANTHER STRIKES AGAIN"
You call that a coincidence?
STARRING Peter Sellers
TOWNE 382-5922 DOUGLAS AT HUMBOLDT
MATURE ENTERTAINMENT
MATINEE SUNDAY AT 2:00 P.M.

RED LION INN
The Red Lion welcomes
BILL ZAALBURG
"he's a one-man band."

THROUGH JUNE 11TH
nightly in the tower Lounge

FOURTH WEEK!
Woody Allen
Diane Keaton
'ANNIE HALL'
(a nervous romance)
MATURE
CORONET 836 Yates 383 6414
FRIDAY—7:25 & 9:25
SATURDAY—1:40, 3:35, 5:25, 7:25 & 9:25

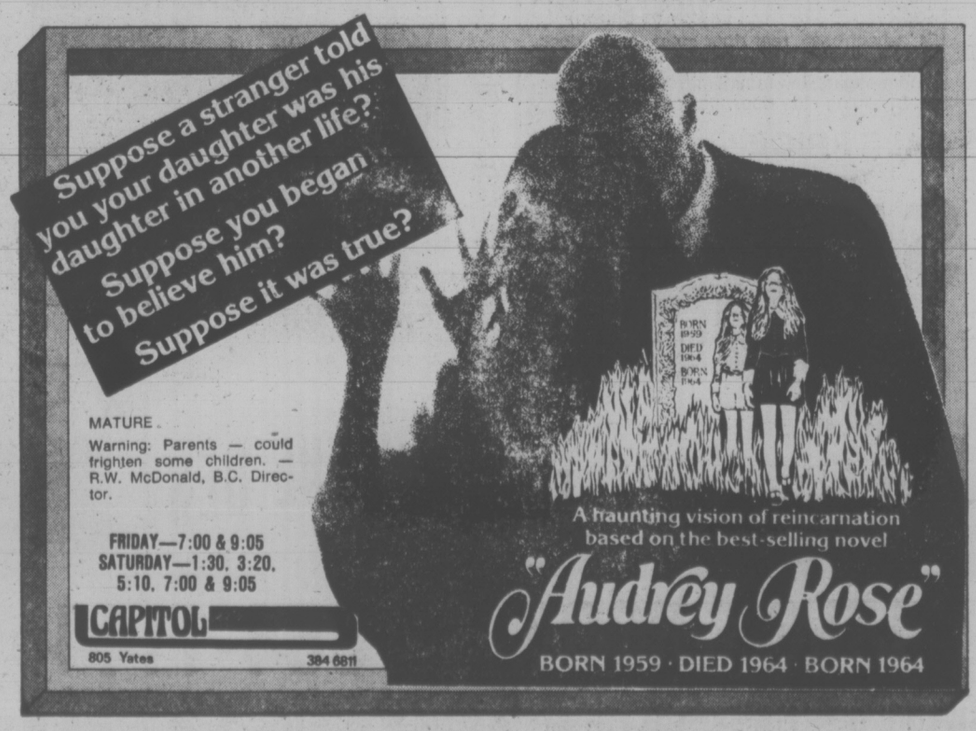

A SAM PECKINPAH FILM
Cross of Iron

A SAM PECKINPAH FILM
"CROSS OF IRON"
Starring
JAMES COBURN
MAXIMILIAN SCHELL
JAMES MASON
DAVID WARNER
SENTA BERGER
in the part of EVA
Music composed and conducted by ERNEST GOLD
Executive Producer WOLF C. HARTWIG
Screenplay by JULIUS J. EPSTEIN and WALTER KELLEY & JAMES HAMILTON Produced by ALEX WINITSKY and ARLENE SELLERS Directed by SAM PECKINPAH
A Winitsky-Sellers/Rapid Film Production Technical Services and Facilities by Jadran Film, Zagreb
Prints by CFI Technicolor® Avco Embassy Release From ENTERTAINMENT
RESTRICTED NO ADMITTANCE TO PERSONS UNDER 18
Warning: some brutal violence. —R.W. McDonald, B.C. Director
FRIDAY—7:05 & 9:05
SATURDAY—1:30, 3:20, 5:10, 7:05 & 9:05
STARTS TONIGHT!
ROYAL 805 Broughton 383 9711

MOVED TO THE OAK BAY THEATRE!
11th GREAT WEEK!
OAK BAY 2184 Oak Bay Ave. 598-2213
ROCKY
THREE ACADEMY AWARDS
NIGHTLY AT—7:00 & 9:05
MATINEE SATURDAY ONLY—2 P.M.
MATURE
FAMOUS PLAYERS THEATRES



GATES 8:30—SHOW 9:15
TILLICUM DRIVE-IN Burnside at Tillicum 382 7531
RESTRICTED NO ADMITTANCE TO PERSONS UNDER 18
Warning: frequent scenes of horror. —R.W. McDonald, B.C. Director
ADDED ATTRACTION
"THE SENSUOUS SORCERESS"



MATURE
Warning: Parents — could frighten some children. — R.W. McDonald, B.C. Director.
FRIDAY—7:00 & 9:05
SATURDAY—1:30, 3:20, 5:10, 7:00 & 9:05
CAPITOL 805 Yates 384 6811
A haunting vision of reincarnation based on the best-selling novel
"Audrey Rose"
BORN 1959 · DIED 1964 · BORN 1964

# people

## Big Roots Project Planned

WASHINGTON — Author **Alex Haley** says he wants to spend the profits from Roots on correcting the distorted images Africans and Americans have of each other, but first he wants to see how much the taxman leaves him. Many Africans' impression of American blacks come from old movies portraying them as "the grinning, shuffling oaf," while black and white Americans form their impressions of Africans "from Tarzan and Jane and Jungle Jim," he said.

NOTTINGHAM — A dog's visit to a lamp post led to an explosion Thursday and put a nine-year-old boy in hospital. The dog urinated on electrical wiring which had been exposed by vandals at the base of the post where seconds later, **Michael Robbins** leaned his bicycle. A metal part touched the wet wiring, causing a short-circuit and explosion. The boy was thrown off his bicycle and treated in hospital for burns, grazes and shock. The dog was not hurt.

GEORGETOWN, Colo. — Sheriff **Gene Keifer** draws the line at making moonshine in the Clear Creek County Jail. Five prisoners recently plugged up a jail-cell sink, the sheriff said, and using apples and oranges they got for desert, bread crust for yeast and sugar given them for coffee, they started brewing a half-gallon batch. They also added a few squirts of toothpaste. A towel was draped over the sink, but the fermenting brew was found during a routine check of the cell. Keifer charged all five prisoners with introducing contraband into the jail. Beyond that, he said, there will be no more apples or oranges for dessert. "Let them eat prunes," he said.

ROME — Italian film director **Roberto Rossellini**, a founder of the neorealistic film movement after the Second World War, died today at his home, apparently of a heart attack. He was 71.

QUITO — In the first hostile demonstration of **Rosalynn Carter's** Latin American tour, about 150 students a block away nearly drowned out President Carter's wife as she conferred with Ecuadorean officials. "I heard some noise, but I don't know anything about it," Mrs. Carter said Thursday afternoon as she left the Legislafive Palace after a discussion of the military junta's plans to return the Ecuadorean government to civilian control next year. She said she thought it was "a local problem."

WASHINGTON — Former U.S. secretary of state **Henry Kissinger** has accepted a one-year appointment as a professor in Georgetown University's School of Foreign Service, reliable sources said Thursday.

## RETURN TO SCENE OF CRIME MIGHT HELP SIRHAN MEMORY



SIRHAN
. . . questions

SOLEDAD, Calif. (AP) — Sirhan Sirhan says a return visit to the kitchen of the Ambassador Hotel might help him remember the assassination of Senator Robert Kennedy.

"He keeps trying to visualize it, and he can't," said Sirhan's lawyer, Godfrey Isaac. "He wants to know himself, did he, or did he not kill Senator Kennedy?"

Sirhan's request to visit the Los Angeles hotel came during a three-hour meeting with two Los Angeles County Supervisors.

Kenneth Hahn and Baxter Ward travelled to Soledad prison in central California on Thursday at Sirhan's invitation. They were the first officials to question him since he was convicted of the Kennedy killing in 1968.

Sirhan, gun in hand, was grabbed as Kennedy fell in the Ambassador kitchen on June 5, 1968.

Sirhan has insisted ever since that he remembers nothing between the time he entered the hotel to the time he was pinned to a steam table by his captors.

The county board of supervisors has been investigating the Sirhan case for some time, trying to determine whether anyone else might have motivated or helped the Palestinian refugee.

"There is a blank in Sirhan's mind," Hahn said. "If we could uncover that, we might have the clue to many of these mysteries."



## Shots Fired At Vesco

SAN JOSE, Costa Rica (AP) — A former presidential candidate, wrapped in a red-white-and-blue Costa Rican flag and yelling "I want to die for Costa Rica," fired more than 20 shots Thursday at the home of fugitive American financier Robert Vesco.

Some parked cars were damaged by gunfire but the house was not hit and no one was injured.

Police said Gerardo Wenceslao Villalobos stood behind trees and fired at the millionaire's walled compound with a .38-calibre pistol. Villalobos was booked on charges of attempted homicide and jailed pending arraignment today.

"You do not pay taxes, you are corrupting my country," the 34-year-old Villalobos shouted in full view of television cameras and reporters. "I am alone without bodyguards."

Villalobos surrendered peacefully after two policemen arrived on the scene.

Vesco has been living in Costa Rica about five years as a fugitive from authorities in the U.S., where he is accused of illegally donating about $2 million to former president Richard Nixon's re-election campaign and of embezzling $224 million from the Swiss-based Overseas Investors Fund, an international trust fund.

**Ex-Beatle Paul and Linda McCartney are expecting another baby in September, they told reporters at Heathrow Airport on Thursday. "We're expecting another girl," Paul said. "We're used to girls." They have three daughters.**



Good friends are never out of style.

Old Style Pilsener Beer

Quality you can taste.


ESQUIMALT SPORTS CENTRE
ROLLER SKATING TONIGHT
7:30 to 10:00 p.m.
COMING EVENTS
ROCK DANCES EVERY THURS.
THURS., JUNE 9 from VICTORIA "VINTAGE"
SAT., JUNE 11 ADULT DANCE DIRECT FROM SPOKANE MOM AND DADS
TICKETS ON SALE NOW HILLSIDE TICKET BUREAU SPORTS CENTRE OFFICE
6-3

GR PEARKES Arena 3100 TILLICUM 388-6664
ROLLER SKATING
FRIDAYS 7:30-9:30
SUNDAYS 7:30-9:30
SKATE RENTALS AVAILABLE
4-15

The Big Cabaret
Featuring VINTAGE
Fridays Saturdays
ERNIE FULLERTON For your Dining Pleasure 7-9
2915 DOUGLAS ST. INGRAHAM HOTEL 5-27 385-6731

Brentwood Inn
7172 Brentwood Drive
Brentwood Bay
Vancouver Island
NEXT TO MILL BAY FERRY
JUNE SPECIAL
FRUIT COCKTAIL
SALAD BAR
OVEN BAKED SCONE BREAD
STEAK AND BABY ATLANTIC LOBSTER
FRESH VEGETABLES and POTATO
DESSERT BEVERAGE
$10.95 Per Person
JOHN MACKENZIE
IS PLAYING FOR YOUR ENJOYMENT
TUES.-SAT.
FROM 7:00 P.M.
RESERVATIONS 652-2413
OPEN 7 DAYS A WEEK
SUNDAY BRUNCH 11:30-2:30
6-1

Victoria Memorial Arena
#1 Victoria's Entertainment Facility
ROLLER SKATING
TONIGHT 8 P.M.
WIN FREE TICKETS TO CONCERT ON THE GREEN
R.A.P. SUNDAY 2-7 P.M.

ego interiors
SAVE ON SALE
2-23

FREE OUTDOOR CONCERT
Cameron Bandshell Beacon Hill Park
2:30 p.m. SAT., JUNE 4
Newcombe Glee Club and the View Royal Elementary School Choir. Both under the direction of Mrs. Lorna Griffiths.

The New Play Centre
Presents the
DUMAURIER FESTIVAL OF NEW PLAYS
SHOT GLASS By Tom Cone
FROG GALLIARD — by Christopher Dafoe
TONIGHT & TOMORROW 8 P.M.
THE BELFRY
1291 Gladstone at Fernwood
Tickets: $3 - $3.50
Reservations 385-6815

Tokaj Hungarian Restaurant Villa
MID-WEEK SPECIAL MONDAY TO THURSDAY
CABBAGE ROLLS WITH PEROGIES, HUNGARIAN GOULASH SOUP AND TOSSED GREEN SALAD
ONLY $4.75 PER PERSON
RESERVATIONS 383-4732
1122 YATES ST.
Ample Free Parking 3-21

DINING WITH A DIFFERENCE
Gay Nineties Spare Rib House
KEN PEAKER and ROLLY McINTOSH
Play your SING-A-LONG MUSIC
A SPARKLING ATMOSPHERE for PERSONALIZED MUSICAL HAPPENINGS
World-famous SPARERIBS — Full dinner menu
825 BURDETT — CHERRY BANK HOTEL 385-5380
1-7

THINK BIKEWAY!
Join in the FUN at the ESQUIMALT RECREATION CENTRE FOR A
BIKE INFORMATION DAY
Saturday, June 4th — 2:00 to 4:30 P.M.
BRING THE WHOLE FAMILY
★ Bike displays
★ Bike Safety
★ Bike Accessories
★ Refreshments
★ AND LOTS OF DOOR PRIZES!
6-3

LET'S "Talk" VANS
Talk about SELECTION. OVER 100 BRAND NEW FORD PICKUP TRUCKS AND VANS IN STOCK NOW AT PETER POLLEN FORD
FORD TRUCKS
1977 FORD E100 ECONOLINE CARGO VAN
Stock No. 6346 (Not Exactly as Shown)
124" wheel base, rear door glass, cargo door glass, automatic transmission, 300 c.i.d. 6-cylinder engine, low mount mirrors, radio, cigar lighter, sliding side door, power steering.
SALE PRICE
$5596
SCOTIA BANK FINANCING
TEST THE REST.... THEN BUY THE BEST
YATES AT COOK 384-1144
peter pollen ford
1060 YATES
384-1144
(D.L. 745A)
6-3

# WINDSOR PLYWOOD

**SUNDECK COATING**
grey, green, gold
covers up to 200 sq. ft. per kit
2½ gal. neoprene
2½ gal. Hypalon
1 gal. thinner
1 bag rubber chips
polyester tape
**59.95** per kit

**ASPENITE**
Ideal for exterior summer projects
4x8x¼ — 4.95
4x8x7/16 — 5.95

TUFDEK TROWEL-ON COATING — 2½ gallon ..... **29.95**



## GLIDDEN INTRODUCTORY PAINT SALE

**Spred House Paint**
- Latex Easy Application
- Resists Blistering — Dries Quickly

**Spred Gel-Flo**
- Gelled for Smooth 'n Easy Application
- Extra Thick for Extra Protection




*Your choice of latex or gelled alkyd at one low money saving price*

SPRED HOUSE PAINT, gal. .... 13.99
GEL-FLO ..... 14.99 gal.*
In white & most colors.

**Spred Satin**
- Smooth washable finish
- Wonderful for living, dining bedroom walls & ceilings

In white & 1200 colors.

10.99 gal.*




**Spred Latex Stain** 10.99 GAL.
- Use undiluted for solid color

**Spred Oil Stain**
- Heavy bodied for extra hiding

Your choice of Latex or Oil Stain at one low Extra Value Price 10.99 GAL.





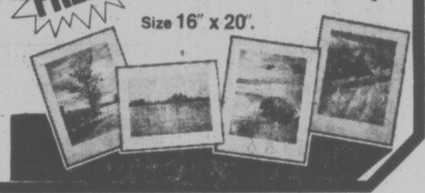


INTERIOR-EXTERIOR LATEX. CAN BE TINTED TO PASTEL COLORS
6.49 Gal.




GOOD QUALITY -IN CEDAR, WALNUT AND REDWOOD
6.99 Gal.

FREE! - one of these beautiful limited edition Color Natural prints. Suitable for framing.
Size 16" x 20".



THE GLIDDEN FACTORY REPRESENTATIVE WILL BE IN ATTENDANCE AT
WINDSOR PLYWOOD (Victoria) June 4
WINDSOR PLYWOOD (Keating) June 5

## PLYWOOD SPECIALS

| SANDED | | UNSANDED | |
|---|---|---|---|
| 4x8x¼ D Fir | 5.99 | 4x8x5/16 D Spruce | 4.49 |
| 4x8x⅜ D Fir | 7.49 | 4x8x⅜ D Spruce | 5.99 |
| 4x8x½ D Fir | 9.95 | 4x8x½ D Spruce | 6.99 |
| 4x8x⅝ D Fir | 10.95 | 4x8x⅝ D Fir | 8.95 |
| 4x8x¾ D Fir | 11.95 | 4x8x5/16 D Fir | 4.99 |
| 4x8x⅝ Qualifply | 8.99 | | |

## CABINET PLYWOODS

| | |
|---|---|
| 4x8x¾ Almeciga | 19.95 |
| 4x8x11/16 G1S Birch | 24.95 |
| 4x8x¾ Rotary Mahogany | 22.95 |
| 4x8x¾ Clear Pine | 19.95 |
| 4x8x¾ Teak | 42.95 |
| 4x8x¾ V/C Walnut | 39.95 |
| 4x8x¾ L/C Ash | 39.95 |
| 4x8x¾ Oak | 42.95 |
| 4x8x¾ Ribbon Mahogany | 29.95 |
| 4x8x¾ Knotty Pine | 37.95 |
| 4x8x¾ Knotty Cedar | 37.95 |

MANY MANY NON-ADVERTISED IN-STORE SPECIALS

## CEDAR FENCE and LUMBER SPECIALS

**TONGUE & GROOVE FENCING**
1x6 — 13¢ per foot
1x8 — 15¢ per foot

**BEVEL FENCING**

| 1x6 | 3' | 4' | 5' | 6' | 7' | 8' | 9' | 10' |
|---|---|---|---|---|---|---|---|---|
| | 42¢ | 60¢ | 75¢ | 90¢ | 1.05 | 1.20 | 1.35 | 1.50 |

**No. 2 FENCING**

| | | | |
|---|---|---|---|
| 4x4x6' | 1.99 | 1x6x6' | 69¢ |
| 4x4x8' | 2.99 | 1x6x8' | 89¢ |
| 2x4x8' | 1.99 | 1x8x6' | 89¢ |
| 2x4x10' | 2.49 | 1x8x8' | 1.10 |

No. 2 Cedar 1x6 ..... 12¢ ft.
Random Length 1x8 ..... 18¢ ft.

**UTILITY CEDAR**

| | |
|---|---|
| 1x4x4' | 12¢ ea. |
| 1x6x4' | 17¢ ea. |

**PARTICLE BOARD**
No. 1 Underlay

| | |
|---|---|
| 4x8x⅜ | 3.99 |
| 4x8x½ | 4.95 |
| 4x8x⅝ | 5.49 |
| 4x8x¾ | 6.99 |

**INSULATION**

| | |
|---|---|
| R-7 Paperback Rolls 100 sq. ft. 2½" | 7.99 |
| R-10 Batts. 105 sq. ft. 3½" | 10.99 |
| R-12 Batts 90 sq. ft. 4" | 10.99 |
| R-20 Batts 50 sq. ft. 6" | 10.99 |

**ARBORITE — FORMICA**
good selection of patterns
4x8 sheet 17.95 2x4 sheet 2.49
CONTACT CEMENT ..... 8.95 per gallon

**GSW ALUMINUM GUTTER** per foot ..... 39¢
Brown or White Accessories in Stock

**COMMON NAILS**

| | |
|---|---|
| 2¼ Common 50-lb. box | 13.95 |
| 3¼ Common 50-lb. box | 13.95 |

**SAW HORSES**
Reg. 9.95 ea.
SPECIAL 7.95 ea.

**CLEAR CEDAR V-JOINT**
Kiln Dried
1x6 A & Better 38¢ per ft.
1x6 B & Better 35¢ per ft.

**CARIBOU TRAIL**
RUSTIC PANELLING
Reg. 10.95
5 colors to choose
NOW 7.95 ea.

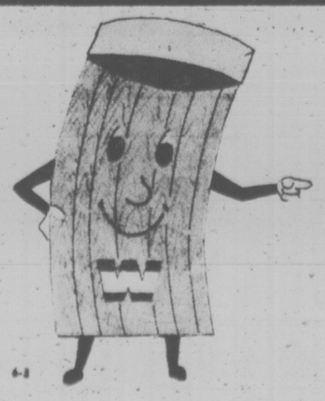
**Reject Slab Bifold Panels**
2.49 ea.

**POST SET**

| | |
|---|---|
| 2-post kit | 8.95 |
| 5-post kit | 16.95 |
| 20-post kit | 44.95 |

**CERAMIC TILE**
1x1" — 4 colors to choose ..... 89¢ per sq. ft.

**PINE SHELVING and PANELLING**
1x10" per ft. 50¢ 1x12" per ft. 55¢ 1x6" per ft. 25¢ 1x8" per ft. 40¢



★ NOT ALL ITEMS AVAILABLE AT BOTH STORES ★

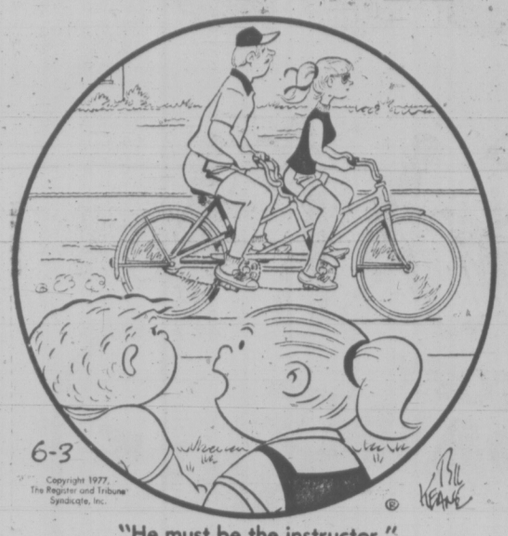
## WINDSOR PLYWOOD

**VICTORIA**
3032 JUTLAND
386-8222
CHARGEX

**CENTRAL SAANICH**
2120 KEATING X RD.
652-5632
OPEN SUNDAYS
CHARGEX

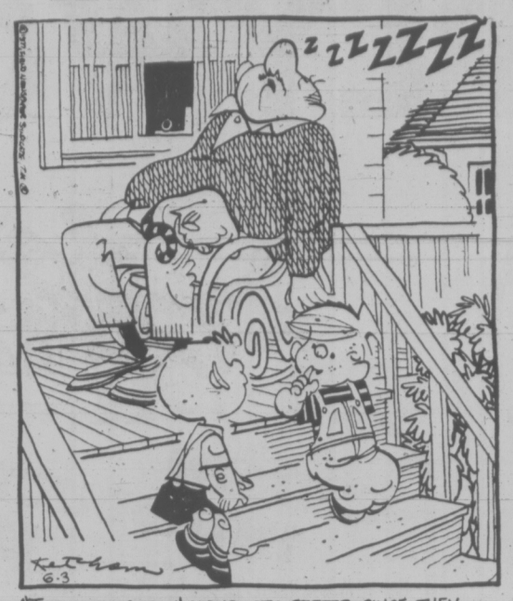
WINDSOR
THE PLYWOOD PEOPLE

## FAMILY CIRCUS




"He must be the instructor."

## DENNIS THE MENACE




"THEY BEEN GETTIN' ALONG LOTS BETTER SINCE THEY STARTED TAKIN' CATNAPS TOGETHER."

## CATHY




## HAGAR



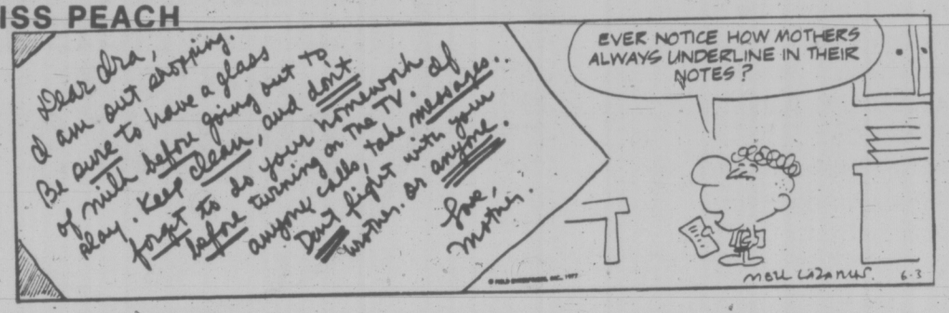

## PEANUTS




## BROOM-HILDA




## MISS PEACH




## B.C.




## WIZARD OF ID




## APARTMENT 3-G




## NANCY




## MARK TRAIL




# The Bridge Expert

By FRED KARPIN

Today's deal, which was played in the 1977 National Mens Team-of-Four Championship, illustrates the highly competitive bidding that is typical of top-level tournament play. The deal also serves as an example of the imaginative and sometimes daring defense that is required for one to emerge as a winner.

**NORTH**
♠ A 7 2
♡ A K 10 7 3
◇ 10 8
♣ Q 9 7

**WEST**
♠ K J 9 6 3
♡ —
◇ A J 9 6 5 2
♣ 4 2

**EAST**
♠ Q 8 5 4
♡ Q 9 8 6 5
◇ K Q 3
♣ 3

**SOUTH**
♠ 10
♡ J 4 2
◇ 7 4
♣ A K J 10 8 6 5

The bidding:

| South | West | North | East |
|---|---|---|---|
| 1 ♠ | 1 ◇ | 1 ♡ | 2 ◇ |
| 3 ♠ | 3 ♠ | 4 ♠ | Dble. |
| 5 ♣ | Pass | Pass | 5 ◇ |
| Pass | Pass | 6 ♠ | Dble. |
| Pass | Pass | Pass | |

Opening lead: Two of ◇

North thought long and hard about bidding six clubs after South's vigorous bidding in clubs. He finally decided to pass. But when East then bid five diamonds, North concluded (incorrectly, as it turned out) that South possessed only one diamond. So North bid the slam in clubs.

West, on lead, also indulged in some wishful thinking: that East, for his raises in diamonds, had the diamond king. So, at trick one, he led the deuce of diamonds, underleading his ace! When east won this lead with the queen, he had no doubt as to why west had made his unorthodox lead — especially since he could see ten hearts between dummy and himself. West had to be void of hearts.

At trick two East returned a low heart, West ruffing the trick. Since East had won trick one with the queen, East was now known to possess the diamond king. So West again underled his diamond ace, East's king taking the trick. Another heart lead was then ruffed by West. Thus South was set three tricks, doubled and vulnerable, for a loss of 800 points.

Had West been permitted to play the hand at five diamonds, doubled, South would have had the opportunity of becoming a hero. Assuming that North elected to open the spade ace, and then followed up by leading a second spade, South would ruff. He could then underlead his A-K of clubs, enabling North to win the trick. Another spade lead would next be ruffed by South, inflicting a 500-point set on East-West.

# CRYPTIC CROSSWORD

**ANSWERS TO THURSDAY'S PUZZLE**

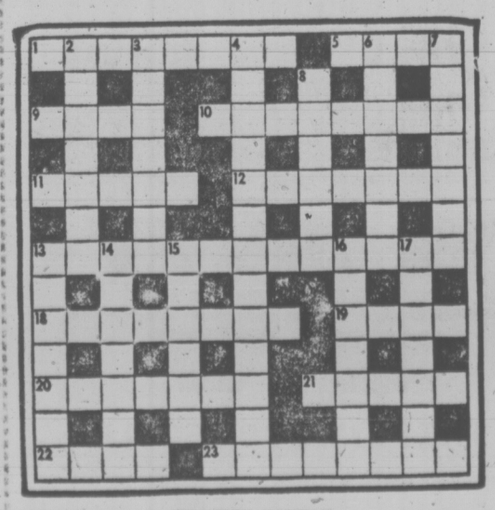
**ACROSS**
1 Contends
5 Noah
9 Etui
10 Mastiffs
11 Robot
12 Coppice
13 Mediterranean
18 Stowaway
19 Pate
20 Emotion
21 Burns
22 Yeti
23 By the way

**DOWN**
2 Outdone
3 Tripoli
4 Dead certainty
6 Offside
7 Has-been
8 Utopia
13 Mastery
14 Drop out
15 Tragic
16 Neptune
17 Antenna

**CLUES**

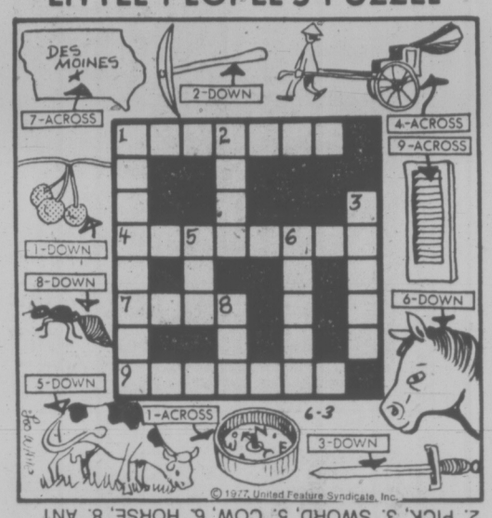
**ACROSS**
1 Fighting idleness (8)
5 Copied some cheap editions (4)
9 Stupefy by sending back contents of shells (4)
10 Impressive industrial action (8)
11 Give coaching to the retinue (5)
12 Having a condition with due ceremony (2,5)
13 Sells men bases in complete innocence (13)
18 Not in just claim completely (8)
19 There's money to be made from this plant! (4)
20 Encourage to listen to a number (7)
21 Admit the French have metal (3,2)
22 The ceremony is correct, we hear (4)
23 Died in fairy hut (8)

**DOWN**
2 There's nothing artificial about this note (7)
3 Ratify 100 of the company's staff (7)
4 Remote possibility of getting opportunity in the open air? (7,6)
6 Soldier never in the public eye? (7)
7 Evidence of feverish activity by the scholar? (7)
8 Doesn't hit unmarried women (6)
13 One of the family gets redhead in trouble (7)
14 Personal magnetism will of course do so (7)
15 6 set lives in order (6)
16 Anaesthetics in the Bible? (7)
17 When even burdens begin to get lighter? (7)



SOLUTION MONDAY

## LITTLE PEOPLE'S PUZZLE




ANSWERS: Across—1. COMPASS, 4. RICKSHAW, 7. IOWA, 9. SHUTTER. Down—1. CHERRIES, 2. PICK, 3. SWORD, 5. COW, 6. HORSE, 8. ANT

# YOUR HOROSCOPE

**Saturday, June 4**

By SYDNEY Omarr

ARIES (March 21-April 19): You get chance to prove a major contention. Standing in community is enhanced. You are given added authority. Opportunity for advancement is accented. Capricorn, Cancer persons figure in important ways. The number "8" plays significant role. Accept challenge.

TAURUS (April 20-May 20): Good lunar aspect coincides now with journey, closing communication, generation gap, gaining grip on personal philosophy and faith. Aries is in picture and so is Libra. You finish assignment; you're ready to step forward, into a promising future!

GEMINI (May 21-June 20): You get to heart of matters. You learn where you stand in a "special" relationship. Money and emotions are involved. Stand tall for independence, self-esteem. Love is very much in picture. You have right to look forward to new start, to be appreciated, Leo, Aquarius figure prominently.

CANCER (June 21-July 22): Teach, learn, observe, collect data — and give full play to intuitive intellect. You will rise above minor, family conflict. Accent is on co-operation, joint effort, partnership marriage. Cancer, Aquarius persons are part of scenario.

LEO (July 23-Aug. 22): Light touch is best — don't force issues. Avoid direct confrontations. Emphasis is on moderation, employment, nutrition, health resolutions. Accept invitation to social affair. Broaden horizons through meetings, exposure to compelling concepts. Yes, Gemini is involved!

VIRGO (Aug. 23-Sept. 22): You're capable now of cutting through red tape, breaking away from restrictions. Scorpio figures prominently. What you do, you do with passion. Others sense renewed dedication. Pain to progress will be cleared.

LIBRA (Sept. 23-Oct. 22): Be practical, analytical, piece together missing links. You can come up with complete story — and that would be to your definite advantage. Be ready for changes, news regarding future investment, assignment. Gemini, Virgo, Sagittarius could be in picture.

SCORPIO (Oct. 23-Nov. 21): Home, family, close neighbors all become part of scenario. You are vital, your ways are "winning," you receive compliments and large portions of affection. Taurus, Libra figure prominently and so does the number "6." Yes, the open. Emotional debris will message, call or letter will arrive — in the affirmative!

SAGITTARIUS (Nov. 22-Dec. 21): Accent on organization, discarding nonessentials, being realistic concerning potential. Streamline procedures — check valuables. Protect your own interests. Pisces, Virgo figure in picture. Steer clear of self-deception.

CAPRICORN (Dec. 22-Jan. 19): Lunar cycle is such that you need not take back seat in any situation. Timing, judgment are on target. Be direct, independent, confident. Deal with Leo. Insist on getting to heart of matters. Wear bright colors. Make new acquaintances — welcome challenge. Love is very much in scenario.

AQUARIUS (Jan. 20-Feb. 18): You get some information, feedback which is encouraging. You now learn that what you have to offer is more valuable than originally anticipated. Bargaining position is strong. Know it and stand tall!

PISCES (Feb. 19-March 20): Pleasure principle is accented. You're happier, more creative; you win friends and influence people. You get chance to rectify past errors, to start anew. Vitality returns — desires are fulfilled. Yes, you get what you need and you make significant gains.

IF JUNE 4th IS YOUR BIRTHDAY, you are dynamic, creative, rebellious; you make mistakes and this is okay with you. You would rather make an effort and fail, rather than make no effort at all. You blueprinted your own destiny at an early age — you may have been in trouble but you were not a deliberate troublemaker. Aquarius, Scorpio, Leo persons play important roles in your life. In October, you realize that wounds are healed, that you can — and will — make a magnificent comeback.

# FUN WITH FIGURES

By J. A. HUNTER

"A thousand bucks for one cow!" Sam exclaimed. "I stocked my complete farm for less than that. Hogs, sheep, and calves, 108 in all."

John shook his head. "It doesn't seem possible. How things have changed."

"And not always for the better," the old man replied. "A sheep cost me $3 more than a hog, and a calf $4 more than a sheep. I remember I bought as many more sheep than calves as the number of hogs I'd have got for $36. It was the same amount for each sort of beast, but I forget the totals."

How much did he pay?

(Answer Monday)

**Yesterday's answer: PRETTY was 743551.**



**FIFTEEN-FOOT TOTEM** pole completed by Richard Hunt, chief carver at Thunderbird Park, is destined for the Museum of Ethnology, Osaka, Japan, which ordered carving. Totem depicts a raven at the top and a bear holding a seal at the bottom. It represents one of several crests belonging to the Kwakiutl Hunt Family.

## Impact Office Opens

VANCOUVER (CP) — The federal government has opened an environment office here to examine controversial federal government projects in British Columbia.

John Herity, head of the Pacific Environmental Assessment Panel, said Thursday his office is the first regional branch of the National Environmental Assessment Panel.

Herity said his office's first concerns will be a proposed third runway for the Vancouver International Airport, improvements to Fraser River shipping channels and expansion of the Roberts Bank superport.

## SFU TALKS BREAK OFF

BURNABY (CP) — Contract talks between Simon Fraser University and the Association of University and College Employees broke off Wednesday, sending union negotiators to seek a directive from the membership to go to mediation.

Pat Georgeson, president of the 500-member SFU local of the union, said talks stalled when the university refused to give employees any wage increases.

She said the university considers the employees to be overpaid compared with other workers in the public sector.

The university has offered a bonus of $350 an employee covering a 16-month priod.

The union's demand for a nine-per-cent wage increase across the board, along with larger raises for some groups in the bargaining unit, is above anti-inflation board guidelines.

# Youth Program Overflows

The provincial government's Youth Employment Program has received requests for $6.4 million more than it has to distribute.

Vern Burkhardt, director of the program, said in an interview that the program has received applications totalling $22.7 million, but has only $16.3 million to give out.

Burkhardt said the program has a total budget of $22.5 million, but $6.2 million of this is going to other government ministries for student summer jobs and is not affected by the applications.

He said the funds the ministries are receiving are in addition to the $10 million they already have budgeted for summer jobs for students.

Burkhardt explained that the $6.2 million will go towards new jobs, while the $10 million will be spent on summer replacement programs and the beefing up of already existing work projects.

Under the program, different sectors of the public and municipal organizations can apply to the provincial government for up to 50 per cent of salaries for newly-created jobs for young persons.

The value of applications received in the various categories and the amount available to that particular sector are as follows:

Non-profit organizations, $5.9 million requested, $2.2 million available; independent businesses, $3.7 million, $3.7 million; farms, $2.6 million, $2.6 million; municipalities, $2.5 million, $2.4 million; universities, $2.5 million, $2.3 million; community colleges, $1.2 million, $1 million; school boards, $733,000, $698,000; regional districts, $732,000, $707,00; hospital boards $610,000, $610,000; local improvement districts, $165,000, $165,000.

# LeBlanc Shuns Prairie Fishing

WINNIPEG (CP) — Fisheries Minister Romeo LeBlanc said Thursday commercial fishermen in the West are directing their complaints at the wrong person.

LeBlanc told a news conference the federal government will not usurp provincial responsibilities for fishing in the prairie provinces but would act on recommendations made by them.

He said at a news conference that he told Renewable Resources Minister Harvey Bostrom and his counterpart in Saskatchewan during recent meetings, that the federal government will not stand in the way of any changes they request in the operation of the Freshwater Fish Marketing Corporation.

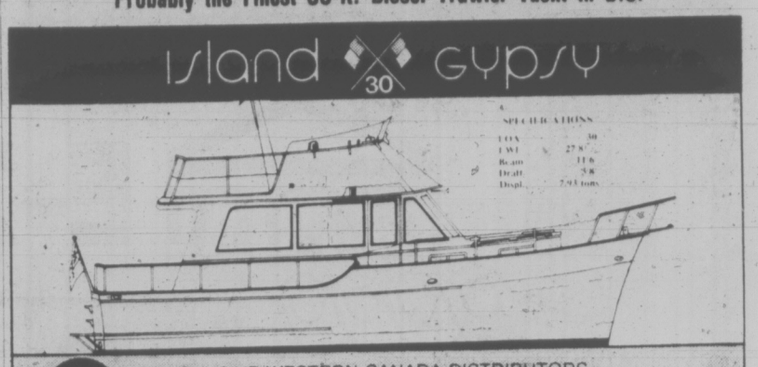
But LeBlanc said there is one request made by the fishermen that he would not grant — the firing of the corporation's chairman, Peter Moss.

"I reject that request," he said. "I have complete confidence in Mr. Moss. If he was not so important in his role there I would have him involved in the management of all the fisheries in Canada."

Commercial fishermen, particularly in the North, have for some time criticized the fish marketing corporation which markets their fish.


NOW ON DISPLAY
Probably the Finest 30-ft. Diesel Trawler-Yacht in B.C.

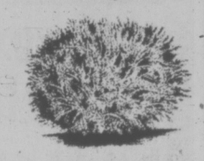
island 30 gypsy



EXCLUSIVE WESTERN CANADA DISTRIBUTORS
Oak Bay Marine Sales & Service Ltd.
AT THE MARINA
1327 BEACH DRIVE, VICTORIA, B.C.
V8S 2N4 (604) 598-3393
built by Kong & Halvorsen marine & engineering co. ltd.

VICTORIA GARDEN CENTRE
GRAND CLEARANCE SALE
Come On Out To 5325 Cordova Bay Rd. AND SAVE

40% OFF ALL CONIFEROUS EVERGREEN SHRUBS AND OTHER SPECIAL ITEMS



THUJA PYRIMIDALIS (FOR YOUR NEAT AND COMPACT HEDGE) REG. 1.75 40% OFF ea. 1.05
NATIVE CEDAR 4' REG. 4.75 40% OFF 2.85
DWARF MUNGO PINES REG. 2.95 40% OFF 1.77
SPREADING JUNIPERS REG. 2.25 40% OFF 1.35
BLUE SPRUCE 3' SIZE REG. 22.50 40% OFF 13.50
2' PINE TREES REG. 2.75 40% OFF $1.65
FIG LEAF PALM REG. 3.50 40% OFF $2.10
FRENCH LILAC REG. 9.25 40% OFF $5.55

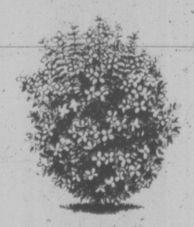
25% OFF ALL OTHER STOCK
INCLUDING TOOLS AND FERTILIZER
HOUSE PLANTS, BEDDING PLANTS AND BULBS, ETC

BEAUTIFUL RED LEAF JAPANESE MAPLES 4-5' REG. 24.75 LESS 40% $14.85
FOR THAT LOW SPOT IN FRONT OF YOUR WINDOW, THE MOST ATTRACTIVE GOLDEN SPREADING EUONYMUS LARGE 2' PLANTS REG. 4.75 40% OFF $2.85
MAGNOLIA STELLATA AND MAGNOLIA SOULANGIA 3-4' REG. 5.75



FUCHSIA PLANTS 4" POTS. REG. 1.25 LESS 40% each 75¢
GERANIUMS 4" POTS. REG. 1.00 LESS 40% each 75¢

40% OFF $3.45 FERTILIZER 40-lb. BAGS
10-6-4 REG. 5.75 LESS 25% 3.45
10-4-7 REG. 6.45 LESS 25% 4.84
3-15-6 REG. 6.45 LESS 25% 5.22





COME TO VICTORIA'S MOST FRIENDLY NURSERY
VICTORIA GARDEN CENTRE
5325 CORDOVA BAY RD.
FELCO TYPE PRUNING SHEARS REG. 8.75 LESS 25% ONLY 6.57 each
MEN'S LEATHER WORK GLOVES REG. 2.35 LESS 40% 1.41
OPEN 7 DAYS A WEEK 10:00 a.m.-6 p.m.
ALL MERCHANDISE SUBJECT TO REDUCED PRICES EXCLUDING SEEDS AND BOOKS
INDIVIDUALLY POTTED TOMATO PLANT CUCUMBERS, SQUASH AND GREEN PEPPERS each 15¢
6-3

CHECK THESE PRICES



WE CONGRATULATE OUR BOSS
MR. N. C. CAM McCALLUM
WHO WON A TRIP TO SWEDEN
DURING A RECENT VOLVO CONTEST.
SO WHILE HE'S AWAY
WE'RE CLEARING OUT ALL
1976 VOLVO (240 SERIES MODELS)
2-DOORS & STATION WAGONS




NEW AND DEMOS WITH SAVINGS OF $1,200
FIVE ONLY! 1976 (244) 4-DOOR VOLVO'S GREEN, AUTOMATICS
SAVE $1,225 NOW



McCALLUM MOTORS
CORNER YATES and COOK The Happyface Place We're in business to make you smile 386-6122 (D.L. D00850A)
CHECK THESE PRICES

# Inventive Hiker Hitches via CB

OTTAWA (CP) — Citizens Band radio has become a unique tool in the hands of hitch-hiker Murray Don Hyslop, 18, of Seattle, Wash.

It replaces the thumb, you might say.

Hyslop has been on the road for a year and finds the CB useful for obtaining rides from truckers, most of whom are equipped with CB units.

Using a hand-held transceiver he has travelled around the continent with Jim Frankinson, 20, an Alaskan Inuit from Point Barrow he met in Chicago last February.

Frankinson had been heading back to Alaska after a trip to Florida but decided to team up with Hyslop for a journey to Montreal.

They bought the hand-held transceivers at a Chicago pawnshop after working a couple of days unloading noodles and water chestnuts in the Chinatown section of that city.

They say the CBs are useful for obtaining rides, and talking to each other on the road and locating each other when in a new city.

Because many drivers won't pick up a pair of hitchers, they often "thumb" their rides alone and meet later.

"We would plan to meet at a certain time in whatever city we were headed to," Hyslop said. "Sometimes we got rides together."

He said he decided to travel after graduating from high school.

Although there are a lot of stories about hitchers having bad experiences on the road, Hyslop says he's been lucky. He's only had a few rough times—none of them serious.

A month after he left Seattle, his gear—backpack, sleeping bag, radio and clothing—was stolen in El Paso, Tex.

Soon after that, he said he was approached by another broke traveller who wanted him as an accomplice for a bank robbery. He declined.

Instead he earned $200 and went south.

In Guatemala he was deported for sitting on the grass in a park and was flown to a Mexico City immigration prison.

"It wasn't bad," he said. "The only thing was that you had to buy your own food and it was expensive."

Then with only $4 in his pocket, he was sent to the border town of Nuevo Laredo across the border from Laredo, Tex. From there he rode the rails—illegally hitching rides on freight trains—from one place to another.


CAPITAL E-X-P-A-N-S-I-O-N



FABRICS
Great Materials, Great Colors, Great Values
FOR OUR EXPANSION GRAND OPENING SALE
NEW ARRIVALS
— Courtesy Of International Textiles Ltd., Commonwealth Curtain Co. and Eugen Textiles Co.

PRINT HOPSACK AND COTTONS 45"
Washable — Ideal for any room, campers, trailers, etc. Assorted patterns and colors. (Some discontinued designs).
GRAND OPENING SALE Yd. 1.59

PRINT COTTONS AND POLY/COTTON BLENDS 45"
Washable — in florals, abstracts and candy stripes (3 colors). Good selection of patterns and colors.
GRAND OPENING SALE Yd. 98¢

BURLAP 36"
18 lovely colors to choose from. Ideal for draperies, wall hangings, novelties and crafts.
GRAND OPENING SALE ..... 98¢ Yd.

"KIDDY" PRINT SHEETS IN PRE PAK SETS
SAVE 4.00!
Make Bedtime A Funtime For Your Children
Perma-Press 50% cotton/50% polyester blend in The Characters from STAR TREK or RAGGEDY ANN and ANDY. Each set contains 1 twin-size flat sheet, 1 twin size fitted sheet and 1 pillow case.
Reg. 21.95 set.
GRAND OPENING SALE ..... 17.95 Set

VINYL TABLECLOTHS
A wide selection in vinyl flannel backed cloths for a non-slip grip. Choose from florals, kitchen prints or solid color damasks.
52x52". Reg. 4.95
GRAND OPENING SALE ..... 3.95
52"x70", Reg. 6.95
GRAND OPENING SALE ..... 5.49
60" FRINGED ROUND
Reg. 7.95, 8.95
GRAND OPENING SALE ..... 6.29 and 7.19

MEN'S WEAR

'BIG BLUE' OVERALLS
SAVE 10.52
Corduroy overalls in the popular bib-front style — 5 pockets. Colors in beige, brown, navy, powder blue. Sizes 26-34.
Regular 28.95.
GRAND OPENING SALE ..... 18.43

'BIG BLUE' CORDS
SAVE 4.52
Heavyweight super cord in the classic wide leg style. 5 handy pockets — colors in beige, brown, navy, white, sizes 26-36.
Reg. 19.95.
GRAND OPENING SALE ..... 15.43

Levi's

'LEVI'S' CORD JACKETS
SAVE 5.52
Famous LEVI corduroy jackets — longer body style, 2 pockets, snap-front closing. Colors in navy or brown.
Sizes S, M, L
Reg. 23.95.
GRAND OPENING SALE ..... 18.43

'LEVI'S' SHIRT SPECIAL
SAVE 5.52
Gingham check shirts in easy-care 65% polyester/35% cotton blend. Button front, 2 pockets, long sleeves and longer body tail. Colors in beige, brown, navy, red, powder blue, sizes XS to L.
Reg. 17.95.
GRAND OPENING SALE ..... 12.43

FREE PARKING IN CAPITAL'S LARGE PARKING LOT 6-3
CAPITAL 1900 STORE STREET 385-9703 IRON & METALS LTD.

HELP CELEBRATE OUR EXPANSION WITH GREAT STOREWIDE SAVINGS!

EXTERIOR PAINT
PAINT SALE
SAVE 2.00 GAL.!
PAGEANT exterior gloss paint, WHITE in gallons only at a great saving! Good quality paint for fences, outbuildings, etc. Our regular low price 8.95 gal.
GRAND OPENING SALE
GAL. 6.95

TOOL BOX SAVE 5.00!
Sturdy blue enameled steel box with full-length folding handle, 5-compartment double-cantilever tray,
21"x8" wide by 6" deep.
Regular 14.95 each.
GRAND OPENING SALE ..... 9.95

'PULSE' JEANS FOR LADIES
SAVE 5.52
2 styles to choose from in a lighter weight denim (pre-washed). Your choice of ½ patch pocket seafarer style with elastic back or elastic waist with a tie and zipper front.
Sizes 5-15.
Reg. 20.95.
GRAND OPENING SALE ..... 15.43

LADIES' T-SHIRTS BY G.W.G.
25% OFF
Choose from tank tops, T-Shirts, Cap Sleeve Style with color binding, lace embroidered front, collared striped T-Shirts.
Sizes S,M,L.
Reg. 6.95 to 12.95.
GRAND OPENING SALE ..... 5.19 to 9.69
ALL 25% OFF



'AERO' SPECIAL SAVINGS
SAVE 6.52
Style A.
'Tyme' Jeans in the wide leg style, pre-washed 14-ounce denim ready to wear, 5 pockets.
Style B.
A 14-ounce denim, snug fit, wide leg style with butterfly buckle back. 2 quarter-top pockets and 2 rear patch pockets. (Pre-washed.)
Style C.
Pre-washed 14-ounce denim, 2 front slash and 2 back pockets.
Sizes range 26-36.
All 3 Styles — Reg. 21.95
GRAND OPENING SALE 15.43

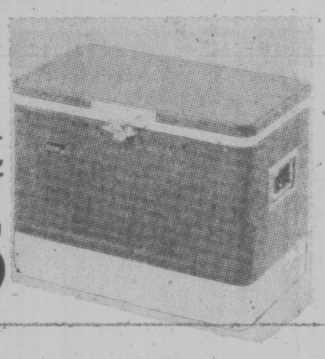


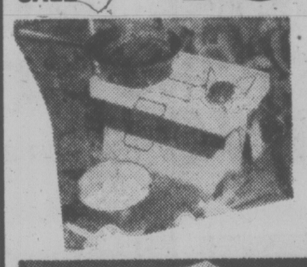
A LITTLE BACKGROUND ABOUT THE BUILDING AND COMPANY

The exact date that our building was built has not been discovered. However, it is known that the firm of "Dickson, Campbell & Co.", who were London and San Francisco based commission merchants (i.e. importers) moved to this site in late 1863. Photographs dated December 1866 show the building from a viewpoint across the harbour. On May 20, 1867 Dickson, Campbell & Co. advertised that they had bonded their "stone warehouse." Rates for bonded storage were "3 bits per ton per month."

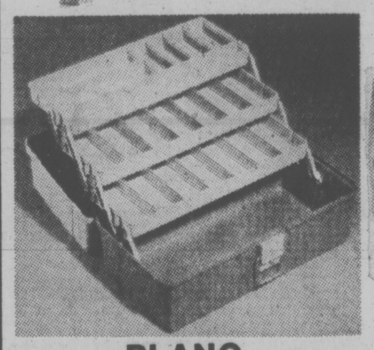
The wooden upper walls (second and third storey) were added in two stages, the water end first and the street end later. One of these additions was done in 1885 when the building was taken over by the Mount Royal Milling Company of Montreal. Both sections were in place by 1891 by which time the building had acquired its "gingerbread" or decoration. In 1885 Mount Royal Milling also built a large brick boiler house behind the stone building but this has long since disappeared. The rice and flour mill was operated under the name of Victoria Roller Flour and Rice Mills until about 1907. Over the next two decades the building often stood vacant for years at a time.

COLEMAN COOLER
SAVE 10.00!
No. 5244A Deluxe SNOW-LITE cooler — 48 Imperial quart with rustproof base, metal body and lid, drain and tray. Our regular low price 58.95 each.
GRAND OPENING SALE 48.95





PRIMUS STOVE
SAVE 13.07!
No. 2222 PRIMUS 2-burner butane camping stove for beach or summer cabin use. Large size cartridge (not included) lasts 5-7 hours per burner.
Our regular price 39.95.
GRAND OPENING SALE ... 26.88



PLANO TACKLE BOX
No. 4830 — 3-tray, 21-compartment tackle box in two-tone brown. 7¾"x7¾", ideal box for spinning and bait casting lures.
Regular 14.95 each.
GRAND OPENING SALE ..... 10.95



SHOPMATE GRINDER
SAVE 20.00!
Complete motorized unit by SHOPMATE — 1 each 6"x¾" coarse and fine grit grinding wheels, built-in sharpening guide, eyeshields, end bells, water tray and rubber shock mounts for bench mounting.
Regular 89.95.
GRAND OPENING SALE ..... 69.95



7¼" SAW SAVE 10.00!
Double insulated 7¼" circular saw by McGRAW EDISON. No. 3402 — powerful V.L. rated 1.33 H.P. burn-out protected motor, combination nickel alloy steel blade included.
Our regular price 58.95 each
GRAND OPENING SALE ..... 48.95

# Mock Terrorists Breach Security

ANCHORAGE, Alaska (UPI) — A reporter and a photographer for a weekly Alaskan newspaper report they recently made a mock terrorist attack on the Alaska pipeline security system and nobody stopped them.

Reporter Robert Painter said in a story published Wednesday in the Alaska Advocate that he and photographer Ken Roberts set off a red smoke flare May 29 under the pipeline near Sourdough, about 220 miles from here.

Painter said no one stopped them when they drove up to the Alyeska Pipeline Service Co. camp near Sourdough, although there were guards sitting by the entrance.

"Even after the red cloud was released there was no indication anyone noticed the dense red smoke as we walked back to our car, not from the vehicles that passed us or from the airplane overhead," Painter wrote.

Alyeska officials deplored the front-page story. A company statement said, "Alyeska intends to be completely prepared to protect the pipeline the day oil comes through that line." Spokesman Lou Cancelmi said the story might "encourage some loony-tune out there to take an action that may be disastrous."

Security along the 800-mile pipeline has been a matter of concern in recent congressional hearings, and Advocate editor Howard Weaver noted that the "attack" took place while a group of congressmen was touring the pipeline to check on security.


# GRAND OPENING SALE

Through the Combined Efforts of Our Buyers and the Great Generosity of Our Suppliers, We Are Offering Timely Savings on Many Quality Items! Be Part of This Event. Bring Your Friends and SAVE at the New "Old" Capital — BIGGER TO SERVE YOU BETTER! SALE ITEMS WHILE SUPPLIES LAST, THROUGH SAT., JUNE 11.

## SHOP DAILY 9-5:30, THURS. and FRI. 9-9
## CHARGEX and MASTER CHARGE ACCEPTED!



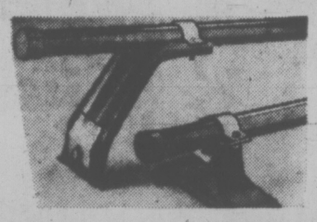

In 1934 Morris L. Greene founded Capital Iron & Metals Ltd. and leased the building to operate a scrap business. Over the years salvage operations led the company into sale of reusables, surplus, then hardware and finally the wide range of goods carried today. In 1972 the firm left the scrap business to concentrate upon its retail operation. While in the scrap business the company had dismantled nearly 100 ships, a number of mines and industrial plants such as the Goldstream and Brentwood Generating Stations. The photographs through the building are of vessels and townsites dismantled.

And now, in 1977 we have integrated additional space in a manner — we believe — to complement the design and workmanship of the original builders. While in the store please take the time to notice the great stone walls, placed stone by stone with whatever material was available, the iron shutters, the turned wooden posts, the cast iron columns and the main timber beams which are 80' long in places.

## FREE CUSTOMER PRIZES

Through the generosity of our suppliers the following "PRIZES" will be given away to lucky customers FRIDAY and SATURDAY, JUNE 3 and 4

PACIFIC SPORTS — Jensen Downrigger
WALTER WOODS — Electric Kettle
REDL SPORTS — Coleman Cooler
PREMIER CUTLERY — Hostess Cake Serving Sets
GEORGE N. JACKSON — Sponges
RELIANCE PRODUCTS — Portable Chemical Toilets
MANTA INDUSTRIES — Trailer Awning and Tent
JONES TENT AND AWNING — Fortrel Sleeping Bag
NOVA SCOTIA TEXTILES — 6 Sweat Shirts
G.W.G. LTD. 4 Pair Jeans
INTERNATIONAL TEXTILES — Place Mat Sets
Towel Set Hostess Table Sets Pillowcase set
BAPCO PAINT — 2 Gals. Baprok White
*PLUS OTHERS — Be Sure You're Part of This*
GALA GRAND OPENING!



## CARTOP CARRIER
### SAVE 7.31!

FENIX DISTRIBUTORS — 60" tubular steel bars. Two styles — rain channel brackets of soft rubber roof pads. Our regular low price $20.19 per set. SAVE OVER 35%!

GRAND OPENING SALE ..... 12.88

## MOTOR OIL

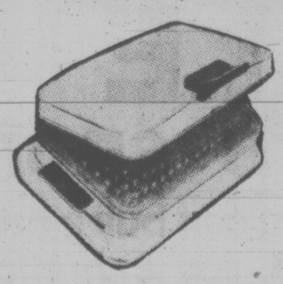
SPARTON OILS LTD. — DUROL 30 W regular non-detergent motor oil in quarts. A fantastic saving. Regular low price 69¢ quart.

GRAND OPENING SALE 3 Qts. 1.49

## PROPANE TORCH
### SAVE 3.50!

BERNZRITE TX210 Torch kit at a fantastic saving. 14.1-oz. propane cylinder with burner head. Our regular price 11.49 each.
GRAND OPENING SALE ..... 7.99

## WAFFLE/SANDWICH GRILL



TOASTESS "CAPRICE" polished chrome waffle/sandwich-maker with reversing grids and stay-cool handles. Cord included. Our regular low price 19.95 each.
GRAND OPENING SALE 15.88

## BROWN BETTY TEAPOT

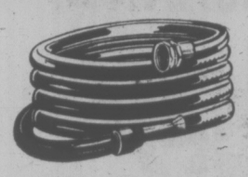
6-cup size English made "BROWN BETTY" teapot at a very special saving — our regular price 4.99 each.



GRAND OPENING SALE 3.49

## SPECIALS FOR GARDENERS

### GARDEN HOSE



LIDO INDUSTRIES — ½" diameter by 25-foot lengths, clear plastic garden hose with full flow brass couplings. Buy that extra length now and save! Regular 3.99 per length. SAVE 33⅓%! GRAND OPENING SALE 2.66

### GARDENING GLOVES

WATSON GLOVE — Ladies' "JULEPS" gardening gloves in assorted colors — Washable — Our regular low price 1.59 pair.
GRAND OPENING SALE 2 PAIRS ..... 1.60

### WORK GLOVES

WATSON GLOVE LTD. — pigskin leather glove with flannel lining — elastic band with cotton back. Regular 2.89 pair..
GRAND OPENING SALE ..... 1.49

### GARDEN BARROW



Good-quality rolled-rim metal tray garden wheelbarrow with tubular steel handles and frame — punctureproof 10"x1.75 rubber tire. Assembled and ready for use.
GRAND OPENING SALE ..... 21.99

### ELECTRIC MOWER



BLACK & DECKER No. 5740 — 18" dual-blade rotary electric mower, low profile, double folding handle, completely assembled, ready for use. Our regular price 114.95 each.

8 ONLY! SAVE 30.07
GRAND OPENING SALE
84.88

## WALL BLOCK CUTLERY SET
### SAVE 3.62!

PREMIER CUTLERY — 7½"x 14½" wood knife rack with 5-piece stainless steel cutlery set with magnetic knife holders. 1 each paring knife, utility knife, French chef, roast slicer and ham slicer in a gift box. Regular 13.50 set.
GRAND OPENING SALE ..... 9.88

## POLY ROPE ½ PRICE!

¼" Canadian-made poly rope, buy by the foot, by the coil at an unbeatable saving. Regular low price 4¢ per ft.
GRAND OPENING SALE, Ft. ..... 2¢

## TOILET SEAT
### SAVE 2.00!

MOLDEX Model 6A replacement or new unit toilet seat in GOLD, AVOCADO or DESERT SAND. Our regular low price 7.49 each — fits most regular style bowls.
GRAND OPENING SALE ..... 5.49

## ADD-A-DRAWER
### SAVE 5.96!

Deluxe 27-drawer parts cabinet for home, shop or office use. Add extra units as needed, clear see-through plastic parts drawers with drawer dividers and indexing labels. Regular 19.95 each.
GRAND OPENING SALE .... 13.99

## Backpacking HEADQUARTERS



DACRON II
## BACKPACKERS

Deluxe DACRON II filled sleeping bags — compact, lightweight for warmth without weight. DELUXE BLUE DENIM outer shell for looks and ruggedness with fortrel/cotton lining, full zipper and roll-up-self hood. 3 popular models at great savings!

D1000 — 1-lb. DACRON II fill — cut size 30"x75". Reg. 26.95 — SAVE 5.96!
GRAND OPENING SALE ..... 20.99

D2000S — 2-lb. DACRON II — cut size 30"x80". Reg. 39.95 — SAVE 9.96!
GRAND OPENING SALE ..... 29.99

D2000 — 1½-lb. DACRON II — cut size 30"x80". Reg. 33.95 — SAVE 8.07!
GRAND OPENING SALE ..... 25.88



## OVERLANDER FRAME PACK
### SAVE 8.96!

By TAYMOR! Pin and ring mounted oxford nylon packsack — 2 large main compartments, 4 zippered side pouches, 1 extra zippered front pocket and map pouch. Sturdy aluminum "U" frame with nylon waistband, padded adjustable shoulder straps. BLUE or ORANGE. Regular 26.95 set.
GRAND OPENING SALE ..... 17.99

FREE PARKING IN CAPITAL'S LARGE PARKING LOT

CAPITAL

1900 STORE STREET
385-9703
IRON & METALS LTD.

# Kremlin Denies Visa to Lawyer

WASHINGTON (WP) — Washington attorney Edward Williams has been denied a visa to visit the Soviet Union where he hoped to help defend an imprisoned Soviet dissident.

Alexander Solzhenitsyn, the Soviet author and Nobel Prize winner now living in Vermont, retained Williams to defend Alexander Ginzburg, a close friend of Solzhenitsyn and his wife, who was arrested in February near his home outside Moscow.

In an interview, Williams said the Soviet embassy here rejected his application for a visa and told him it would never be granted. Ambassador Anatoliy Dobrynin told Williams by telephone that his request for a visa was "unprecedented, presumptuous and arrogant," the lawyer said.

In an effort to help his client, Williams said, he will now take Ginzburg's case "to the court of public opinion." Publicity "is our last weaponry," Williams said.

The lawyer was to testify today before the so-called Helsinki commission, an intergovernmental body created by Congress to monitor compliance with the European Security agreements signed in Helsinki.

He is also planning to solicit signatures of "leading Americans" on a letter to the heads of government of the states that signed the Helsinki accords to "point out the failure of the Soviet Union" to comply with their human rights provisions.

Williams said he would lobby with the U.S. government to "insist that the cases of the political dissidents (in the Soviet Union) be placed on the agenda" at the upcoming Belgrade conference of the Helsinki signatories. This conference is being held to assess the implementation of the Helsinki accords. It is scheduled to begin in June, though substantative discussions will not start until the fall. Williams said he has had one telephone conversation with Ginzburg's wife in the Soviet Union, but that it was "jammed" after just two minutes of talk.

Through other channels, the lawyer said, he has learned that Ginzburg has been held incommunicado since his arrest.

He has not been charged with a crime nor allowed to see a lawyer, Williams said.

Ginzburg, 40, was arrested on Feb. 4, shortly after he announced publicly that he had given away more than $360,000 provided by Solzhenitsyn to help the families of political prisoners in the Soviet Union.

Ginzburg, a historian and a famous figure among the tiny band of dissidents in Moscow, served a previous prison sentence for making and distributing a transcript of the trial of two dissident writers in the mid-1960s.

Williams this week released an open letter demanding Ginzburg's freedom signed by 326 Soviet citizens — an unusually large number of signatures.

## U.S. Firm's Study Ads Misleading?

WASHINGTON (UPI) — Claims of potential job opportunities and earnings made to promote Bell and Howell Co's home study courses are false and misleading, the U.S. Federal Trade Commission has charged in a formal complaint.

The company sold home study courses in TV repair electronics and accounting up until January of last year, the FTC said.

In making the charges against Bell and Howell, the FTC also said it may seek full or partial refunds for tuition of those victimized by the practices.

## Anti-Communist Editor Shot

MILAN (AP) — Left-wing extremists Thursday shot and wounded Indro Montanelli, 68, anti-Communist editor of a conservative newspaper in the second such attack on a journalist in two days, police said. In Florence, two reporters' cars were set afire and an extremist group claimed responsibility. Officials said the attacks apparently signalled an extremist campaign to intimidate the press.

# Lawyer Guilty of Murder

VANCOUVER (CP)—A Victoria lawyer was found guilty Thursday of second-degree murder in the strangulation death of her elderly cousin.

A B.C. Supreme Court jury returned the verdict against Eloise Roads Wilson after three hours of deliberation. Mr. Justice F. Craig Munro ruled she must serve 10 years of her life sentence before being eligible for parole.

Mrs. Wilson was charged with murder after Marion Hamilton, 69, who was under her care, was found strangled in her Vancouver home Dec. 2, 1975.

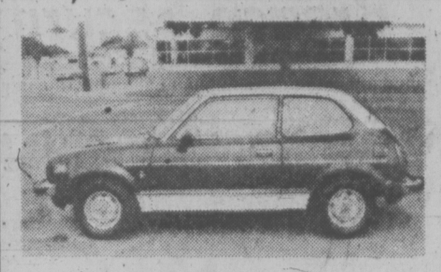
Crown evidence was that Mrs. Wilson was the sole beneficiary of the $175,000 Hamilton will and had given up her law practice to look after the occasionally-senile woman full time. Testimony indicated the accused had resisted suggestions by Mrs. Olga Young, a co-guardian of Mrs. Hamilton, that the ailing Mrs. Hamilton be placed in a nursing home.

The accused was quoted as saying the Hamilton estate was not to be depleted by the costs of private care.

Crown counsel John Hall said during the trial that Mrs. Wilson wanted to murder her cousin because of her "undue interest" in the $175,000.

Mrs. Wilson's lawyer James Sutherland said the woman could have been murdered during a burglary, and contended that the accused's husband had as great a motive to commit murder as his client.


The Happyface Place®
We're in business to make you smile



A Rare One.

'76 HONDA CIVIC
2 DOOR SEDAN

4-speed transmission, vinyl roof, radio, (only 17,000 miles).

SPECIAL
$3195

McCALLUM MOTORS
CORNER YATES and COOK 382-6122
(D.L. D0085A)



Shop the Bay for storewide
Saturday specials

It's gaucho time for young girls!
Popular gauchos styled with zip front and 2 zip pockets of 100% brushed cotton. Sizes 7-14 in blue, yellow or beige; 4-6X in lt. blue, pink or yellow.
7-14, Special, ..... 7.99
4-6X, Special, .... 5.99
Girl's Wear, Third Floor

in "317" . . . Super "Big Blue" Jeans
Pre-Washed Denim with 25" knee and 29" bottom. Waist sizes 26 to 34.
Regular 24.99
Saturday Special, ..... 19.99
"317," Main Floor,
"Tyme" Wide Leg Jeans by Aero are pre-washed. Sizes 28 to 34.
Last Price 14.99
Saturday Special, .. 10.99
Jeunesse, 2nd Floor

Ladies' One-piece Swim Suits
Get in the swim this summer in a one-piece swim suit from a choice of three styles . . . one style with flared skirt. Figure hugging 87% nylon/13% Spandex in assorted colourful prints. Sizes 8 to 16.
Saturday Special,
24.99
Swim Shop, Second Floor

Sterling Silver Charm Bracelets
A perfect gift idea for graduation. Choose from two styles . . . plain link or link-on-link. Were 9.99 each, now at a special Saturday savings.
Saturday Special,
5.99
Jewellery, Main Floor

Save $30 On A Baycrest Freezer
Take advantage of in-season prices now, freeze fresh fruit and vegetables and enjoy your harvest throughout the winter. 7.4 cu. ft. total capacity, stores up to 259 lbs., has counter-balanced lid, vinyl basket, lock and key. White, avocado or harvest gold.
Regular 259.95
Saturday Special,
$229
Major Appliances, Fourth Floor

Popular, Pretty Sun and T-Shirt Dresses
You'll look lovely in the sun in any one of these cotton and cotton blend dresses. Assorted prints and plains in an array of bright summer colours. Sizes S,M,L.
Regular 17.99
Saturday Special,
14.99
Baymart Dresses, Downstairs

Save On A Baycrest 20-Inch Gas Mower
Has a 3.5 h.p. Briggs & Stratton engine, vertical pull start, side discharge, 5-position fingertip height adjustor and includes grass catcher. Handle requires assembly.
Regular 155.99
Saturday Special,
144.99
Garden Shop, 2nd Parkade Level

Garden Specials
Hanging Baskets. Beautiful fuchsia in a cedar tub. Were 9.99. Sorry, no delivery.
Saturday Special, 7.99
Steer Manure is composted. 50 pounds in a plastic bag. Personal shopping only, please . . . no delivery.
Regular 1.99
Saturday Special, 1.49
Garden Fork with four, 10" long tines, "D" handle. Reg. 8.99.
Saturday Special, 6.99
Garden Shop, 2nd Parkade Level

Dazzle him... on Father's Day
the Bay



SALE
Men's sport shirt bonanza
When you can buy a beautiful brand name sport shirt for only 9.99, you can afford to surprise Dad with several!
Choose from a collection of over 400 sport shirts made by a famous West Coast manufacturer. Cool, colourful prints and patterns in long-sleeve shirts he can wear for indoor and outdoor summer events. Smartly simple short sleeve fashions in solids, stripes and jacquards, so handy for sporty occasions with crew necks, button closing and V-necks. A bevy of colours, a group of styles that are washable and delightfully comfortable. Sizes small, medium, large and x-large in group. But hurry! This Baymart event ends Saturday, June 11.
Sale, ea.
9.99
Baymart Men's Furnishings, Downstairs

Use your Baycard, your good-for-so-many-things card
Hudson's Bay Company

Victoria Times SECOND FRONT PAGE



Rosemary Sokolowski on monkey walk



—Irving Strickland photos

It's a tight, tight squeeze for this naval reservist



Marjorie Hickey on patrol duty

# THE PATRIOTS

## Albert Head 'Ghost Town' Springs to Life

By PAT DUFOUR
Times Staff

We drive up to the gate.

We look down the barrel of a rifle.

We stop.

The young woman behind the gun isn't fooling.

She's one of 800 naval reservists from across Canada who will be undergoing training at Patriot Division this summer.

Until now the 500 acres at Albert Head, owned by the national defence department, has been a "ghost town" says Patriot's commanding officer, Lieut. Don Arnaud.

Originally built as a coastal gun site at the beginning of the Second World War, the army has occasionally used it for field craft training and the navy, as a grenade range.

He said the reservists with rifles are being assessed for their ability to throw up roadblocks and patrol for enemy. It's all part of a program to teach military skills, leadership and discipline.

There's no leave for the reservists at Albert Head.

"Our people are totally isolated. They're not contaminated by anything that detracts," Arnaud explains.

The day starts early — at 5:45 a.m. — running an obstacle course that's not for the timid.

Lights out is 11 p.m. but most are ready for bed long before, having gone through a day packed with activity.

"We're not just taking a bunch of citizens and making sailors out of them . . . playing a little game," said Arnaud.

He explains that part of the training is aimed at teaching the reservists to get along with other people.

Sleeping in a hut with 59 other people — that's togetherness.

# Jealousy Caused Saanich Shooting

Jealousy was the motive for a Saanich shooting incident early Thursday that left one man dead and two others wounded, Saanich police Insp. Robin Stewart said today.

Stewart said Wayne Gundrum, 32, who died of a rifle wound to his head, was distraught over breaking up with Robin Lee Clarke and was jealous she was seeing his close friend and roommate Kenneth Paul Wilke.

Stewart said a police investigation has determined Gundrum went to Mrs. Clarke's house at 4031 Hollydene at about 5 a.m. attempted to murder her and Wilke, then took his own life.

He said Gundrum left two letters relating to the affair.

One was found at his home at 1521 Cedar Glen, the other was in his pocket when police discovered his body in the bathroom of the Hollydene house.

Stewart declined to reveal the contents of the letters.

Coroner Edmond Jorre de St. Jorre will conduct an inquiry into the death.

Wilke, 28, and Mrs. Clarke, 31, remain in Victoria General Hospital in satisfactory condition.

Wilke was shot in the arm and broke his ankle and cut tendons in his leg when he leapt through a bedroom window to get away from his assailant.

Mrs. Clarke was shot in the back of her shoulder while running down a hallway trying to flee the house.

Wilke staggered half a mile to get help while Mrs. Clarke made it to a car and drove herself to hospital.

Wilke and Gundrum were former rugby teammates. They played on first division University of Victoria and Castaways rugby teams.

Wilke is regarded as one of the top rugby players in Canada.

## Ship Movements

NAVY

Endeavour at sea, returning on or before June 11; Saskatchewan at sea, returning 9 a.m., June 9; Yukon at sea, no return date listed; Provider at sea, returning 8:15 a.m., June 5; Gatineau and Terra Nova at sea, returning 8 a.m., June 5; all other ships in port.

MARINE SCIENCES

Parizeau in refit at Yarrows, Pandora II at Cape Scott, Richardson at Coal Harbor, Vector at Pat Bay.

## Ask The Times

**Q. What years did some of the Eastern states in the U.S. celebrate Thanksgiving on a different date than the rest of the country? How many states were involved. — P.J.L.**

**A. The first holiday celebration was held by the Plymouth colony in December, 1621, and early American colonies held thanksgiving celebrations in recognition of any happy event such as good harvests and victories over the Indians. In 1789 President George Washington issued the first presidential thanksgiving proclamation in honor of the new constitution. During the 19th century, more and more states observed the day annually, each appointing its own date. President Abraham Lincoln on Oct. 3, 1863, proclaimed the last Thursday in November as Thanksgiving, and President Franklin D. Roosevelt made that day a national public holiday.**

# Workers Still Leave Despite Job Boost

By AL FORREST
Times Staff

The number of jobs available in Victoria is growing but not enough to stem the outward flow of workers, Canada Manpower regional manager Stan Purdy said today.

"We will continue to lose more people than we gain for some time. These conditions will continue at least until the end of the year."

Purdy was commenting on a report by Victoria movers that 100 families move out for every 40 that move in.

"We have been warning people of this for months but it has been difficult to get people to listen," Purdy said.

"We have been saying that Victoria must make a concerted effort to attract new industries and to promote the tourist industry."

Purdy said the Victoria office of Canada Manpower has already spent 75 per cent of its budget in the mobility program after only two months.

"These funds will be all gone by mid-June," he said.

The money is used to assist families to move to areas where work is guaranteed. Many Victorians have been moving to Alberta.

Purdy said the workers being lost are all skilled. No unskilled workers are moved through the mobility program because there is no shortage of unskilled workers in other market areas.

The result, he said, is that Victoria is being left with a large pool of unskilled workers.

If the economy suddenly improves, he said, Victoria could find itself with a serious shortage of skilled workers for essential jobs.

The outlook is not entirely gloomy, however, he said.

For example, 1,370 jobs came into the Victoria office of Canada Manpower in May, up from 934 in April.

And on the first day of June there were 57 new jobs posted on the board, up from a normal daily average of about 20 to 24.

The jobs came from all types of economic sectors but mainly employers were looking for people in the hospitality industry. There was a slight increase in employment at the local shipyards as well, with 340 being on staff, up from 300 in April.

But employment continues to sag in the construction industry.

Latest figures for the Victoria area show there is a working age population of 174,000, consisting of all people 15 and over. Of this total, there are 102,000 in the work force with 92,000 of them being unemployed.

The unemployment rate continues to be around 10 per cent.

Purdy said while jobs continue to be fairly scarce in Victoria, some vacancies have been on the books for more than one month.

These are jobs that are highly skilled or unattractive to large numbers of people.

The unattractive jobs are mainly housekeepers and live-in domestics who may earn only $350 per month plus room and board.

There are about 30 unemployed hairdressers in Victoria but none are interested in hairdressing vacancies in Nanaimo, Purdy said.

Some don't want to leave Victoria while others say they would prefer a salaried position and not have to work on a straight commission.

A survey compiled by information director Dan Bowes showed nine million board feet of lumber, four thousand tons of pulp and 150 tons of fish were shipped from the port of Victoria during May.

The British Columbia Forest Products sawmill is operating at three full shifts and is using two full shifts and part of a third in the sawmill.

The outlook is for a slight softening of demand for lumber.

# $10,000 In Loot Recovered

Two juvenile boys arrested early today in connection with six overnight break-ins in the city are suspected in as many as 60 other break-ins in Greater Victoria.

A Victoria police spokesman said officers have found more than $10,000 worth of stolen goods stashed in the boys' homes in Colwood and Victoria.

The goods include a number of calculators, radios and walkie-talkie sets.

The boys, aged 15 and 16, were picked up at 3:30 a.m. after officers spotted them acting suspiciously in the area of Blanshard and Broughton.

The pair tried to run off but were apprehended after a foot chase over several downtown blocks.

Ironically, police were in the area investigating another matter at the time.

Patrol Insp. Doug Grant said a building alarm drew a number of police units into the area.

Although the alarm was subsequently found to be false, officers decided to search the area and spotted the juveniles.

Grant said the overnight break-ins were at a restaurant on Blanshard and a group of lawyers' offices on Broughton.

Some cash was taken but police were unable to say how much.

# TOWN TALK

Some people who went to see national Conservative leader **Joe Clark** at the Chamber of Commerce luncheon Thursday have yet to see him.

It was so crowded in the Old Forge, due to a record turnout, that it was difficult to see any of the head table party. Pillars blocked the view of some while other members of the audience were treated to a view of the rear side of three television cameramen.

One woman who stood up said she was trying to seek Clark's wife, **Maureen McTeer.**

She was told not to waste her energy because McTeer was not present. She was in Vancouver recovering from a mild attack of tonsilitis.

One man commented: "He sounds good. What does he look like?"

Clark himself commented on the crowded conditions, especially the "low sky" ceiling.

However, he was obviously buoyed by the large turnout and joked that many of them may have turned out to check on a report that he was dead, a report which is somewhat exaggerated, he said.

★ ★ ★

Yet more progress in this enlightened age of public drinking.

If Victoria city council accepts a committee recommendation, thirsty fans at soccer and baseball games in Royal Athletic Park will be able to lubricate their vocal chords with a quick drop of what they fancy — as long as it's beer or cider.

The drinks would be sold during the game, and for half an hour before and after. Presumably the after-game beverage would be for fans wishing to celebrate, or drown their sorrows.

The committee was assured this week by recreation manager **Jack Morgan** that he foresees no problems with spectators at soccer and baseball games.

Strange, though, nothing was said about extending the privilege to rugby games. Perhaps, in the colorful imagination of bureaucrats, the drinking reputation of rugger types conjures up fearful visions of baochanalian orgies?

Thirty years ago, **Princess Elizabeth** was about to be married to young **Prince Philip.** Gifts were sent from all over the world, including Anacortes, Washington.

The Anacortes Chamber of Commerce was apologetic because the town couldn't afford to send gold or silver or precious stones, so it sent the pride of Puget Sound, a case of tinned sockeye salmon.

Liz wrote back a personal note thanking them for "so acceptable a present" and assuring the chamber the choice was one that gave her pleasure.

Now, in commemoration of Queen's silver jubilee, the Anacortes group sent another case of tinned sockeye, passing along congratulations to her and the "British Empire."

Chamber members say they aren't sure whether the Queen and other members of the Royal Family will taste the salmon, "but maybe the butlers and servants at Buckingham Palace will have a great feast."

★ ★ ★

The condition of the yew hedge bordering the Fairfield Road side of Ross Bay Cemetery has caught the eye of some passers-by, who are apparently wondering whether the hedge is dying.

But **Al Smith,** the city's acting parks administrator, assures Town Talk that's not the case.

Those who are familiar with such things know that yew's hue become brownish at certain times of the year, "adding to its beauty," he says.

As for those ragged patches and gaps in the foliage, Smith says they're the unfortunate result of at least three motor vehicle accidents in recent years, which have left the hedge looking "a little miserable."

One errant car alone took out some 50 to 60 feet of the hedge, and such damage takes a long time to repair.

★ ★ ★

Chief Superintendent **Gordon Dalton** had so much fun reading quotes from old accident reports to Broadcast News editors Thursday he could hardly get the words out.

He cited them in closing his remarks about some of the RCMP's in-house communication problems, like trying to make sense out of:

"The guy was all over the road. I had to swerve several times before hitting him."

Or: "I saw the slow-moving, sad-face old gentleman as he bounced off my windshield."

And he broke up over: "An invisible car came out of nowhere, hit my car and vanished."

But the selections looked suspiciously like those collected and published a few years ago by ex-Saanich and Victoria policeman **John Adams** under the title, Tell it to The Judge.

★ ★ ★

The French government has granted University of Victoria faculty member Dr. Michael Ashwood-Smith the status of professor in French universities.

Ashwood-Smith, one of six foreigners selected, will be a year at the University of Dijon researching and lecturing.

Ashwood-Smith has been specializing in researching ways to freeze white blood cells, which would aid in the treatment of cancer.

He also recently received a federal grant for his research in marine microbiology.

Part of the funding for his stay in France comes from a NATO senior research fellowship.



—Irving Strickland photo

**SWINGING AWAY,** Seaboard's Mike Taaffe fouls off pitch as Colony Inn catcher Jim Boyd and umpire Danny Hess watch Stuffy McGinnis Men's Softball League play at Central Park.

# 'Still Trying' and Capable, Archer Coming Along Nicely

CHARLOTTE, N.C. (AP) — It was something of an old refrain from George Archer.

"I'm still trying," Archer said after a six-under-par 66 gave him a one-stroke lead Thursday after the first round of the $250,000 Kemper Open golf tournament. "It's coming along. It's getting better,"

But he has been saying the same thing for two years, ever since an operation on his left wrist almost ruined his career.

There were no complaints. But he almost left the Professional Golfers' Association tour.

"I'd decided not to play this year," Archer said. "I was just going home and work on my game, try to work myself back into condition. But then I won the Sahara in Las Vegas (last fall) and that gave me an exemption for this year. That's the only reason I'm out here now.

"That operation was a disaster. It took away my left side. My game, my putting, everything, just went."

But he hit well enough Thursday to leave three of the biggest hitters—Tom Weiskopf, Jim Dent and Barney Thompson—one stroke behind at 67.

Charles Coody, Chi Chi Rodriguez, Kermit Zarley and Don Iverson were grouped at 68 in exceptionally good scoring that was at least partially attributable to players being allowed to get their hands on the ball.

★ ★ ★

| | | | |
|---|---|---|---|
| George Archer | 33-33—66 | Bruce Fleisher | 35-34—69 |
| Barney Thompson | 32-35—67 | Bobby Mitchell | 34-35—69 |
| Tom Weiskopf | 34-33—67 | Joe Inman | 34-35—70 |
| Jim Dent | 34-33—67 | Allen Miller | 34-36—70 |
| Chi Chi Rodriguez | 33-35—68 | Lee Trevino | 36-34—70 |
| Charles Coody | 34-34—68 | Ray Floyd | 36-34—70 |
| Don Iverson | 34-34—68 | John Lister | 34-36—70 |
| Kermit Zarley | 34-34—68 | Lionel Hebert | 35-35—70 |
| Gibby Gilbert | 35-33—68 | Mike McCullough | 35-35—70 |
| Morris Hatalsky | 35-34—69 | Mark Hayes | 35-35—70 |
| Victor Regalado | 35-34—69 | Hubert Green | 35-35—70 |
| Bob Menne | 34-35—69 | George Burns | 36-34—70 |
| Lanny Wadkins | 35-33—69 | Randy Erskine | 36-34—70 |
| Mark Lye | 33-36—69 | Dave Eichelberger | 33-37—70 |

Most of the grass on the 7,160-yard Quail Hollow Country Club course was killed by a hard winter followed by a drought. Recent storms turned the fairways into muddy plains and tournament officials had to go to winter rules, allowing the players to lift, clean and place the ball in the fairway.

Lanny Wadkins, twice a runner-up this season and the leader through three rounds last week in Atlanta, headed a big group at 69. Defending champion Joe Inman, Lee Trevino and Hubert Green were at 70. Arnold Palmer once had it three under par for the day but finished with a 71.

# Good Day for Hurlers On the Softball Fields

Softball was a pitcher's game Thursday.

Bob Harris and Bob Richdale looked after the shutout jobs in men's circles while Tess Patterson and Nancy Beale highlighted Senior Women's Softball League victories.

The veteran Harris, getting a big break in the first inning, left nothing to chance thereafter as he mowed down 19 of the final 20 batters he faced to spark Bob Caldwell's Colony Inn Royals to a 3-0 victory over Seabord Construction in Stuffy McGinnis Men's League action at Central Park.

Seaboard appeared to get off to a good start when Mike Taaffe tripled with Brian Grexton on first base, and only one out. Grexton, however, was ruled to have missed second base and the apparent run was nullified.

Pinch-hitter Clive Johnson's one-out single in the sixth accounted for Seaboard's only other base-runner in the game.

Mike Lee, Glen Wallis and Ernie Holness each banged out two hits to pace Colony's 11-hit attack.

Richdale tossed a one-hitter as Remco Office Systems blanked Webb and Trace 4-0 in the Heywood Men's League. Richdale walked three, struck out seven while Darryl Ell, with a home run, Barry Robb and Dwayne Bertram, each with two hits, provided the power at the plate.

Beale and Patterson both fashioned four-hitters at Hyacinth Park. Beale also collected two hits as CJVI Vicettes defeated Ingraham Hotel 7-1. Patterson's performance enabled Victoria Athletics to defeat Colony Inn 3-1.

Vera Chiu also had two hits for Vicettes, including a two-run triple.

The hitters spelled the difference at Sanscha Park as Seaboard Properties edged Harvey's Sporting Goods 3-2 in Sidney Men's League play.

Don Frampton and Doug Boden unloaded back-to-back homers to provide Seaboard with its victory.

In the Macdonald Men's League, Ryan Talbot broke a 2-2 tie with a two-run homer in the seventh inning to give Athletics a 4-2 decision over winless Trafalgar Legion; homers by Dan Ireland and Jim MacKay powered Cliff MacKay Ltd. to a 13-2 victory over Strathcona Hotel, and Davidson Cement downed Mayfair Insurance 5-3.

| | | |
|---|---|---|
| Colony | 001 020 0— | 3 11 1 |
| Seaboard | 000 000 0— | 0 2 2 |

Bob Harris and Jim Boyd; Pete Devana, Phil Berry (4), Barry Wilken (7) and Paul Morrison, Tom Robertson (4).

## LORENTZ GETS CONACHER AWARD

TORONTO (CP) — Centre Jim Lorentz of the National Hockey League's Buffalo Sabres was awarded the Charlie Conacher Trophy on Thursday night for his humanitarian and social-services contributions during the last year.

Lorentz was chosen for his work in muscular dystrophy programs in the United States.

The Conacher dinner, attended by 1,150 persons Thursday night, is held annually in memory of the NHL star who died of throat cancer in 1966.

Other nominees for the award were Reg Leach of Philadelphia Flyers, Keith Magnusson of Chicago Black Hawks, Lanny McDonald of Toronto Maple Leafs and Doug Jarvis of Montreal Canadiens.

Johnny Bucyk of Boston Bruins won the award last year.

## Dale Close

**NEW ROCHELLE, N.Y. (AP) — Chako Higuchi, No. 1 player in Japan for the last eight years, scored three birdies enroute to a three-under-par 69 Thursday to take the first-round lead in the Ladies Professional Golf Association $100,000 tournament.**

**Higuchi, only one in the field of 104 to escape with out a bogey on the 6196-yard course at the Wyhagyl Country Club, holds a one-stroke lead over Sandra Palmer.**

**Palmer is one stroke ahead of defending champion Pat Bradley, Mass., who was tied with four others for third place at 71.**

**Canadian Sandra Post carded a 73 and Dale Shaw of Victoria, with one of her best rounds since joining the tour this season remained within five strokesof the leader with a 74.**

## Fergy Out

PINEHURST, N.C. (AP) — Bob Panasiuk, Tim McCutcheon and Michel Boyer were the Canadians who survived the first cut after the third round Thursday at the Professional Golfers' Association tour qualifying school at Pinehurst Country Club.

A total of 138 golfers out of 414 made the cut-off score of 217, two over par on the three Pinehurst courses.

Panasiuk, of Windsor, shot a 70 Thursday for a three-round total of 214, one under par. He was tied with Tim McCutcheon of Kitchener, who shot a 69 Thursday.

Michel Boyer of Laval, Que., shot the low score Thursday among the seven Canadians attempting to qualify, a 67. He survived with a 215 total.

Cec Ferguson of Victoria had a 229 total.

# Earl's No Pearl In Eyes of Twins

By The Associated Press

Baltimore Orioles have been playing nearly flawless baseball of late, but their manager has made two errors in the last two weeks.

Earl Weaver, who admitted he committed a tactical blunder that cost Baltimore a recent game against Minnesota Twins, made another strategic mistake Thursday night as the Orioles dropped a 7-4 American League baseball decision to Chicago White Sox.

"It was all my fault, it was all my mistake," said Weaver. "That's why I held a meeting and apologized to my players."

With the bases loaded in the third inning, the Orioles had right-hander Tony Chavez pitching with right-handed batter Jim Essian coming to the plate for the White Sox. At this point, Weaver motioned to the bullpen for left-hander Scott McGregor.

A left-handed pitcher against a right-handed batter?"

"For some ungodly reason," said Weaver, "I thought first base was open and I was going to have McGregor walk Essian intentionally to get to Ralph Garr. After I motioned for the pitching change, I realized my mistake."

Everyone else at Comiskey Park in Chicago realized Weaver's mistake when Essian hit a bases-clearing double, providing the White Sox with a 7-0 lead and their eventual winning runs.

In other American League games, New York Yankees whipped Minnesota Twins 10-3, Detroit Tigers defeated Cleveland Indians 4-2, Texas Rangers beat Boston Red Sox 3-1 and Oakland A's edged Seattle Mariners 1-0.

In the only two National League games, New York Mets downed Montreal Expos 7-4 and Houston Astros beat Cincinnati Reds 6-4.

Designated hitter Lou Piriella led a 14-hit Yankee attack by knocking in three runs with a two-run homer and a sacrifice fly, and right-hander Ed Figueroa posted his seventh victory of the season as New York beat Minnesota.

Rookie standout Daye Rozema won his fifth game with ninth-inning relief from Steve Foucault as Detroit defeated Cleveland. Rozema, 20, gave up eight hits before Foucault came in.

Willie Horton hit a pop fly down the left field line in the eighth that shortstop Rick Burleson muffed. On the next pitch, Horton hit a double, scoring two runs and lifting Texas over Boston.

Mike Norris scattered four singles as Oakland edged Seattle on Jim Tyrone's run-scoring double.

Lee Mazzilli drove in three runs, two with his first home run of the season, helping the Mets over the Expos before 11,090 at the Olympic Stadium.

(Line scores on page 28)

## Scouts to Stay

VANCOUVER (CP) — Jake Milford, new general manager of Vancouver Canucks, said Thursday he is keeping Larry Popein, director of player personnel, and the National Hockey League Club's three scouts.

Milford signed a two-year pact Tuesday as the club's new general manager, replacing Phil Maloney, who was fired the same day.

Scouts Jack MacDonald, George Wood and Gil Strumm will be kept on, he said.

"I've gone over their scouting reports and from what I can see, they've done a good job."

Milford said he will meet today with Bob Pulford, his prime candidate for new coach.

"I spoke with Pulford this morning and he wants to talk with me," said Milford. The two worked as coach and general manager of Los Angeles Kings for four years until they both resigned last week.

Milford said Orland Kurtenback, former coach of the Canucks, also is being considered for the position.

Kurtenbach has not been offered a 1977-78 contract since the end of the season, during which he replaced Maloney on an interim basis in December.

## Hunters Close Gap

Saanich E. J. Hunter Construction moved to within one point of leading Victoria Strathcona Stingers by tripping Nanaimo Timbermen 13-8 in a Vancouver Island Junior "B" Lacrosse League game Thursday night at Pearkes Arena.

Stingers, however, have a game in hand.

Terry Gibbard and Pete McCreesh sparked Saanich with three goals each while Forbes Mitchell, Jim Ferguson and Greg Cosmos each scored twice for Nanaimo.

## SPORTS MENU

**TONIGHT**

**SOFTBALL**

6:30 p.m. — Heywood Men's League, Hygrade Radio vs. Castle Properties, Heywood Avenue Park.

6:30 p.m. — Sidney Men's League, KOA Kampgrounds vs. Travelodge, Sanscha Park.

6:45 p.m. — Men's exhibition, Colony Inn vs. CFB All-Stars, Central Park.

**SATURDAY**

**SOFTBALL**

6:45 p.m.—Stuffy McGinnis Men's League, Juan de Fuca Builders vs. Molsons, Central Park.

**CAR RACING**

7 p.m.—Time trials for supermodified Daffodil Cup program, Western Speedway.

**SOCCER**

2:15 p.m. — British Columbia under-21 trial match, Victoria vs Vancouver, Lansdowne Junior High.

**SWIMMING**

9:30 a.m. — Start of heats in first day of annual Long-Course championships, finals start at 5:30 p.m. Crystal Pool.

## 6½ HOURS OF TENNIS

NEW YORK (AP) — NBC will televise an unprecedented six and one-half hours of coverage of the Wimbledon tennis championships on Saturday, July 2. The network will present coverage of the tournament from noon EDT until 6:30 p.m.

The finals in both men's and women's singles will be shown, as well as assorted ceremonies surrounding the 100th anniversary of the world's most prestigious tennis tournament.

# A Hot Time in Stands In French Open Tennis

PARIS (AP) — Raul Ramirez of Mexico and Guillerno Vilas of Argentina gained the semi-finals of the French Open tennis championships Thursday and ended the seven-year domination of the title by European players.

Ramirez dethroned defending champion Adriano Panatta of Italy 7-6, 6-3, 7-5.

Vilas destroyed the last remaining European, Wojtek Fibak of Poland, 6-4, 6-0, 6-4.

In the semi-finals, Ramirez and Vilas will face each other, and Brian Gottfried of Fort Lauderdale, Fla., will play Phil Dent of Australia.

There was a dramatic interruption in the first set. After Ramirez had scored a lucky point off the wood of his racket, Panatta angrily kicked the ball into the crowd and was given a hostile reception by the volatile Parisian fans.

While that was going on, a girl spectator's clothes caught fire. Fans spilled on to the side of the court and ball-boys ran with bottles of water to put out the fire.

The girl was helped away across the court with part of her skirt missing and burn marks on her legs.

One title was decided. Pam Teegaurden of Los Angeles and Regina Marsikova of Czechoslovakia, partners for the first time, won the women's doubles by defeating Helen Gourlay of Australia and Rayni Fox of North Miami Beach, Fla., 5-7, 6-4, 6-2.

# Canadians Out in Amateur

GANTON, England (CP-AP) — Jim Nelford of Vancouver, the last Canadian survivor, was eliminated in the fifth round of the British amateur golf championship Thursday.

Nelford, winner of the Canadian amateur title the last two years and member of Canada's World Cup team, dropped a 3 and 2 decision to Sandy Lyle of Britain.

Nelford, 22, who plays out of Vancouver's Marine Drive Golf Club, was among the final 16 survivors Thursday morning when he beat David Atkinson of Britain, 2 and 1, in the fourth round.

Graham McIntyre of Halifax was ousted in the fourth round, losing 2 and 1 to Leslie Walker of Britain. Last year, McIntyre, 28, was eliminated by Dick Siderowf in the fourth round.

Siderowf, from Westport, Conn., went on to win the title in 1976 but he was eliminated in the first round this year.

The last three Americans were eliminated by Britons in fourth-round play.

Madden Hatcher III, the United States junior champion, was beaten 6 and 4 by John Glover; Bill Loeffler lost to Lyle 5 and 4; and Dick Runkle bowed 4 and 3 to Peter McEvoy.

It is the first time in about 10 years that there is no U.S. amateur in the last 16 of the 92-year-old tournament which had been won by Americans four times since 1971.

Hatcher, Loeffler and Runkle were the remnants of a 54-strong U.S. challenge which started Monday on Ganton's 6779-yard par 72 course.

Three U.S. seeds Siderowf, current U.S. champion Bill Sander, and Fred Ridley, 1975 U.S. champion, all were knocked out in the first two rounds.

In another fourth-round match, John Davis, who lost in last year's final to Siderowf, bowed to Irishman John Cuddihy 2 and 1.

Four Englishmen, three Scotsman and a golfer from Northern Ireland will compete this morning in the quarter-finals.


**WRESTLING**
Memorial ARENA
MON., June 6, 8 P.M.
RETURN CLASH!!!
STREET MATCH
DUTCH SAVAGE
vs.
JOHN ANSON
*(Anything Goes)
6-MAN TAG TEAM
Sharpe, Outlaw, Palardy vs. Mitchell, E. Morrow, G. Morrow
MIDGETS! MIDGETS!
Billy the Kid vs. Half Kid
Little John vs. Hill Billy Pete
Tickets on sale at ARENA BOX OFFICE
—R'side $4, Res. $3.50, Rush $3 and Under 12, $2.50, Rush at Door only.


TWO MORE IN DAFFODIL CUP TEST

# The Snevas Just Keep Coming Along

By JIM CRERAR
Times Staff

Tom and Jerry are more than a couple of cartoon characters to car racing fans.

The Snevas have emerged as one of the sport's better-known brother acts since last Sunday's running of the Indianapolis 500, where Tom finished second and younger brother Kerry was 10th, winning the rookie award.

That puts the Snevas, who hail from Spokane, right up there with Al and Bobby Unser and Donny and Bobby Allison.

Victoria racing fans are familiar with both Spokane drivers, who have driven at Western Speedway in open-wheeled competition on their way up the ladder.

But what they may not know is that Tom and Jerry aren't the only racing brother act in the Sneva family.

Welcome younger brothers Jan and Blaine, who have entered the 17th running of the Daffodil Cup for super-modified and sprint cars Saturday night at Western. It's the first open-wheel show of the season locally.

Jan, 25, and Blaine, 23, have been racing since they got their drivers' licences. Jan, in fact, finished second last weekend in the super-modified main event at Kamloops to Spokane's Les May, the current points leader in the Canadian-American Modified Racing Association series. May is also due to drive here Saturday.

Despite problems over tire regulations involving the ion, 19 cars have entered Sat- Washington Racing Associa- urday's 150-lap main event, enough to make up a solid competitive field. There will also be three heat races and a pair of trophy dashes.

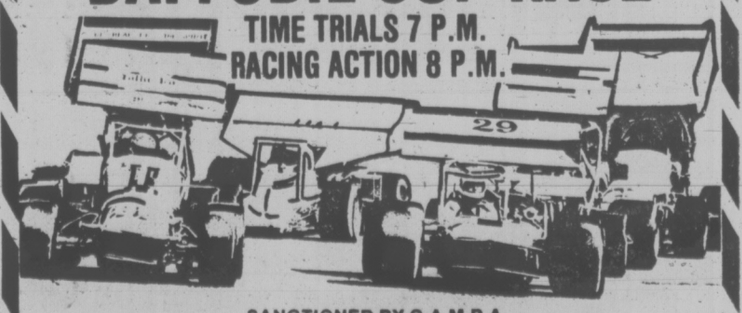
The less costly tires are expected to make racing more competitive between the sprint cars and the super-modifieds.

Victoria's Roy Smith will aim the Daffodil Special at an unprecedented fifth straight Daffodil Cup triumph, his earlier victories coming in 1968, '71, '75 and '76. He's a solid favorite to make it three in a row after setting three track records in two main-event wins and a second-place finish earlier this season.

He'll get plenty of competition from Bud Gorder of Spokane, current CAMRA president who won the Daffodil Cup in 1969; Doug Larson, last year's CAMRA champion from Quesnel and Bob Cochran of Seattle, last year's WRA champion.

Saturday's action starts with time trials at 7 p.m. followed by racing at 8. Gates open at the usual 6 p.m.


SATURDAY NIGHTS — THE 17th ANNUAL
DAFFODIL CUP RACE
TIME TRIALS 7 P.M.
RACING ACTION 8 P.M.



SANCTIONED BY C.A.M.R.A.
•TROPHY DASHES •HEAT RACES •50-LAP FEATURE
Entries from Washington, Oregon, Idaho, Alberta, B.C.
THIS PROGRAMME IS PRESENTED BY TRI-K DRILLING — The Water Well People
Adults $3.50 Students $2.75 Children 6-12 $1.00
GATES OPEN 6:00 p.m. TIME TRIALS 7:00 p.m.
RACING ACTION 8:00 p.m.
WESTERN SPEEDWAY
THE ACTION
This Program Is Rated "G" for Family Viewing
6-2



## OUTDOORS
stewart lang

# Sooke to Victoria Waters Best for Salmon Fishing

Waters between Sooke and Victoria must be rated as first class while deciding where to go salmon fishing this weekend.

Tom Smith, a retired policeman, landed the biggest chinook so far this year when he tied into a 51:04-pounder early Monday morning while trolling just off the tip of the Victoria breakwater. The lunker, which took only 20 minutes to land, was taken on an anchovy and red and silver Hot Spot flasher in 45 feet of water.

Fishermen working the Sooke area were topped Saturday by the first two salmon ever taken by Terry Strain of Merritt. Trolling with strip, Pal flasher, eight ounces of weight and 40 to 50 of line, he landed both fish — a 42 and a 24-pounder — within 10 minutes of each other off Otter Point.

Action has since declined at Sooke although a few nice catches continue to come in from the vicinity of Secretary Island.

Al Perry had the best of a good return between Aldridge Point and Beechey Head with a 42:05-pounder taken Tuesday on a minnow. Trollers have been using between 40 and 100 feet of line and from one to two pounds of lead. Strip has been the main producer and a few fish have also started to come in a Buzz-Bombs from the same area.

★ ★ ★

The stretch of water between Pedder Bay and Church Island has been yielding an excellent return. Randy Wright boated the largest, a 35-pounder, early Sunday morning while trolling an anchovy with a Roy Smith dodger off Church. Besides being the top fish of the week for the area, it won Wright top honors in the annual Victoria Fish and Game Protective Association derby.

A great amount of feed, consisting of six and seven-inch herring, has moved into the area and salmon have been taken at all depths.

Chinooks to 30 pounds form a good catch ff Trial Island and The Flats at Oak Bay with strip the best bet for bait when trolled between 40 and 60 feet in depth.

Sidney fishermen are experiencing best success between James Island and Sidney Spit. Elwood Thompson landed the largest, a 20:09-pounder, Saturday while trolling a green Squirt behind a Hot Spot flasher on a 36-inch leader in about 70 feet of water right near the Red Cam Bouy.

Lots of fish in the eight to 12-pound range have been taken. Most other catches have been made on hootchies and bait bunt a few spin-fishermen are beginning to connect with Stingsildas off the Powder Warf and Sidney Spit.

The evening bite has been tops off Deep Cove, where strip minnows and anchovies have pulled in chinooks to 16 pounds near Wain Rock and Coal Point. Best catches were made while trolling with a downrigger set at about 120 feet although a few nice fish were landed by casting Stingsildas near Wain.

★ ★ ★

Chinooks to eight pounds may be found in the middle part of Saanich Inlet off Coles and McKenzie bays as well as the Bamberton waterfront, and fishermen have been nailing good numbers of chinooks to five pounds just about everywhere in Finlayson Arm.

Trout anglers continue to experience good luck in a number of Vancouver Island lakes and streams but most of the action so far has been on bait.

Around the southern end of the Island, Elk, Durrance, Prospect, Cusheon, Shawnigan, Dougan's and Quamichan lakes have yielded good returns.

Some nice catches of rainbow trout are still coming in from the upper reaches of the Cowichan River.

Further north, Brannan, Westwool and First lakes are producing while Sproat and Nahmint lakes are yeilding some excellent catches of trout. Kjell Pederson of Port Alberni landed a 14:03 pound rainbow recently in Nahmint.

In the Campbell River area, all the small lakes and the lakes of the Campbell system itself are yielding good returns and some excellent catches of sea-run cutthroat trout have been reported at the mouth of the Campbell.

# Kubiceks Boot The Game Away

Farmer Construction, aided by six opposition errors, upset Kubicek A's 8-6 in a nine-inning Victoria Senior Amateur Baseball League game Thursday night at Lambrick Park.

Three of those miscues were committed in the ninth frame, where Farmers outscored Kubiceks, 3-1.

Mike Baier started things off in the ninth with a single and was sacrificed to second by Bob Mabee. Baier then scored and Ron Holmes reached base on a two base throwing error. Holmes stole third and scored what proved to be the winning run on a wild throw. Dan Rogers scored the insurance tally with his first home run of the season.

Jeff Owens had a no-hitter going for Kubicek before yielding a single to Rogers in the sixth inning. He was replaced immediately and Farmers scored seven of their runs against relief pitchers.

| | | | |
|---|---|---|---|
| Farmers | 010 003 103— | 8 | 8 1 |
| Kubiceks | 001 301 001— | 6 | 11 6 |

Terry Painter, Wayne Krimmer 2-1 (4), Ron Holmes (9) and George Pakos; Jeff Owens, Dale Aune 1-2 (6), Darryl Kubicek (9) and Ross Barnett, Don Burrows (8). Home run: Farmers — Dan Rogers (1st).

## Trophy Contest At Uplands Club

Another round in the women's golf competition for the Harris-Erickson Trophy will be played Monday at the Uplands course with players starting at the following times:

9:33 — B. Phillips, E. Thompson, J. Smith.
9:37 — L. Rooper, E. McCormick, J. Moore, G. Rumfrey.
9:44 — D. Phillips, E. Saunders, M. McNamara, E. Wundra.
9:51 — L. Johnstone, E. Anderson, M. Todd, J. Lovitt.
9:58 — J. Lawson, M. Danyluk, J. Gudewill, J. Turner.
10:09 — B. Breffitt, B. Robertson, B. Fiddess, P. Coxworth.
10:16 — M. Hibberson, F. Chapman, I. Horne, B. Forgie.

**HREBEC FINED**

PARIS (Reuter) — Jiri Hrebec of Czechoslovakia has been fined $200 for hitting a ball into the crowd at the French Open tennis championships.

HERMAN



"Sure you good history. You were there it."

# RACE ENTRIES

EXHIBITION PARK

**FIRST RACE** — Claiming, $2,000, for three-year-olds and up, six and one-half furlongs:

| | |
|---|---|
| Hilldorin (Stein) | 109 |
| Flying Turf (Munoz) | 122 |
| Proud Bird (Manning) | 117 |
| Lincoln Lea (no rider) | 114 |
| Colonel Reigh (Smith) | 122 |
| Golden Zephyr (Chabara) | 119 |
| Cottonwood Canyon (Carter) | 119 |
| Right Token (Demorest) | 117 |
| Mecapo (Fontaine) | 119 |
| Mr. Tom Thumb (Brownell) | 122 |
| Also eligible: | |
| Three Berry (Sanchez) | 122 |
| Jack N Ginger (Mena) | 122 |
| Austin Tayshush (Fontaine) | 119 |
| Teddy Bear D (Loseth) | 119 |

**SECOND RACE** — Claiming, $2,700, for three-year-olds, six and one-half furlongs:

| | |
|---|---|
| McKutch (Manning) | 110 |
| Turn The Coin (Demorest) | 110 |
| Utmost (Sanchez) | 120 |
| Miss Royal Mac (Walker) | 110 |
| Dr Murph (Mazza) | 118 |
| Brauer Rabbit (Combs) | 115 |
| Diamond Bill (Stein) | 110 |
| Haydn's Choice (Loseth) | 115 |

**THIRD RACE** — Claiming, $3,400, for three-year-olds and up, six and one-half furlongs:

| | |
|---|---|
| Orlies Jet (Munoz) | 117 |
| Ticket Count (Demorest) | 114 |
| He's A Tuffy (Loseth) | 116 |
| a-Billy Little Bear (Peichoto) | 116 |
| a-Sam Craig (Peichoto) | 116 |
| Fielder's Frank (no rider) | 114 |
| Hansmar (Stein) | 111 |
| Hennani (Walker) | 116 |
| (a) G. A. Murray entry. | |

**FOURTH RACE** — Maiden, $2,900, for three-year-olds, six and one-half furlongs:

| | |
|---|---|
| Chocolate Chuckie (Chabara) | 115 |
| Rash Ruler (Loseth) | 120 |
| Quinn Chakoo (Demorest) | 110 |
| Fairbridge (no rider) | 115 |
| Top Sport (Bray) | 115 |
| Another Martini (Carter) | 115 |
| Palm The Pea (Peichoto) | 115 |
| Early Breeze (Fontaine) | 115 |
| Oscar Winner (Munoz) | 120 |
| Majestic Monarch (Smith) | 115 |

**FIFTH RACE** — Claiming, $3,200, for three-year-olds and up, one and one-sixteenth miles:

| | |
|---|---|
| Jose Bravo (Loseth) | 118 |
| World Hero (Stein) | 110 |
| Aplakh (Smith) | 115 |
| Oh Really (Peichoto) | 118 |
| Johnny Two Dance (Sanchez) | 118 |
| Jandrew (Manning) | 110 |
| The Aryan (Walker) | 115 |
| Winning Touch (Mena) | 115 |

**SIXTH RACE** — Claiming, $2,700, for three-year-olds, six and one-half furlongs:

| | |
|---|---|
| Fantastic Affair (Peichoto) | 115 |
| Good Manager (Demorest) | 115 |
| Succha (Williams) | 110 |
| Corie's Capri (Stein) | 105 |
| Arch Raider (Carter) | 115 |
| Bug Hill Miss (Mazza) | 108 |
| Winning Duke (Fontaine) | 115 |
| Conquest Of Mars (Manning) | 105 |
| Kim Bob (Loseth) | 115 |
| Majors Dream (Smith) | 110 |

**SEVENTH RACE** — Claiming, $3,400, for three-year olds and up, six and one-half furlongs.

| | |
|---|---|
| Devils Daughter (LeBlanc) | 114 |
| Rosie De Rivetter (Mena) | 117 |
| Silver Halo (Stein) | 111 |
| a-Samoan Sands (Manning) | 109 |
| Nearly Irish (no rider) | 109 |
| Tudor Lou (Mazza) | 107 |
| Fircrest Sue (no rider) | 107 |
| a-Sunrise Belle (Wolski) | 110 |
| Easter Gem (Demorest) | 110 |
| Double Dev (Loseth) | 115 |
| Also Eligible: | |
| Pacific Diamond (Peichoto) | 117 |
| (a) H. Greenwood entry. | |

**EIGHTH RACE** — Claiming $5,200, for three-year olds and up, six and one-half furlongs.

| | |
|---|---|
| Lord Hubert (Cruz) | 119 |
| Sun N Shadow (Fontaine) | 116 |
| Royal Morn (Peichoto) | 116 |
| Ole Par (Demorest) | 113 |
| Regal Path (Stein) | 111 |
| Coulee Sage (Smith) | 116 |
| Delta Bay (Manning) | 111 |
| Freedom Charger (Loseth) | 119 |
| G. G. Hill (no rider) | 115 |

**NINTH RACE** — The Lieutenant Governor's Handicap, $15,000 added, for three-year olds and up, one and one-sixteenth miles.

| | |
|---|---|
| Smooth Sifter (Walker) | 109 |
| My Boy K K (Demorest) | 110 |
| Lucky Gary (no rider) | 108 |
| My Man Friday (Loseth) | 114 |
| Willies Revenge (LeBlanc) | 121 |
| Blue Thumb (Carter) | 114 |
| Captains Party (Smith) | 121 |
| Pampas Host (Peichoto) | 115 |

**TENTH RACE** — Claiming, $2,100, for three-year olds and up, Canadian, one and one-sixteenth miles.

| | |
|---|---|
| Diddem Dan (Chabara) | 120 |
| Collio (Stein) | 115 |
| Pelegrine Falcon (Manning) | 110 |
| Earl Of Surrey (LeBlanc) | 120 |
| Anthony Go (Fontaine) | 120 |
| Garabaldi (Smith) | 120 |
| Poonaward (Loseth) | 120 |
| Syn Spree (Sanchez) | 120 |
| Clintavon (Wolski) | 120 |
| Haigs Drive (Munoz) | 120 |
| Also Eligible: | |
| Jacks Crystal Ball (Cruz) | 120 |
| Solar Drive (Mena) | 120 |
| Mr. Bright Boy (no rider) | 120 |
| Liners Jewel (williams) | 110 |

# Hawley to Ride Run Dusty Run

NEW YORK (AP) — Sandy Hawley was named Thursday to ride Run Dusty Run in the June 11 Belmont Stakes, third leg in the United States Triple Crown.

Run Dusty Run finished second to Seattle Slew in the Kentucky Derby and third to Seattle Slew in the Preakness. Trainer Smiley Adams criticized Darrel McHargue's erractic ride aboard Rusty Dusty Run in the Preakness.

# Castaways Seek Title

Castaways of the Victoria and District Cricket Association are leaving tonight for Edmonton for the first step on the playoff trail leading to the John Ross Robertson Trophy, emblematic of Canadian club supremacy.

The winner of the Saturday match between Castaways and Sportsman's Club of Edmonton, the Alberta champion, will advance to the Western Canadian final against the winner of the Manitoba - Saskatchewan series at Winnipeg in July. The national final will be played in Toronto.

Castaways will also play an exhibition match against an Alberta Cricket Association President's XI Sunday before returning home.


**ERICSON, 27' FOR CHARTER**
An ideal cruising sloop extremely well equipped, cockpit dodger, VHF radio, sounder, speedometer, stove with oven, cabin heater, many other extras, all in A-1 condition. $380 per week.
Anglers ANCHORAGE MARINA
Brentwood Bay. 652-3531

# Time is running out




The Next Draw is
# JUNE 19th
Buy your tickets today
12 Grand Prizes of $1 Million each
8 Grand Prizes of $100,000 each
Loto Canada
$Million

**Pacific Canoe Base**
QUALITY CANOES and KAYAKS
Chestnut, Grumman, Galleon, Tyne
2155 DOWLER PLACE, VICTORIA
1 Block North of Arena 382-1243
Open 12 noon to 5:30 Tues. through Fri. 9:30-4:30 Saturday. 5-3

Robinson's
DAIWA DAYS
Specialty outfits selected for BUZZ-BOMBING, BAIT CASTING and DRIFT FISHING, FLY FISHING ..... from $39.95
Rod, reel, line, lure perfectly matched for all your fishing needs.
NOW OPEN WEDNESDAY 9:00-5:30 FRIDAY NIGHT 'TIL 9
Robinson's SPORTING GOODS 385-3429
1307 BROAD ST. 6-3

come on in . . and get acquainted!
MAYFAIR ESSO
ESSO 3201 DOUGLAS AT TOLMIE 388-5614 ESSO
SATURDAY, JUNE 4th
C.K.D.A. ON LOCATION
SATURDAY 11:00 a.m.-5:00 p.m.
YOU COULD WIN:
• SET OF 4 ATLAS STEEL BELTED RADIAL TIRES •
• ONE OF TEN FREE OIL CHANGE, FILTER AND LUBRICATIONS •
• TRANSISTOR RADIO •
FREE BALLOON AND SUCKERS FOR THE KIDS
(Accompanied by Adults)
FREE ROSE FOR THE FIRST 150 LADIES BUYING GASOLINE
(Compliments of "The Posy Shop")
FREE COFFEE
(Compliments of Cory Coffee)
FREE DOUGHNUTS
(Compliments of Fairfield Bakeries)
FREE PIC-A-POP
We'd like to get to know you and have you get to know us!
We're a one-stop centre for all your motoring needs . . . from a total tune-up by the expert trained technicians in our FULLY-EQUIPPED SERVICE DEPARTMENT to the full service we offer at our pump island (the best in town, we think!).
It's good to know that your car will have only quality products installed . . . we carry a complete line of quality Esso products and Atlas tires, batteries, parts and accessories. AND THAT ALL OUR WORK IS GUARANTEED FOR 90 DAYS OR 4,000 MILES!
Just to make Mayfair Esso even more convenient . . . we are a PIC-A-POP Soft Drink Depot and we sell Ice, Bait, Charcoal, Marine Gas, Naphtha Gas and Stove Oil.
OPEN FROM 7:00 a.m. to 11:00 p.m. DAILY
EXCEPT SUNDAY WE ARE OPEN 9:00 to 9:00 p.m.
SERVICE DEPARTMENT OPEN 8:00 a.m. to 5:00 p.m. MONDAY TO FRIDAY
SERVICE SPECIALS
Appointments made Saturday, June 4th
• OIL CHANGE, FILTER AND LUBE JOB 13.66
• TUNE-UP, Minor
6-CYLINDER 39.88
8-CYLINDER 48.88
Includes points, condenser, rotor, standard plugs
PIC-A-POP SPECIAL
CASE 10-oz. Bottles 2.99 plus deposit
DIET, CASE 10-oz. Bottles 2.79 plus deposit
Plus many other in store specials!
ESSO GASOLINE —SATURDAY ONLY, JUNE 4— 82.9 GAL.
6-3

# BRENTWOOD HIGHLY RATED

Brentwood College of Mill Bay has sent a top-notch contingent of oarsmen to the Canadian Scholastic rowing championships Saturday and Sunday on the Henley course in St. Catharines, Ont.

Led by stroke and captain Marius Felix, a six-foot-eight 218-pound Victoria resident, the Brentwood heavyweight crew has dominated competition on the west coast this year and has set course records for 1,500 metres at Burnaby Lake (4:31) and Mill Bay (4:34).

Felix was one of the four members of the crew that rowed to a sixth-place finish in the world championships last year and is regarded as an excellent prospect for the 1980 Olympic Games.

Other members of the team are Russell Stevenson, Brad Schock, Frank Waddell, John Menefee, Tom Pankratz, Michael Langer, John Turner and Dale Eannerman.

The Brentwood lightweight eights also has an excellent chance of taking the national title.

On the crew are stroke Blair Horn, Scott McKillop, Tom Gemma, Graham Bayles, Stephen Hayne, Sandy Berkeley, Graeme Bittorf, Scott Matheson and cox Brian Carr.

## BASEBALL SCOREBOARD

**NATIONAL LEAGUE**

**Eastern Division**

| | W | L | Pct. | GBL |
|---|---|---|---|---|
| Chicago | 29 | 15 | .659 | — |
| Pittsburgh | 27 | 17 | .614 | 1½ |
| St. Louis | 28 | 19 | .596 | 2 |
| Philadelphia | 25 | 20 | .556 | 4 |
| Montreal | 18 | 28 | .391 | 11½ |
| New York | 18 | 29 | .383 | 12 |

**Western Division**

| | W | L | Pct. | GBL |
|---|---|---|---|---|
| Los Angeles | 34 | 15 | .694 | — |
| Cincinnati | 23 | 24 | .489 | 10 |
| San Diego | 21 | 25 | .457 | 12 |
| San Francisco | 21 | 27 | .438 | 12½ |
| Houston | 21 | 28 | .429 | 13 |
| Atlanta | 17 | 33 | .340 | 17½ |

New York 020 220 010— 7 8 0
Montreal 010 110 001— 4 9 0
Koosman 4-5, Lockwood (7) and Stearns; Warthen 2-3, Atkinson (5), Terlko (6), Carrigan (6), McEnaney (8) and Carter. Home runs: New York — Mazzilli (1st); Montreal — Valentine (9th).

Houston 000 000 003 03— 6 13 1
Cincinnati 010 010 010 01— 4 12 0
Bannister, Sambito (7), Pentz 1-0 (9), Forsch (11) and Ferguson; Herrmann (9), Billingham, Eastwick (9), Fryman (10), Murray 3-2 (11) and Plummer, Bench (10). Home run: Houston — Watson (5th).

**AMERICAN LEAGUE**

**Eastern Division**

| | W | L | Pct. | GBL |
|---|---|---|---|---|
| Baltimore | 26 | 20 | .565 | — |
| New York | 27 | 22 | .551 | ½ |
| Boston | 25 | 22 | .532 | 1½ |
| Milwaukee | 25 | 25 | .500 | 3 |
| Cleveland | 20 | 24 | .455 | 5 |
| Detroit | 19 | 27 | .413 | 7 |
| Toronto | 18 | 29 | .383 | 8½ |

**Western Division**

| | W | L | Pct. | GBL |
|---|---|---|---|---|
| Minnesota | 30 | 18 | .625 | — |
| Chicago | 27 | 19 | .587 | 2 |
| California | 24 | 23 | .511 | 5½ |
| Texas | 22 | 22 | .500 | 6 |
| Oakland | 24 | 24 | .500 | 6 |
| Kansas City | 22 | 23 | .489 | 6½ |

Oakland 000 100 000—1 5 2
Seattle 000 000 000—0 4 2
Norris (2-1) and Williams; Pole (2-2) and Stinson.

Baltimore 000 000 310— 4 12 0
Chicago 124 000 00x— 7 11 0
Flanagan 1-5, Chevez (3), McGregor (3) and Dempsey; Barrios 5-3, Lamb (7), Grow (7), Hamilton (6) and Eslan.

Boston 000 000 100— 1 7 1
Texas 010 000 01x— 2 5 1
Jenkins 5-5 and Fisk; Briles, Knowles 1-0 (7) and Sundberg. Home Runs: Boston—Carbo (2nd); Texas—Harrah (6th).

Cleveland 000 000 011— 2 8 0
Detroit 100 011 01x— 4 10 2
Dobson 0-5, Hood (6) and Fosse; Rozema 5-2, Foucault (9) and May. Home Runs: Cleveland — Fosse (2nd); Detroit — Fuentes (1st).

New York 000 250 300—10 14 1
Minnesota 000 012 000— 3 9 1
Figueroa 7-3, Lyle (8) and Munson; Holly 2-2, Schueler (5), Burgmeier (7), D. Johnson (9) and Wynegar. Home run: New York—Piniella (2nd); Minnesota—Carew (4th).

## Island Swimming Meet at Crystal

Approximately 300 swimmers, representing most of the major clubs on Vancouver Island, will be in Victoria this weekend to compete in the annual long-course championships at Crystal Pool.

Heat races will start at 9:30 a.m. Saturday and 9 a.m. Sunday with finals set to get underway at 5:30 p.m. each day.

# Preparing All-Stars Not a Difficult Chore

TORONTO (CP) — It's supposed to be tough to bring a group of football players together for one week and turn them into a cohesive offensive unit in time for an all-star game.

But Ron Lancaster, the 38-year-old Saskatchewan Roughriders quarterback who owns just about every professional passing record, disagrees.

"I don't think it's as difficult as a lot of people think," Lancaster said as he prepared for Saturday's East-West Canadian Football League all-star game.

"You're dealing now with an all-star bunch. These are guys who have stood out at their particular position. And in football, all teams run the same plays.

"The only hard part is the terminology, making sure everybody understands what you're talking about. But these guys have played enough football and understand enough that they pick it up fast."

And with running backs such as British Columbia's Mike Strickland, Winnipeg's Jim Washington and Calgary's Rudy Linterman to carry the ball and Saskatchewan's Steve Mazurak, Edmonton's Stu Lang and Calgary's Tom Forzani as receivers, Lancaster figures he hasn't a thing to worry about.

The game, scheduled for 5 p.m. PDT with CTV televising it nationally, is the 11th all-star contest officially recognized by the CFL but only the sixth on an East-West basis.

The first four games were played from 1955 to 1958 with the West all-stars winning two games and the East one. The other was tied.

The format changed when the CFL Players' Association revived the game in 1970, pitting the Grey Cup champions against an all-star team from the rest of the league. The all-stars won three of the five games played in that series.


HITACHI Luminar 1 Full Beam Colour
TOP VALUE COLOR TELEVISION
3 YEARS' WARRANTY LABOR — PARTS PICTURE TUBE
5 YEARS' WARRANTY TRANSISTORS — SOLID STATE DEVICES
ELECTRON TV SALES & SERVICE
100 BURNSIDE RD. W. 383-5432
20" SETS AS LOW AS $499
6-3



See your Mazda dealer:
VICTORIA
Horwood Motors Ltd.
810 Johnson Street/385-1451
dealer licence number D 00803A

Last chance to get your hands on a new '76 Mazda 808 Coupe.
$2995*!
Great economy, great comfort, great looks, great price. Hurry! See your participating dealer today.
*Local freight, dealer preparation, license, and provincial taxes not included.



mazda

CLIP & SAVE
$10.00 QUALITY TRANSMISSIONS
Invites You to Take Advantage of our
FREE Diagnostic Check
This coupon entitles the bearer to a $10 discount for any service or repair
$10.00 PHONE 388-4248 1901 GOV'T. ST. AT CHATHAM $10.00
THIS COUPON OFFER EXPIRES JUNE 30, 1977
5-7

Drive In . . . Load Up . . . and SAVE!
SLEGG'S CASHWAY LUMBER
OPEN SUNDAYS FROM 10 TO 3
ON ADMIRALS RD. JUST UP FROM CRAIGFLOWER 388-9975
Also in Sidney — 9764 5th Street Phone 656-1125



REMEMBER — FOR LUMBER AND BUILDING SUPPLIES
Rough and Ready Warehouse Shopping means Money in Your Pocket with our Low Overhead Prices!

SUNDECK COATING
Sun-Dex Brand Neoprene — Hypalon System — 3 colours. Buy now at this SUPER PRICE — Just roll it on.
LIQUID NEOPRENE 100 Sq. Ft. ONLY, Gal. 8.75
HYPALON — TOP COAT 125 Sq. Ft. Per Gal. Grey, Gold or Green ONLY, Gal. 9.75

CEMENT
PORTLAND CEMENT 80-lb. bag only 2.95
CONCRETE MIX 60 lbs., only 1.95
TOPPING MIX 60 lbs., only 1.95
MORTAR MIX 60 lbs., only 1.95
WHITE LANDSCAPING CRUSHED ROCK For a variety of uses. 60-lb. bag, only 1.95

FIR PLYWOOD
Good 1 side. No. 1 sanded (all 4x8 sheets)
¼" only 8.49 ½" only 12.95 ¾" only 16.95
Sanded D (4x8 sheets)
¼" only 5.25 ⅜" only 7.25 ¾" only 11.99

SHEATHING PLYWOOD
EXTRA SPECIAL PRICE
4x8x⅜ Unsanded 'D' ONLY 5.25
See this in our Warehouse — it's a real good buy.

CEDAR BEVEL SIDING
⅞ x 10 rough faced Suburban grade. A good value for all jobs.
ONLY LIN. FT. 20¢
500 LIN. FT. OR MORE 18¢ ft.
⅞x8" ONLY LIN. FT. 14¢
500 LIN. FT. OR MORE 13¢

CEDAR V-JOINT
1x4 and 1x6 just arrived. This is a standard and better grade. Including all the clear of the run.
1 x 4 $520 per m.
1 x 6 $550 per m.

PATIO SLABS
Build your patio now while the price is right on this terrific selection of concrete patio slabs.

PLAIN PATIO SLABS
8"x16"x2" 38¢
12"x12"x2" 55¢
12"x16"x2" 72¢
12"x24"x2⅜" 1.28
12"x20"x2⅜" 98¢
12"x24"x2⅜" 1.49
16"x24"x2⅜" 1.95
24"x24" 2.98

PEBBLE FINISH
12x24x2" 1.39
16x16x2" 1.09
20x20x2" 1.85
24x24x2" 2.69

EXPOSED AGGREGATE
12x12x2⅜ 1.15
10x20x2⅜ 1.49
16x24x2⅜ 2.75
20x20x2⅜ 2.98
24x24x2⅜ 3.98

TRAPEZION SHAPED PATIO STONES ONLY 65¢ea.

SCREEN WALL BLOCKS
Ideal for patio privacy. Small Dividers — 2 patterns
12x12 Square SAN BERNADINE
12x12 Square SAN HERNANDEX
ONLY 82¢ each

DIAMOND PATTERN
12x24x2 1.39
24x24x2 2.69

CONCRETE BLOCK INCINERATORS All the necessary blocks and caps with plan ONLY, ea. 17.95
CONCRETE DRAIN TILE 4"x12" SPECIAL ONLY, ea. 28¢

ROUGH CEDAR FENCING
All No. 1 Fencing grade. Look over this mateiral. It's good quality.
PRICE PER PIECE

| | 4' | 5' | 6' | 8' | 10' |
|---|---|---|---|---|---|
| 1x6 | .64 ea. | .80 ea. | .96 ea. | 1.28 | 1.60 ea. |
| 1x8 | .84 ea. | 1.05 ea. | 1.26 ea. | 1.68 ea. | 2.10 ea. |
| 4x4 posts | 1.84 ea. | 2.30 ea. | 2.76 ea. | 3.68 ea. | 4.60 ea. |

Paint your fence with this economical solid color stain. Oil base. Brown, green or gold. Only gal. 4.99

PICNIC TABLES Precut kits partially assembled — made from kiln dried 2x4 Spruce. ONLY 19.95 ea.

PRE-HUNG DOORS
Interior doors and exterior entrance doors. Let us quote you on all your requirements. Full range of products. Good workmanship in our own shop.

ROOF TRUSSES
We manufacture roof trusses under the "Trans Canada Truss" roof system under CMHC approval No. 7268. These trusses are fully engineered in conformity with the National Building Code.
BRING IN YOUR PLAN AND LET US QUOTE YOU ON YOUR REQUIREMENTS. OR CALL 388-9975 TO ARRANGE A VISIT FROM OUR SALESMAN.

TOOL SPECIALS
Black & Decker No. 7140 Deluxe Variable-Speed Reversing Drill. ONLY 21.95
Black & Decker No. 7320 Deluxe Circular Saw ONLY 42.95
STANLEY C311½ HAMMER. ONLY 2.99
Estwing-Professional 16-oz. HAMMER. ONLY 10.95
20-oz. HAMMER. ONLY 11.95
LUFKIN—¾x16-ft. Ultralock Tape Measure ONLY 7.49
¾x25-ft. Ultralock Tape Measure ONLY 8.95
STANLEY FRAMERS 500-C SQUARE ONLY 5.95
STANLEY 24" FRAMERS LEVEL ONLY 10.49

CEILING TILE Truckload Sale
Quality tile, all No. 1. Buy now while the price is right
64 sq. ft. carton. 12x12 carton 12.50
16x16 carton 13.95

BLACKOTE SHEATHING Asphalt impregnated. 4x8x7/16 sheets. ONLY 3.39 sheet

WHEELBARROWS Contractor size by Erie —AC-15 THIS WEEK ONLY 49.95

OLYM[illegible] Solid colours or semi-transparent. ONLY 12.88 gal.

FIBREGLASS ROOF PANELS
Corrugated, clear, green, yellow, white.
26" x 8 ft. ONLY 4.29
26"x10 ft. ONLY 5.75
26"x12 ft. ONLY 6.95

P.V.C. CORRUGATED ROOF PANELS
26"x8'. Great for greenhouses, sundecks. 4 colours: white, green, yellow, clear. ONLY per panel 2.75

2" THICK NO. 1 ROUGH CEDAR
2x6 ft. 36¢ 2x10 ft. 64¢
2x8 ft. 48¢ 2x12 ft. 76¢

FIR FRAMING LUMBER
C & S GRADE 8'/20'
Do that backyard project now at a reasonable cost.
2x4 ft. 16¢ 2x8 ft. 32¢
2x6 ft. 24¢ 2x10 ft. 52¢

LUMBER SPECIALS
1x2 Std. Spruce 5¢ ft.
1x3 Std. Hemlock 7¢ ft.
1x4 Std. Spruce 8¢ ft.
1x4 Util. Cedar 7¢ ft.
1x4 Std. Cedar 9¢ ft.
1x6 Std. Fir 12¢ ft.
1x10 Spruce Resawn Boards 13¢ ft.
1x10 Economy Hemlock 9¢ ft.
2x3x6 Std. Hemlock 35¢ ea.
2x3x7 Std. Fir 59¢ ea.
2x4x6 Std. Hemlock 39¢ ea.
2x4x92 Util. Hem. Studs 59¢ ea.
2x4x92¼ Fir Utility 79¢ ea.
2x4x8' Util. Fir 79¢ ea.
2x2 Util. Fir 8'—10' 6¢ ft.
2x2 No. 1 Longs 10¢ ft.
2x4 10' and 12' Mill Run Spruce 12¢ ft.
2x4 Utility Fir 8'-14' 10¢ ft.
2x10 Utility Hem 8'-20' 25¢ ft.
2x6 T & G Fir Decking Utility 15¢ ft.
2x6 T & G Fir Decking C & S 24¢ ft.
1x10 M.R. Spruce Shiplap 14¢ ft.

GYPROC SPECIAL
4x8x⅜ 2.85
4x8x½ 3.15
JOINT FILLER 25-lb. bag 3.95

REMEMBER Our low overhead warehouse shopping means close to contractor prices for even small lumber purchases!!

Marigold NURSERIES LTD.
7874 LOCHSIDE DRIVE
PAT BAY HWY. TO MT. NEWTON — TURN LEFT ON LOCHSIDE

MARIGOLDS — Dwarf and Tall
PETUNIAS — Double and Single
AGERATUM
SALVIA
VEGETABLES
ZINNIA
ALYSSUM
LOBELIA
AND MANY OTHER VARIETIES

FISH FERTILIZER Good for begonias and fuchsias. ½ Gal. 64 oz. 1.50



SPECIAL ALL BEDDING PLANTS 3 PACKS OF ANY VARIETY 1.35

6-8-6 ORGANIC 40 lbs. 4.95
CHEMICAL 40 lbs. 3.95

TUBEROUS BEGONIAS These are from selections by the late Sam Arrowsmith, large blooms, in six colours. Also two varieties of Pendula. 3½" Pots 55¢ Ea.

GERANIUMS 4" POTS PER DOZEN $10
WILL MAKE A GOOD SHOW ALL SUMMER. Red, pink, lavender. Also ivy geraniums. mix or match your dozen

WEED 'N' FEED WITH KILLEM COVERS 5000 SQ. FT. 20 lbs. 6.75

A VERY GOOD SELECTION OF LARGE SHRUBS Thuja Pyramidalis up to 5' VARIOUS PRICES

HANGING BASKETS IMPATIENTS & FUCHSIA (GOOD FOR SHADE) LANTANNA, BROWILLIA AND MIXED BASKETS
10" BASKETS WITH SAUCERS $6.00 Ea.

UPLANDS SPECIAL Complete lawn fertilizer 10-4-7 40 lbs. 4.95

PRICES EFFECTIVE SAT., SUN., MON. ONLY!

OPEN EVERY DAY 8 a.m. to 4:30 PERSONAL SHOPPING ONLY



MANY OTHER NON-ADVERTISED SPECIALS

METHOXYCHLOR 25% E.C. INSECTICIDE 16 fluid oz. 2.75
6-3

FOR SAFETY'S SAKE

# Stricter Liferaft Rules Needed



## AROUND OUR SHORES
pat dufour

A woman skipper will be at the helm of one of the six boats taking part in the 1977 West Coast Race, due to start 10 a.m. ton Saturday in the Brotchie Ledge area.

She's Jan Barton of Portland. Her boat is Super Pickle. The only Vancouver Island entry in the race, which is 536 nautical miles up to Triangle Island and back, is R. J. Morrison's The Bebelle of the Maple Bay Yacht Club.

The other four boats in the race are Steve Clark's Sassy of Portland, Bill Gardner's Lucy Alice of Seattle and two entries from the British Squadron, Royal Naval Sailing Association in Vancouver (organizers of the race). They are Dan Hughes' Maranda and Harry Trueman's Aquarius Girl.

Four of the boats were in last weekend's Swiftsure and Juan de Euca classics, all racing under the Pacific Handicap Racing Fleet rating.

Super Pickle, Sassy and The Bebelle were unable to finish the Swiftsure race. Lucy Alice, opting for the shorter Juan de Fuca, finished 85th overall. The RNSA boats didn't compete.

There's a time limit of eight days for the first boat to finish in this weekend's race.

★ ★ ★

All boats must meet Pacific International Yachting Association safety standards, also used in Swiftsure, and here is one sailor who feels the rules should be more strict for at least one of the requirements . . . liferafts.

Chairman of the PIYA's inspection and technical committee, Rich Kania of Vancouver agrees.

The loophole lies in language, the rule simply stating that the liferafts must be self-inflatable and checked twice a year. Up until now it's been once a year.

The rule doesn't spell out that it should be done by an authorized agent. So some skippers have been saving money by meeting the letter of the law only and checking them themselves.

We have had our family boat's liferaft checked each year for the past 13 years. This year, for a small four-man liferaft, the cost went up to $103.50.

Rich reports he's been "in a hell of a squabble" with his own committee, yacht clubs and club members, in his effort to get better safety written into the rules.

One boat he examined in Swiftsure had an inflatable dinghy tossed in a bag on the floor of the cockpit. It was not self-inflatable. Indeed, Rich reports, several of the liferafts are not up to snuff.

As the co-owner of a boat, every time we take a crew out to race, I'm always conscious that we are responsible for them and for the utmost safety of the boat.

Chances are that liferaft will never be needed in an emergency but, if it is, it seems stupid to save a few bucks on something so vital yet spend thousands of dollars on sails and electronics.

As Rich says, "It's the skipper who is ultimately responsible."

★ ★ ★

The Victoria Cal 20 fleet will be competing in the national championships at the Royal Victoria Yacht Club this weekend. The first three Canadian crews will qualify to race in the Cal 20 Association championships, to be sailed at San Francisco in July.

The Esquimalt Squadron, Canadian Forces Sailing Association, has its long-distance Cole Cup Race for cruising class boats and Sailerettes on Sunday. Start time is 10 a.m.

The Turkey Head Sailing Association will have its annual long-distance race for the Ron Mack Trophy on Sunday. The start will be off Cattle Point, also at 10 a.m.

George Cesarec's Galeb was over-all winner of THSA's series race on Tuesday. After her came Ed Cushing's Alouette, Soren Ixbrand's Danish Pastry, Gary Cooney's Sunshine and George Parkes' Fairlight. There'll be racing again Tuesday at 6:30 p.m.

The RVYC will have series racing 6:30 p.m. on Wednesday. The top three Laser sailors this week were Dave Richardson, Dave Teece and Kim Helwig. In Cal 20s, it was George Lewis' Sea Fever, followed by Ed Life's Semiramis and Pat Biden's Pegasus. The Thunderbirds and PHRF boats were all disqualified for sailing the wrong course.

★ ★ ★

The Salt Spring Island Sailing Club had a good turnout at Ganges for its annual regatta on the weekend. Lawrie Neish of the host club won in X-class dinghies, edging Bob Dalgleish of RVYC and Mike Cannon of Salt Spring. Fourth was Roger Myerscough of the Saanich Peninsula Sailing Association. Alex Neish, Robbie Cannon and Aileen Neish, all of Salt Spring, cleaned up in Sabot competition.

The first three boats in PHRF competition were also from Salt Spring. They were Brian John's Tamateapokiwhenua, Doug Foertser's Drifty Two and Dick Moore's Anuanua.

The Victoria Canoe Club has chosen an appropriate spot for its 6 p.m. meeting on Tuesday. It's the little island in the first lake of Thetis Lake. Members are reminded to bring their supper with them.

# Salmonbellies Whip Timbermen

NEW WESTMINSTER (CP) — Bob Tasker scored six goals as New Westminster Salmonbellies defeated Nanaimo Timbermen 25-13 in a Western Lacrosse Association game thursday before 416 fans.

New Westminster led 12-4 at the end of the first period and 22-8 after two periods before running into penalty difficulties in the final session.

Jack Fulton scored four goals for New Westminster while Dave Matheson and John Hannah added three goals each, Darryl McColl and Bill Mosdell scored two goals each while Mario Govorchin, Brian Tasker, Walt Weaver, Keith Scott and Dave Wilfong added singles.

Wayne Goss, in his first game of the season for New Westminster, picked up five asssists. He is the all-time active leading scorer in the WLA.

Brian Evans had three goals and six assists to pace Nanaimo while Rick Baker picked up four goals. Jim Lynch scored twice for Nanaimo, with singles going to Ken Alexander, Bob Cool, Dan Piotrowski and Jim Guerin. Cool, in his first game, had four assists.

| | P | W | L | T | F | A | Pts |
|---|---|---|---|---|---|---|---|
| Vancouver | 9 | 9 | 0 | 0 | 114 | 84 | 18 |
| VICTORIA | 8 | 5 | 3 | 0 | 103 | 91 | 10 |
| New West. | 7 | 3 | 4 | 0 | 85 | 84 | 6 |
| Coquitlam | 8 | 3 | 5 | 0 | 92 | 96 | 6 |
| Nanaimo | 8 | 0 | 8 | 0 | 82 | 125 | 0 |

Next game: Saturday — New Westminster at Nanaimo.

## Rangers Sign Swedish Goalie

NEW YORK (AP) — New York Rangers of the National Hockey League have signed Swedish goaltender Hardy Astrom to a multi-year contract, it was announced Tuesday.

The 26-year-old Astrom, a six-foot 170-pounder, started for the Swedish national team which won the silver medal at the recent world championship in Vienna. Astrom was a member of the Skelleftea AIK club teams in Sweden.

## Ipswich Wins Tour Opener

TORONTO (CP) — Ipswich Town, which finished third in the English League First Division this year, defeated Toronto Metros-Croatia of the North American Soccer League 2-1 in an exhibition game Thursday night.

The game, played before a crowd of 3826, was Ipswich's first in its North American tour. The team will play the Whitecaps in Vancouver on June 17.

# UNDER-21 HOPEFULS IN FINAL TRIAL TEST

It's "final impression" time for British Columbia's best soccer players in the 21-and-under category.

The pick of the Vancouver Island League will face the mainland's best in a Saturday trial match that will help determine the make-up of the team scheduled to represent the province in the Canadian Summer Games in August.

The Vancouver and Victoria sides played to a 3-3 draw last weekend in Vancouver and this Saturday's match will give provincial coach Barrie Clark one last look at the team candidates.

Seventeen will be selected to the B.C. team.

Saturday's trial test, scheduled to start at 2:15 p.m., will be played at Lansdowne Junior High.

Victoria coach Dave Keith feels as many as "eight or nine" Island players stand a chance of being selected.

The Victoria under-21 side includes Gord Reading, Doug Wellburn, Ian Bridge and Brian Ayers, all of Gorge Molsons; Danny Hood and Charlie Fisher, both of Victoria Athletics; Les Malvon, Franco Zanatta and Pete Zachray, all of UVic Vikings; Powell River's Drew Ferguson; Mike Hardy and Eric Jones, both of Victoria West and Steve Farrell of Cosmo Royals.

## Higgins Selected For Hoop Tryout

Craig Higgins, who captained Oak Bay Bays to the Provincial high school championship in March, has been picked to attend a tryout camp for the Canadian national junior basketball team next month in Ottawa.

Higgins was selected, along with J. C. Kootnekoff of Burnaby South, to attend the national camp after attending a camp held in Vancouver last week by Canadian coach Jack Kenyon.

Twenty players have been invited to the national trials, but only 12 will be picked for the team.

## Scotland Trims Northern Ireland

GLASGOW, Scotland (Reuter) — Ken Dalglish scored two goals to lead Scotland to a 3-0 win over Northern Ireland in a British soccer championship game Wednesday.

The Scots, who now share first place with Wales, both with three points, led 1-0 at the half before 44,699 fans. England is third in the race with two points and Northern Ireland is winless.

## Anson in Feature

Dutch Savage and John Anson will clash in the feature bout of a professional wrestling card Monday at Memorial Arena.

A six-man, tag-team bout and two midget battles highlight the remaining matches, which get underway at 8 p.m.


"COFFEY'S CORNER"

1976 Cadillac Seville 4-Door — 10,000 miles. Dark brown, vinyl roof, buckskin leather — Fully loaded.

1975 Cadillac Fleetwood — Brougham 4-Door. 28,000 miles, excellent condition.

1968 Rover "2000" — 4-Door sedan. A/T Radio. 49,000 miles — ideal family car.

Executive IMPORTS LTD.
9756-3rd Street, Sidney
656-7241 or 652-3213
MDL 01634A
6-3

FLY TO COMOX CAMPBELL RIVER with Connecting Flights to POWELL RIVER
Leave VICTORIA 10:20 a.m. and 5:00 p.m.
ISLAND AIR 656-7132

PROFESSIONAL TENNIS INSTRUCTION in SUMMER TENNIS CLINICS at Island Indoor Tennis Club with 1977 Canadian National Indoor Doubles Champions
INTERNATIONAL HEAD PRO
IAN BRADY (Level 4)
Continuing Adult, Beginner and Advanced Classes
Day and Evening Sessions
6 LESSONS $25 per person
REGISTRATION or further details
Phone 652-1264 or 652-3985

SUPER SALE
PRATT & LAMBERT
EXTERIOR LATEX HOUSE PAINT
Regular $15.65 per gallon
SUPER SALE PRICE $9.95 (per gallon)
INTERIOR FLAT LATEX
Reg. $12.90 per gallon
SUPER SALE PRICE $7.95 (per gallon)
(both white & many pastel colors) available at
NATIONAL PAINT STORES LTD.
1080 FAIRFIELD RD. (in the Fairfield Plaza) 595-1044
5-20 Come and see Jim Hoskins

OAK BAY MARINA
1327 Beach Drive
NEW RENTAL BOATS AND MOTORS NOW AVAILABLE
for fishing
Phone 598-3366
5-6

OPEN HOUSE — FRI. 6-8, SAT. 1:30-4
4223 SHELBOURNE ST.
NEW LISTING - OWNER-TRANSFERRED





Gordon Head Rancher on over 9000 sq. ft. lot. 3 bedrooms on main floor, 2 bedrooms in partially finished basement. Large living room with fireplace. Dining room opens onto private sundeck over carport. Hardwood floors throughout, carpeted in living area. 2 blocks to elementary or high schools. On bus line. 30-day possession. $67,500.
BOB BLACKLAWS
477-1841 479-4097
BLOCK BROS. REALTY LTD.
6-3

Arthur Murray sells only one product- FUN
take it home
...TAKE IT ANYWHERE! Fun is the neatest little package you can buy. It goes where you go—out with friends—to a party—on vacation. All you need is music, and right away you've stirred up great fun.
At Arthur Murray we have all the ingredients—music—friends—parties—dancing—and the best teachers!
Start today—and in no time you'll be wondering why you waited so long.
4 HOURS OF DANCING ONLY $10
Arthur Murray FRANCHISED DANCE SCHOOLS
"We change people into couples."
Call Now 385-1476
715 YATES
ARTHUR MURRAY—WORLD'S FASTEST GROWING DANCE SCHOOLS—OVER 200 LOCATIONS WHERE YOU'LL LEARN TO STAY IN TOUCH. 5-24 © 1976, Arthur Murray, Inc.





AT EMPRESS
Allan Shearne





Allan has recently completed his first year as a retail salesman with Empress Pontiac Buick Ltd. and wishes to thank his many friends and customers who helped make that first year a success. Allan enjoys his new career and looks forward to the opportunity of further serving the motoring public of Greater Victoria.
EMPRESS PONTIAC, BUICK, GMC
2867 Douglas St. at Topaz
6-3

AT VICTORIA DODGE
CHOOSE FROM 44 BRAND NEW WAGONS
JUNE IS WAGON MONTH
Enjoy your holidays in one of these specially priced economical, practical sized Aspens.





—SELECTION IS GREAT: SIXES to V-8s
—CUSTOM OR SPECIAL EDITIONS
—SOME WITH FACTORY AIR CONDITIONING
EXAMPLE: STOCK NO. 7405 (NOT EXACTLY AS SHOWN)
1977 DODGE ASPEN STATION WAGON
• 225 cu. in 2 barrel slant six engine
• tan vinyl interior
• F78x14" whitewall belted tires
• interior light package
• deluxe insulation package including
• special body sound insulation
• cargo compartment dress up kit
• automatic transmission
• power steering.
• electric heated rear window
• left inside remote control mirror
• locking gas cap
• inside hood release
• push button AM radio
• deluxe wheel covers
• plus more
JUNE SPECIAL $5798
$198 DOWN, $151.62 FOR 48 MONTHS
13.5% INTEREST
ON APPROVED CREDIT
BANK FINANCING
28 M.P.G.
HIGHWAY DRIVING
(SOURCE TRANSPORT CANADA)
Dodge CHRYSLER dodge trucks SALES SERVICE
VICTORIA DODGE CHRYSLER
819 YATES 384-8174
Dealer Lic. D00867A
3 YEARS OIL CHANGES PER MANUFACTURER'S SPECIFICATIONS
6-3

# Hundreds of Cold, Black Rhodesians Flee Weekly to Safety in Botswana

By DAVID MARTIN

FRANCISTOWN, Botswana black Rhodesian refugees, without blankets to protect them from the near-freezing temperature, huddled around camp fires here last week, awaiting their turn in the air charter "freedom ferry" between Botswana and Cambia.

Botswana Government officials say that 12,000 have already been airlifted out this year. In the past fortnight, there have been two charter flights a day and every spare seat has also been taken on scheduled airlines.

Even so, the torrent of refugees pouring into Botswana to escape harassment by Rhodesian security forces is greater than the number who can be moved out.

In a normal week, Government officials say they can fly out about 600. But the refugee flood has grown to around 800 a week, and the indications are that the figure is increasing as they flee from the area where Rhodesia has mounted 'Operation Tangent.'

The camp in Francistown, completed in August 1975, was designed to hold only 250 refugees. It has no kitchens, food storage, administration or recreational facilities.

At the end of last week, the camp contained almost 2,000 refugees, but there were only 913 blankets. Eight hundred of the refugees were sleeping in the open between four overcrowded dormitory blocks, which acted as an ineffectual windbreak. Three hundred of them did not even have a piece of cardboard to cover themselves to keep out the biting cold.

For all the refugees there were only seven large cooking pots and 108 plates. The septic tanks were overflowing, and Francistown's one vacuum tanker is not enough to deal with the town's needs.

Fortunately, for the moment, the refugees' resistance is fairly high. But there is a real danger of epidemics in the overcrowded, unhygienic camp and of pneumonia, as the weather becomes colder.

The refugees continue to arrive despite these appalling conditions. Many come because they say they are being beaten and harassed by the Rhodesian security forces, others because they want to join the guerrilla ranks.

Almost all of them have abandoned all their possessions. Children arrive in pyjamas. They are told by Botswana officials that there are no education facilities for them and are asked if they want to go back. All, the officials say, reply 'No.'

About a third of the refugees are aged between 16 and 25. Out of 1,836 in the camp on Thursday, 1,378 had said, according to officials, that they were supporters of Mr. Joshua Nkomo's Zimbabwe African Peoples Union (ZAPU) and almost all had come from Matabeleland, just across the Botswana frontier, where Mr. Nkomo draws the bulk of his support.

Last week, the United Nations Security Council unanimously endorsed a report recommending a three-year $53,500,000 aid programme to help Botswana deal with trhe refugee influx, tighten its security against Rhodesian incursions.

Even more important for Botswana is the UN meeting scheduled for next Friday, when potential donors will indicate what contributions they are prepared to make to help the country through its present geographically imposed crisis.

In human terms, the most immediate need is to provide for the refugees. Apart from the Francistown camp, there are a further 1,000 Rhodesian refugees 125 miles south at Selebi-Pikwe being housed in the juvekole wing of a prison and a makeshift tented camp.

The United Nations High Commission for Refugees is buidling a new camp at Selebi-Pikwe to hold 1,000 people, and the Red Cross, World Food Programme and World Lutheran Federation are all giving emergency aid to supplement the large sum Botswana has already spent.

The number of refugees at Selebi-Pikwe has been halved from 1,800 in the last 10 days, but the charter flights are costing $75,000 a week.

The primary reason for moving the refugees as quickly as possible from Botswana to Zambia is security. Last year Rhodesian troops, according to United Nations officials, slaughtered over 800 unarmed men, women and children at Nyazonia refugee camp in Mozambique.

The Francistown camp is only 10 miles from the Rhodesian frontier, and an attack similar to the one on Nyazonia is regarded as a very real possibility.

Botswana has complained about more than 30 Rhodesian attacks in the past 18 months and as a result six weeks ago established an Army for the first time — the Botswana defence forces — converted from the former police mobile unit.

But the Army and police force together number fewer than 2,000 men, and they have a country of 225,000 square miles to maintain law and order in and a lengthy border with Rhodesia to patrol.

A fortnight ago (just after the arrest of the first of the detained Selous Scouts), the Rhodesians launched their most serious attack to date on an Army base camp a mile inside Botswana and 50 miles east of Francistown.

The battle lasted two hours, and the estimated 150 Rhodesian troops used three troop carriers, an armoured car and a helicopter.

People in Botswana seem mystified as to why the Rhodesian attacks are escalating. 'The Rhodesians know as well as we do that there are no freedom fighter bases in Botswana,' said the new Army commander, Major-General Mompati Merafhe.

But, he admitted, if there was a further serious escalation in the attacks, Botswana might have no alternative but to ask other African countries to send in troops to help protect its territorial integrity.

# NAZI SNIFFS CYANIDE

CHICAGO (UPI) — A Nazi and Ku Klux Klan sympathizer who killed himself with cyanide after a bungled home invasion apparently had a "hit list" of Jews whom he intended to kill "with the help of God and A.H.," police said Thursday.

The man, Raymond Leo Schultz, 37, had a record of arrests which included episodes with the American Nazi party, authorities said, and the initials "A. H." may have stood for Adolf Hitler.

Schultz killed himself in a police car May 22 by sniffing cyanide as he was being taken into custody after the slaying of Sydney Cohen. Cohen at first was thought to have died of a heart attack while struggling with Schultz. Medical examiners later found, however, that he died of cyanide poisoning.

Police disclosed that when they searched Schultz' apartment they found what they described as a "hit list" of Jewish names, including Cohen's. Next to Cohen's name was the notation, "Get this guy first."

## Arms Dump Burns

TEL AVIV (Reuter) — An ammunition dump on the occupied Golan Heights caught fire Tuesday and the explosions were heard as far as Acre on the Mediterranean coast 36 miles away. Military sources said there were no casualties and the fire was extinguished after about an hour.


Are Your Prepared if Your Boat is Holed!

"SUBRELLA" the EMERGENCY HULL PATCH

Patent No. 1450861

As described in "Around Our Shores" column Fri., May 27th.

For Technical Brochure or to place order Phone 652-4327 anytime or write:

TARCO DIST.

1921 Jeffree Rd. 6-3 Saanichton, B.C.



RCA

SPECIALLY PRICED XL—100's

20" XL100 TABLE MODEL

BRAND NEW 1977 SETS

$499

Super AccuColor black matrix picture tube

100% solid-state 30,000-volt chassis

BUDGET TERMS or 90 DAYS NO INTEREST

Colortron

COLOR TV—STEREO

SALES — SERVICE — RENTALS

3180 HARRIET RD. (JUST OFF BURNSIDE) 383-9113

5-6 OPEN TUES. TO SAT. 8:30 TO 5:30



HANDYMAN SALE

8¢ FT

COPPER WIRE

304 NMD-7 COPPER BUILDING WIRE. For residential wiring in dry locations. 14/2 for 15 amp wiring. .08 ft.

304B 12/2 for 20 amp wiring. .12 ft.

304C NMW-10 Copper Building Wire. Moisture-resistant for barns and underground installations. 14/2 for 15 amp wiring. .19 ft.

15.99 ALUMINUM STEPLADDER

Specially priced for savings! Dependable household stepladder with pail shelf and tool holder. Safety-braced legs, slip-resistant plastic feet.

192A 5 ft. 15.99 6 ft. 19.99

57¢ 39¢ 5.99 59¢ 43¢ 2.99 5.99 4.49 4.99

O 301 METAL SWITCH BOX. 3" x 2" x 2 1/2" deep. With connectors .57

301B Metal Switch Box. Includes clamps for non-metallic sheather cable. 3" x 1 3/4" x 1 1/2" deep. .69

P 303 POWER SUPPLY CORD FOR DRYER. 10/3 wire with ground and plug CSA approved 5 1/2 ft. long 5.99

303A Power Supply Cord for Range. Heavy-duty 8/3 wire with ground and plug. CSA approved. 6 1/2 ft. long. 6.99

Q 297 FLUSH RECEPTACLE. Duplex style. Brown .39

297A Ivory .43

R 296 FLUSH TOGGLE SWITCH. Single, snap-action style. Brown. .43

296A Ivory .47

S 302 4" OCTAGON BOX WITH CONNECTORS. 1 1/4" deep. .59

T 295 DIMMER SWITCH. Turn any lamp in your home into a decorator light! Dial a lighting mood from candlelight to full bright at the flick of a switch. 600 watts. Pushbutton on off. Handyman Special! 2.99

U 299 WEATHERPROOF OUTLET KIT. Heavy-duty receptacle with weatherproof cover 15 amp, 125 volt. 4.49

300 Weatherproof Receptacle Cover. 1.29

V 298 SERVICE ENTRANCE SWITCH. 30 amp, 1 fuse single 115 volt, 3/4 h.p. rating. 5.99

W 305 25 FT. OUTDOOR EXTENSION CORD. Unbreakable moulded-on plug and outlet, resistant to oil, grease, acids and temperature extremes. Ideal for power tools, appliances and temporary lighting. 13 amp, 125 volt. Grounded. Handyman Special! 4.99

305A 50 Ft. Outdoor Extension Cord. 8.99

SALE PRICES EFFECTIVE UNTIL JUNE 9TH

CONVENIENT LOCATIONS THROUGHOUT B.C.

West Fraser Building Supplies Ltd

master charge CHARGEX

2000 GOVERNMENT ST. 382-7261

FORMERLY VICTORIA IRLY BIRD

LABATTS BREWERY · DISCOVERY ST. · GOVERNMENT ST. · WEST FRASER · PEMBROKE ST.



John Ladd's CAR STORE

Hard to find but worth the effort:

Victoria's smallest selection of biggest values.

Victoria' newest idea jn car buying: the smallest selection, the biggest values. Specially chosen new used cars, hand-picked by John Ladd. Spotless and sound—at prices you can't beat

• Trade-ins Welcome around town.

'75 CHEVELLE MALIBU CLASSIC 2-DOOR HARDTOP (17,000 miles) $3750

'75 CHEVROLET MONTE CARLO LANDEAU Air conditioning, buckdt seats, etc. (20,000 miles) $4650

'74 CHEVELLE MALIBU WAGON Automatic, power steering, power brakes, etc. $2675

'76 OLD CUTLASS SUPREME 4-DOOR HARDTOP Many extras $4785

'75 CHEVY NOVA 4-DOOR Automatic, power steering, radio (14,000 miles) $3350

SPECIAL OF THE WEEK '75 CHEVROLET VEGA HATCHBACK Automatic, radio, radial tires $1875

Gov't · N · David St. · Bay St. · Bridge St. · John Ladd's CAR STORE

JOHN LADD

• S.C. Warranty Available

• Trade-Ins Welcome

Corner Bridge and David St.

phone 384-1721 or 592-3121

S.C. Sports & Classic Cars Ltd. Dealer 00244B

6-3

# Immigrant Clamp Urged

OTTAWA (CP) — The Chamber of Commerce said Thursday that the government should stop giving preference to letting in immigrants nominated by distant relatives in Canada because they are taking up room that could go to immigrants who will work.

Chamber spokesman John Whittaker, Toronto head of the business organization's employer-employee management committee, said in an interview that nominated immigrants "tend to have more difficulty obtaining employment."

In a brief to the Commons committee on labor, manpower and immigration, the Chamber said nominated immigrants, other than grandparents, should "be required to come forward as independent immigrants and meet the criteria designed to indicate the likelihood of successful establishment in Canada."

The Chamber brief addressed to the government's proposed immigration legislation which eliminates the nominated category of immigrants by name but still would provide preference to applicants with relatives outside their immediate family in Canada.

Given even greater preference are sponsored immigrants with immediate families in Canada. A third category, independent immigrants, are let in on the basis of a point system under which immigration officials judge their likelihood of getting a job here, among other things.

The chamber said it supports a continuing policy of family reunification for the sponsored category "with due safeguards to ensure that such family members are unlikely to become public charges or make undue demands on publicly-provided social security measures."

Bill Skoreyko (PC—Edmonton East) challenged the Chamber's argument, saying nominated immigrants are more willing than Canadians to fill certain jobs in remote areas and adding that they do contribute to the economy.

The Chamber, which represents about 650 boards of Trade and Chambers of Commerce across the country, endorsed the government's proposal to direct immigrants, under threat of deportation, to communities designated as under-populated or needing workers.

But, it said it has "reservations as to the effectiveness of such requirements unless accompanied by close monitoring and strict enforcement."

## Rome Trembles

ROME (Reuter) — A light earth tremor, registering 2.8 on the open-ended Richter scale, shook wide areas of southern Rome Thursday. There were no reports of damage.

## Lung Cancer 'Epidemic' For Women

BOSTON (UPI) — Lung cancer among women in the United States has reached epidemic proportions, a Yale University specialist says.

"Lung cancer among women is in the epidemic phase," Dr. J. Wister Meigs told the American Cancer Society's national commission on smoking and public policy Thursday.

The commission held the day-long hearing to gather testimony on new approaches to what it calls a "major public problem" — the health hazards of cigarette smoking.

Massachussetts health commissioner Dr. Jonathan Fielding told the panel 9,000 persons would die in Massachusetts alone this year from lung and heart diseases, fires and accidents cause by cigarette smoking. He estimated the medical costs of smoking at $114 million.



**WINGED WINO:** Stellar jay, sometimes called a camp robber, has its beak in a goblet of cabernet wine after sampling caviar left at a table in Yosemite national park in California.

# Jail for Haldeman, Mitchell In Watergate's Closing Act

By GEORGE LARDNER
Washington Post

WASHINGTON — The last act of the Watergate scandal was set Thursday with a tart courtroom denunciation of former president Richard Nixoin and a promise of prison in 20 days for his once-closest advisers, H. R. Haldeman and John Mitchell.

U.S. district court judge John Sirica said he would give the two men until June 22 to surrender to federal authorities and start serving their 2½-to 8-year sentences for conspiracy to obstruct justice and related crimes in the cover-up of the 1972 burglary of Democratic national headquarters at the Watergate office building here.

Lawyers for Haldeman, former White House chief of staff, and for Mitchell, who served as attorney general, said their clients would undoubtedly prefer to report directly to the institutions rather than to surrender to U.S. marshals here.

Sirica said he would still expect them in his courtroom for a formal hearing before June 22 at which time he can take official action.

Thursday's session was a semi-formal conference that Haldeman's and Mitchell's lawyers had requested — without their clients present — in light of the Supreme Court's refusal May 23 to review their clients' convictions. The high court also upheld the conviction of former top White House aide John Ehrlichman, who has already started serving his sentence, but Sirica has yet to receive the official papers or "mandate" of the court.

"I really don't have any jurisdiction at this point," he reminded the defence attorneys at Thursday's brief meeting.

Haldeman's lawyer, John Wilson, said he wanted the conference anyway to plead for as much time as he could get for Haldeman to put his affairs in order.

"I know there will be critics who'll say he's had two years to do that," Wilson observed, "but a man always puts these things off in the hope that they won't occur."

Wilson began with caustic allusions to the leak of the Supreme Court's action four weeks before it was announced, and to the televised interviews Nixon recently granted to commentator David Frost for a fee of $600,000 plus a percentage of the profits.

"The (former) president of the United States, for 600,000 pieces of silver, accused our client on television of having committed crimes," Wilson protested. He said the Nixon-Frost interviews were seen by millions of people, perhaps even the Supreme Court justices, while the case was ostensibly "sub judice," awaiting their decision.

In the first of his televised interviews with Frost, which was aired on May 7, Nixon sought to justify his taped advice to Haldeman and Ehrlichman to tell investigators "I don't remember — I can't recall," by saying he was simply acting as a defence attorney.


JUNE IS WAGON MONTH
AT VICTORIA DODGE



1673A
'75 PLYMOUTH SPORT SUBURBAN GRAN FURY
4-Door 3-Seat Wagon. Wood grain side panels, power steering, power brakes, power door locks, 32,568 miles (Green).
$95.00 DOWN
48 MOS. at $124.55 ..... $4695



7289A
'76 PLYMOUTH SPORT SUBURBAN 4-DOOR, 2-SEAT WAGON
Power steering, power brakes, radio, split bench front seat, 16,616 KM.
$95.00 DOWN
48 MOS. at $143.50 ..... $5395



1667B
'74 MERC MARQUIS 2-SEAT, 4-DOOR WAGON
Power windows, 6-way power seat, power steering, power brakes, radio, vinyl top with roof rack, 46,785 miles, white and green.
$95.00 DOWN
48 MOS. at $129.96 ..... $4895



7228A
'75 ASTRE WAGON
Automatic, roof rack, wood grain side panels, radio, only 7243 miles (yellow and brown).
$95.00 DOWN
48 MOS. at $83.93 ..... $3195



6580A
'74 DATSUN WAGON
4-Speed transmission, radio, 57,081 miles (yellow).
$95.00 DOWN
48 MOS. at $73.10 ..... $2795



BRAND NEW 1977 DODGE B200 MOTOR HOME
Converted locally by Fennell's Trailer Supplies.
$977 DOWN
BALANCE OVER 60 MONTHS $230.08 per mo. ..... $10,977

44 BRAND NEW ASPEN WAGONS FROM $5798

6-3

VICTORIA DODGE CHRYSLER —1½ & YATES 384-8174



OUR MOVING
CLEARANCE SALE
25% OFF! CONTINUES 25% OFF!
Personal shopping only, no deliveries! Moving by the end of this month to 1550 Church Ave. directly behind our present nursery

ROSES
Ready to bloom!
Climbers, hybrid teas, floribundas, container grown. All No. 1 grade. Enjoy fragrant, colorful blooms for months to come! Thousands to choose from.

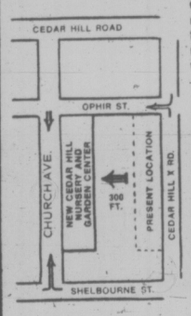


ALL ROSES 25% OFF Regular Prices.

Azaleas, Rhododendrons, Shade Trees, Flowering Shrubs, Vines, Hedging Plants.
ALL 25% OFF REGULAR PRICES.

SEE OUR ORIENTAL POPPY SHOW THIS WEEK-END
A brilliant display of this gloriously beautiful flower. Huge blooms for you to admire and visualize in your own garden.
ORDER NOW FOR FALL DELIVERY

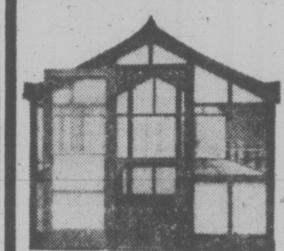
NOTE
WE MUST MOVE BY JUNE 30th.
HELP US CLEAR OUR STOCK. TAKE ADVANTAGE FOR THESE TERRIFIC REDUCTIONS.
Our new location will be 300 feet to the rear of our present store — just through to Church Ave. — featuring a brand new store, greenhouse and nursery, with ample parking.




BEDDING PLANTS NOT ON SALE — BUT . . .
We have the best selection in town . . . ready for your spring planting. Flower and Vegetable plants.
WE'RE OPEN 7 DAYS A WEEK
9-5:30 Daily, 10-5 Sundays

Cedar Hill
CHARGEX
NURSERY and GARDEN CENTER
AMPLE OFF-STREET PARKING
1551 CEDAR HILL CROSS ROAD
Half Block West of Shelbourne
"Where Your Nurseryman is Your Best Friend"
6-3





$680 GREENHOUSE SPECIAL
FOR THE MONTH OF JUNE
Delivered and assembled. 8' wide x 6' long x 8' high. For each additional 2' in length add $140.
Please send details for the Greenhouse Special — no obligation.
Name
Address
Phone
Also, for FREE Design and Estimate for custom design and advice on foundations and locations, please call 477-8261 or write.
D. F. McLEAN & SONS
2625 MacDONALD DRIVE
VICTORIA, B.C. V8N 1Y1
6-3



CROCKETT & JONES
Makers of very, very fine shoes, presents
"The Peebles"



$85.00 a pair
Fully leather lined, double soled, plain toe. Just arrived from Northampton, England — the "Top of the Line" in these Famous English Shoes for Men.
Crockett & Jones
916 Douglas Street
Victoria
383-6215



Woodward's



meet
TED PECK
and enter our contest

Here's your chance to meet and discuss fishing and hunting with one of Canada's best known sportsman and perhaps win one of our fishing prizes! In the month of June, Ted Peck will be making personal appearances in Woodward's Sporting Goods Departments and will be happy to answer any question you may have regarding equipment or the sport itself. **Ted Peck will be in Victoria Sat., June 4th.**
And when you visit our Sporting Goods department be sure to fill out an entry form for our contest. There will be three draws in each Woodward's store and you just may be the lucky one to win a trolling rod, spinning rod or mooching rod. Or the GRAND PRIZE of a trip for two with Ted Peck for one day's fishing (winner must supply their own transportation to Vancouver). draw will be held June 20, 1977.
TED PECK COURTESY OF SPORTSMAN TOBACCO PRODUCTS

# Policeman's Widow to Get Funeral Aid

EDMONTON (CP) — Solicitor-General Roy Farran said today he would be extremely upset if the widow of a Calgary policeman shot while on duty in downtown Calgary last week had to pay the costs of her husband's funeral.

Farran said the matter is outside provincial jurisdiction "but I have confidence it will be sorted out."

Calgary Police Chief Brian Sawyer is negotiating with the Calgary Police Association over paying costs of the funeral of Constable Bill Shelever.

Two other Calgary policemen, detective Boyd Davidson and staff-sergeant Keith Harrison, were murdered within the last 2½ years. Apart from Canada Pension and Workers' Compensation Plan, no benefits are provided the widows, who were forced to pay most of the funeral costs.

Police association president Frank McDonald said Harrison's widow paid about $2,100 and Davidson's wife about $1,400. Neither the city nor the police department contributed toward police expenses.

There are no provisions in the police department's contract with the city covering funeral expenses but the police association will pay the cost of using Jubilee Auditorium for Shelever's funeral last week, said McDonald.

Sawyer refused to commit the city to payment of funeral expenses but said he has been authorized by the police commission to decide on an "equitable split" with the family on expenses.

## HOUSING RENOVATION

WINNIPEG (CP) — Approval in principle has been given by city council for the creation of a non-profit housing corporation to renovate old homes and rent or sell them to the public.

A city report indicated the new corporation might repair and rent about 155 houses in its first five years and could repair another 240 for resale.

## Mail Bogged Down

MOOSE JAW (CP) — Postal service is somewhat erratic when it comes to mail outside city boundries, a survey by the local Chamber of Commerce has found.

For example, a letter mailed in Moose Jaw May 9 was received four days later in North Battleford. Similar letters sent by the chamber on the same date arrived at their destination a full day earlier in Montreal, Trois Rivieres, Moncton and Dartmouth.

Chamber secretary-manager Earl Brown, who released the survey results, said 100 Chambers of Commerce in towns and cities across Canada were asked to participate and 92 responded.

## the prairies

# Manitoba Told To Repay Inco

WINNIPEG (CP) — The Manitoba government has been ordered to repay nearly $1.8 million in had collected in royalties and interest from Inco Ltd.'s Thompson mine.

Mr. Justice J. Nitikman issued a written decision this week from the Manitoba Court of Queen's Bench in favor of Ineo and ordering the province to repay the money.

The money was paid in 1972 after a reassessment by the provincial finance department. Inco paid about $1 million royalties for the period 1965 to 1967 and about $766,000 interest from 1967 to 1972.

### Arena Up to Jets

WINNIPEG (CP)—Winnipeg City Council has tabled a motion to build a new arena until it knows what league the Winnipeg Jets will be playing hockey in in the future.

Councillors agree to table the motion and leave Mayor Steve Juba with the decision or when the next meeting to discuss an arena will be held.

Juba said he will not call a meeting to settle the arena issue until after the National Hockey League has decided whether it will accept the Jets into its league.

### Firefighting Help

SASKATOON (CP) — Provinces facing huge firefighting costs should use the natural disaster policy for federal assistance, Federal Environment Minister Romeo Leblanc said.

While there are no proposals to provide financial assistance now before the federal cabinet, Leblanc said he suggested at a meeting of the Canadian Council of Resource and Environment Ministers that affected provinces turn to the natural disaster policy.

Under the policy, the provincial government pays the first $1 per capita of the disaster costs — in Saskatchewan's case, about $925,000. Above that figure, the federal government shares the relief costs, increasing its share as the costs climb.

### Migration Down

REGINA (CP) — About 100 fewer people have migrated to Saskatchewan during the first four months of this year, compared with the same period in 1976, statistics compiled by the provincial government show.

Finance Minister Walter Smishek said an immigration of unemployed people to Saskatchewan could have an impact on the unemployment level.

### Pharmacare Bill

WINNIPEG (CP) — The Manitoba government's pharmacare program paid out $5.3 million in claims during 1976, about $1 million more than the previous year.

Rene Chartier, executive director of the program, said costs ran slightly over the $5 million budget allotment because of increases in dispensing fees and medication costs.

The program pays 80 per cent of the cost of eligible prescription drugs after the first $50 expenditure.

### Licence Suspension

WINNIPEG (CP) — A law permitting police to suspend the licence of a drinking driver for 12 hours will come into effect this fall, Attorney-General Howard Pawley said.

The minister said before the move is made, an educational program will be undertaken explaining the relationship between drinking and driving.




with me it's a matter of pride

*I'm Al Fischer, Parts Manager at Saunders and Hitchman*

I'd find it embarrassing if you came in and wanted a clutch or a water pump for your Toyota, for example, and I had to say "I'm sorry, it'll take 3 weeks to come from Japan via Toronto." Honestly . . .

*We carry more genuine Toyota parts than any other dealer on the island. So when you buy a car from us, you know we can service it for you!*

"The Service-After-Sales People"

SAUNDERS & HITCHMAN LTD.

Just behind the Tweed Curtain at Fort and Foul Bay

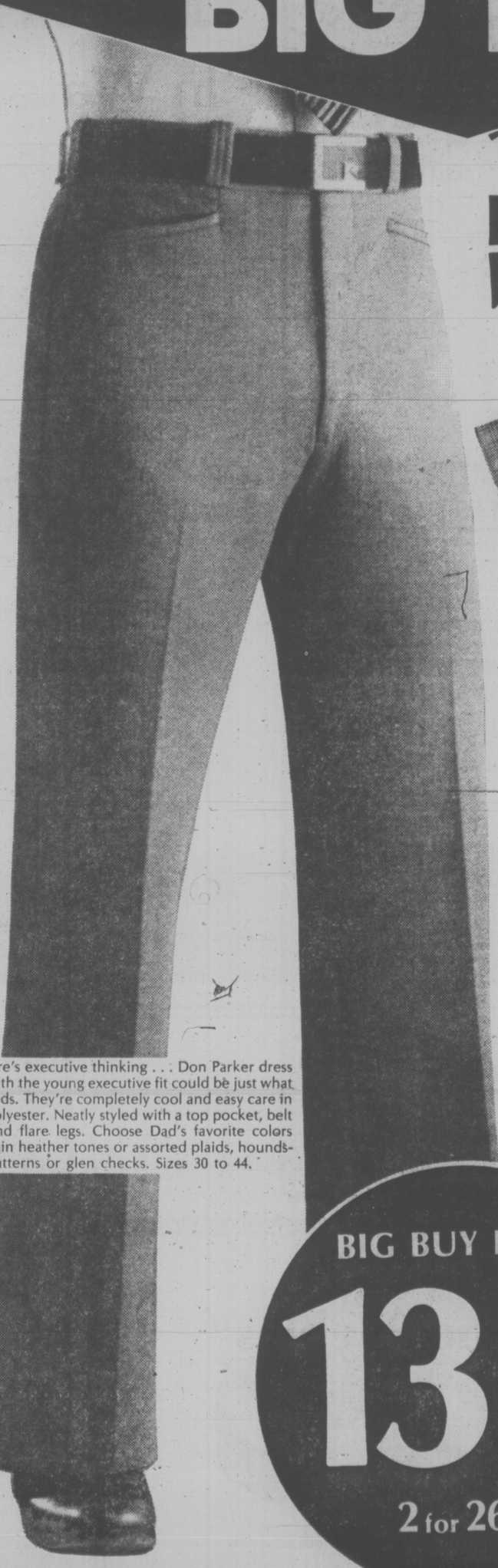
IN OAK BAY

592-2471

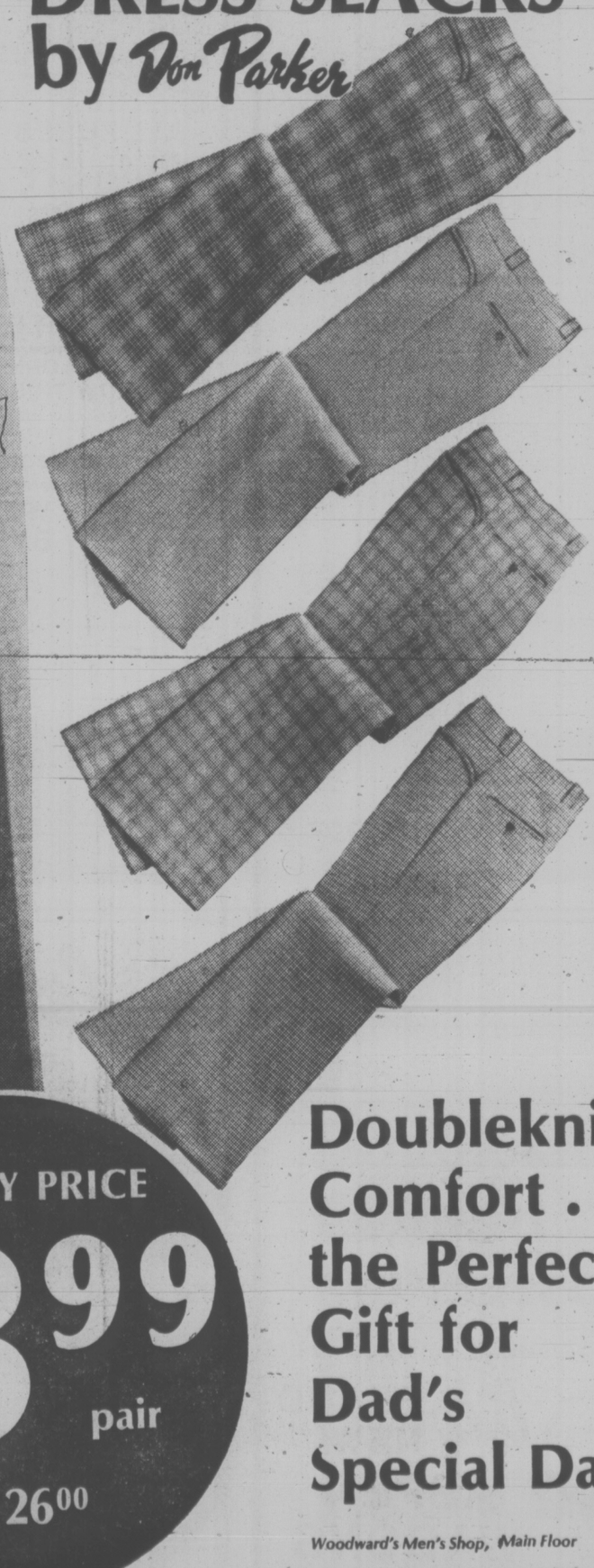
Dealer Licence 01751A



Woodward's Father's Day SATURDAY BIG BUY



100% POLYESTER DRESS SLACKS by Don Parker



Now here's executive thinking . . . Don Parker dress slacks with the young executive fit could be just what Dad needs. They're completely cool and easy care in 100% polyester. Neatly styled with a top pocket, belt loops and flare legs. Choose Dad's favorite colors from plain heather tones or assorted plaids, houndstooth patterns or glen checks. Sizes 30 to 44.

BIG BUY PRICE 13.99 pair 2 for 26.00

Doubleknit Comfort . . . the Perfect Gift for Dad's Special Day!

*Woodward's Men's Shop, Main Floor*

*Cuff alterations at no charge. Please allow up to 2 weeks for alterations.*

Personal Shopping Only. No Mail, Phone or C.O.D. Orders, Please.
On Sale While Quantities Last. Open Saturday: 9:30 a.m. to 5:30 p.m.

**Charge it!** Take advantage of Woodward's outstanding values Saturday or any day of the week —use your handy Woodward's Account Card. If you don't already have yours, visit or phone your nearest Woodward's Credit Office now and find out about our convenient payment plans.



# Five Nations Featured In Folkfest on Sunday

Traditions, folklore and artifacts of five nations will be featured at a Sunday afternoon show sponsored by the Inter-Cultural Association of Greater Victoria to commemorate the 100th anniversary of the Japanese community in Victoria.

Folkfest Preview 77 starts at 2:30 in the Newcombe auditorium of the Provincial Museum. Co-ordinator is Junie Harris.

Feature attractions will include songs, dances, and flower arrangement demonstrations by members of the Japanese Cultural Association, songs by the choir of the Vancouver Island Netherlands Association, and dancing and music by the Veselka Ukrainian Canadian Association.

The Victoria Cultural Association of India and Canada will stage a sari demonstration.

Discussions on the Basque and five other regions in Spain, plus a Spanish song, will be offered by the Victoria Spanish Dancers Association.

Each national group will have a narrator to explain the meanings of the traditions.

Other attractions in the lobby of the auditorium will be four show cases displaying handicrafts and artifacts of Japan, Ukraine, Netherlands and Spain.

The show is a preview to Folkfest, running from June 27 to July 3.

Folkfest Village at Centennial Square this year will feature 11 kiosks representing cultural groups.

★

**Performers at Sunday's Folkfest include Mr. and Mrs. Hank Zethof, Netherlands, Lubaz Macewka, Ukraine, Makie Yamamato, Amy Suzuki, Japan, and Mrs. Kalpana Roy, India.**

ego interiors
SAVE ON SALE
2-23

# Big Crowd, Ovation For Clark's Windup

National Conservative leader Joe Clark received a standing ovation from a record Victoria Chamber of Commerce crowd of 440 Thursday as his week-long provincial tour ended on a high note.

Clark did not say anything new during his half-hour speech but his call for restraint in federal government spending, a reduction in the national deficit and a program to keep young people from going directly from school to the welfare rolls hit a responsive chord.

He urged a return to the spirit of adventure and enterprise that Canadians had "20 or 30 years ago."

There was a brief moment in 1967 in connection with the centenary and Expo that this sense of adventure was recaptured, he said, but the flame has died again since Trudeau became prime minister.

All the Liberals have done, he said, is redistribute existing wealth without trying to generate addifional prosperity with imaginative industrial programs.

His proposal to disband government agencies which no longer serve a useful purpose brought a sustained ovation.

Much of his speech was an elaboration on the party's stand that the civil service should be made more efficient. In the last 10 years, he said, the federal public service has grown from 240,000 to 340,000, an increase of 100,00 with no corresponding increase in efficiency.

In many respects, he said, there is reduced efficiency because of duplication of effort.

For example, there are more than 20 federal agencies involved in the supervision of British Columbia's forest industry.

"The result is that this industry, so vital to Canada's future and so important to the international trade, is without any sense of leadership or direction from Ottawa."

Many of these agencies could make a meaningful contributation to the industry if their efforts were co-ordinated.

His concluding plea for government restraint and for a recapturing of the Canadian sense of enterprise and adventure produced a standing ovation that lasted 21 seconds.

Chamber president Alan Emery said it was the largest turnout he could recall for any chamber speaker.

After the speech, Clark flew to Vancouver where he was reunited with his wife. They returned to Ottawa today.

# Aldermen O.K. Drainage Plan

A major 15-year program to upgrade the city of Victoria's storm drainage system at an estimated cost in excess of $11.6 million was recommended Thursday by the public works committee.

If the proposal is accepted by city council next week, the cost — estimated only in 1977 dollars, with no allowance for inflation — will be met on a pay-as-you-go basis with hefty annual appropriations from the city's operating budget.

In 1978 and 1979, the amounts required will be $500,000 and $750,000, according to city manager Jim Bramley.

Bramley told the committee that financing the long-term project from current expenditures is preferable to borrowing, not only because of the saving on interest but because such an approach offers much more flexibility.

If, for example, the program is considered too costly at some future date, it can be postponed or modified, whereas debenture financing would see the city "saddled with debt servicing" over a long period.

The need for major improvements to the city's antiquated and often inefficient storm drainage system was underlined in a report prepared nearly two months ago by city engineer John Sansom, following an 18-month study.

Sansom told aldermen Thursday the network of storm drains simply cannot cope with the volume of water produced by an exceptionally severe storm, with the result that storm water overflows into the sanitary sewer system causing backed-up basements and similar problems.

The Victoria area has been "extremely lucky" in that it hasn't experienced a storm of such severity for about 10 years, but it's only a matter of time before that happens.

"It's a significant problem which sooner or later will have to be faced," Sansom warned.

The committee also endorsed another of the city engineer's recommendations, to eliminate the remaining outfalls which still discharge raw sewage into the Inner Harbor.

This program — estimated to cost less than $1 million — is recommended to be tackled over a three-year period with loan financing.

## Pakistan Won't Get Aircraft

WASHINGTON (AP) — The United States has decided not to allow a proposed $700 million sale of 110 A-7 fighter planes to Pakistan, On the basis of President Carter's new arms control policy, state department sources said Thursday. They said addition of the fighter to Pakistan's arsenal would upset the balance of power on the subcontinent.

## Building Caves In

RECIFE, Brazil (Reuter) — Fifteen bodies were recovered Thursday from the rubble of a seven-storey building which collapsed Wednesday in Jaboatao, 12 miles from here, a police spokesman said Thursday.

## Helicopter Crew Rewarded

Three crew members of a U.S. Coast Guard helicopter in Port Angeles received medals Thursday for helping to rescue 16 people from an Airwest Airlines Ltd. Twin Otter plane that sank Dec. 16 two miles south of Victoria.

The helicopter flipped over during the rescue, damaging the helicopter's rotor system. The crew stayed on, however, saving the 16 passengers, the plane's crew and a dog. Another dog swam away and was never found.

PO Hohn Cawley received the Coast Guard Medal, presented on behalf of President Carter. Cawley dived into the water during the incident to help Lieut. (J.G.) Pete Berger pull survivors aboard the helicopter while Capt. C. W. Swickley remained at the controls.

Swickley, commanding officer of the Port Angeles station, received the Air Medal.

Berger received the Coast Guard Commendation Medal, presented by the commandant.

## DEEPSEA SHIPS

(All cargoes are forest products unless otherwise stated.)

**Victoria** — Nordkap.
**Cowichan Bay** — Ponderosa.
**Harmac** — World Argonaut.
**Nanaimo** — Japan Venture; Pearl Venture; Gimleland; Falcon Arrow.
**Crofton** — Everjust; Teesta.
**Alberni** — Evdokia; Westocean; Warschau.
**Port Alice** — Jalayamini.
**Tahsis** — Star Nadine.

## Hugh Anderson Speaks Tonight

Liberal MP Hugh Anderson (Comox-Alberni) will speak at a combined general meeting of the Esquimalt-Saanich and Saanich and the Islands Liberal Associations tonight at 8 at the Royal Oak Inn. His topic will be some of B.C.'s concerns within Confederation and the new salmon enhancement program.

# Tea Party Toasts U.S. Coast Guard

The U.S. Coast Guard will be presented with a scroll at the Oak Bay Tea Party Sunday afternoon thanking its members for air-sea rescues performed in local waters.

A Coast Guard turbo-helicopter will land at Willows Beach for the 1:20 p.m. ceremony and the scroll will be presented to the crew by Mayor Brian Smith.

The party, which attracted 30,000 last June, will open Saturday with a parade at 10 a.m. from Windsor Park and ending at Willows Park.

There will be 39 entries in the parade, party co-ordinator Fred Usher said Thursday.

Opening ceremonies at Willows Beach Park at 1 p.m. will include the raising of flags with the Oak Bay Scarlet Band playing "Rule Britania, followed by a demonstration of martial arts, highland dancing, and a lady's nail-driving contest.

Other afternoon attractions will include a dog obedience show, a pizza-eating contest, Zingari puppets show and a performance by the Sea Scots Pipes and Drums group.

Children sports will be held between 4:15 and 5:30 p.m.

On Sunday the Oak Bay Power Squadron will have a sailpast at 1 p.m., followed by a flypast by the Victoria Flying Club.

Other events are bathtub races, sky diving, a parasail demonstration, a performance of by radio-controlled model aircrafts and a boat show at Oak Bay Marina.

A midway will operate at Willows Park on Saturday and Sunday.

JUNE BRIDE SPECIAL
SILVER PLATED WINE GOBLETS
Ideal gifts for anniversaries and brides.
Personalize with Engraving
SPECIAL $8.95 each
SET OF 4 SPECIAL $33.95
LAYAWAY
EASY TERMS
CHARGEX
MASTERCHARGE
1317 DOUGLAS ST.
DOWNTOWN
5-13
ROSE'S LTD.
JEWELERS

NOW TWO GREAT NEW IDEAS IN FURNITURE
POLY FURNITURE
AT ONE CONVENIENT LOCATION
517 YATES
386-8541
382-6412
woodpecker
THE CONVERSATION PIT
EACH UNIT MAKES DOWN INTO BED, 2 QUEEN SIZE AND ONE SINGLE. ZIPPER COVERS FOR EASY CARE IN DESIGN FABRICS. LARGE SELECTION OF COLORS. HIGH DENSITY POLY FOAM 6-3
CASUAL, PORTABLE FURNITURE
YOU CAN AFFORD IN A VARIETY OF WOODS AND FABRICS. • CHAIRS • LOVESEATS • BEDS • TABLES • SHELVING • DESIGNS CAN BE ALTERED TO OUR CUSTOMERS DESIRES. 6-3

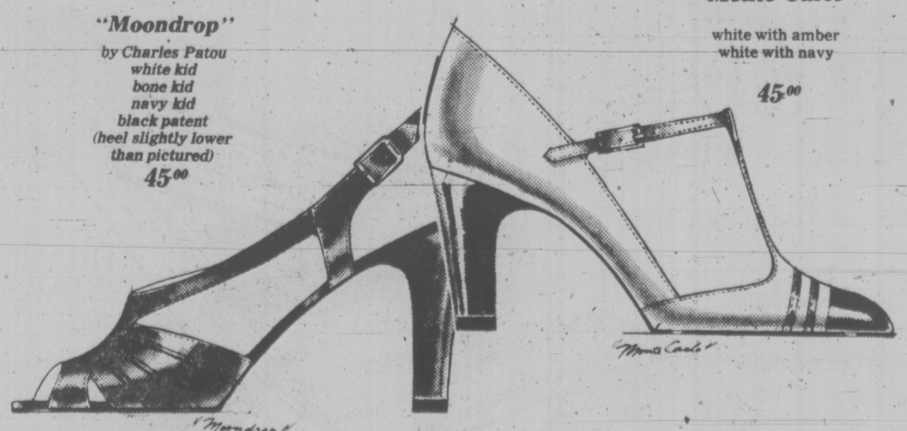
FRESH SHRIMP
Peeled — Cooked — Ready to Eat
$2.95 per pound
★ Minimum Order 12 lbs. ★
Free Delivery in Greater Victoria
Phone 474-1621

FOR THAT IMPORTANT ANNIVERSARY



(Not exactly as illustrated)
Beautifully Gift Wrapped ...14 Kt. Gold Jewellery
set with genuine precious and semi-precious stones.
Why settle for second best when you can enjoy real jewellery for just a little extra. It means so much more and it grows in beauty and value through the years.
Easy Terms
Chargex
MasterCharge
1317 DOUGLAS ST.
SHOP DOWNTOWN FOR BEST SELECTION
ROSE'S LTD.
JEWELERS
6-3

charge it
chargex or mastercharge
SUNNY DAY WHITES
we do the high and the low with equal skill and everything in between, too! . . . whatever you want that's fashion right we have in white. including two magnificent spectators . . . white was never righter.
"Moondrop"
by Charles Patou
white kid
bone kid
navy kid
black patent
(heel slightly lower than pictured)
45.00



"Monte Carlo"
white with amber
white with navy
45.00
Ingledew's
for the great names in fashion
749 Yates Street

GRAD GIFTS!
Right here with us is where you'll find the right gifts for graduates! Suitable things to show your appreciation of a good effort. We've got plenty of ideas and suggestions, so call in soon!
Father's Day Is Coming, Too!
PARKER PEN SETS
TYPEWRITERS
LASERCRAFT
Accessories



Ken and Loa Kaye Hodgson
TYPEWRITER RENTALS and REPAIRS!
TYPE 'n WRITE SHOP
744 Johnson St. 385-3112
"Everything For Typing and Writing"
6-3



## dear abby

# Wanted: Real Outdoorsy Woman

DEAR ABBY: I know you aren't running a Lonely Hearts Club, but I've nothing to lose but a postage stamp, so here goes.

I'd like you to help me find a wife. I am 50 years old, I've never been married and I'm in excellent health. I'm a retired S-Sgt. (U.S. Navy), get a lifetime pension, have money in the bank and some income property. I own a nice little cabin on 12 acres, deep in the woods near a mountain stream. I love to hunt and fish.

My wife must be the outdoor type. If she's never skinned a rabbit or filleted a fish, she should be willing to learn.

Don't send me any widows with kids or women under 40. I'm too old to start raising a family, and I don't care to finish raising somebody else's. She doesn't have to look like Sophia Loren as long as she's strong and healthy.

Enclosed is my picture. (I look short because I'm standing next to a redwood tree, but I am actually 5 ft. 9 and weigh 170.) I'd appreciate any leads you can give me. By the way, you don't happen to be single, do you?

WILLING TO GAMBLE

DEAR WILLING: Don't gamble on strangers — the risk is great enough when you marry someone you know.

No, I don't happen to be single, but I wouldn't qualify anyway because I've never skinned a rabbit, and I'm NOT willing to learn.

CONFIDENTIAL TO "HATES TV": You may hate TV, but here's what Lee Loevinger, a brilliant Washington, D.C. attorney, has to say about it: "Television is the literature of the illiterate, the culture of the lowborn, the wealth of the poor, the privilege of the underprivileged, the exclusive club of the excluded masses; television is the golden goose that lays scrambled eggs. And it is futile, probably fatal, to beat it for not laying caviar. Anyway, more people like scrambled eggs than caviar."




fine furniture · paintings · prints
THE ISLAND GALLERY
2188 Oak Bay Avenue Tues - Sat.



# GRAND OPENING

SATURDAY, JUNE 4th at 9:30 a.m.

IMAGE hair studio by james ltd.

VICTORIA'S LARGEST UNISEX HAIR SALON

FOR APPOINTMENTS 388-4314



- HAIR DESIGN FOR MEN AND WOMEN
- COMPLETE CONDITIONING TREATMENTS
- PERM AND COLOUR TECHNICIANS
- INDIVIDUAL HAIR ANALYSIS
- FREE CONSULTING SERVICE

Relax and Enjoy our Outstanding View of Victoria's Beautiful Inner Harbour

KMS NUCLEOPROTEIN PROFESSIONAL HAIR CARE PRODUCTS

WE USE AND RECOMMEND KMS PRODUCTS

Harbour Square
910 Government 388-4314

OPEN 9:30 to 6 p.m. MON. TO SAT.

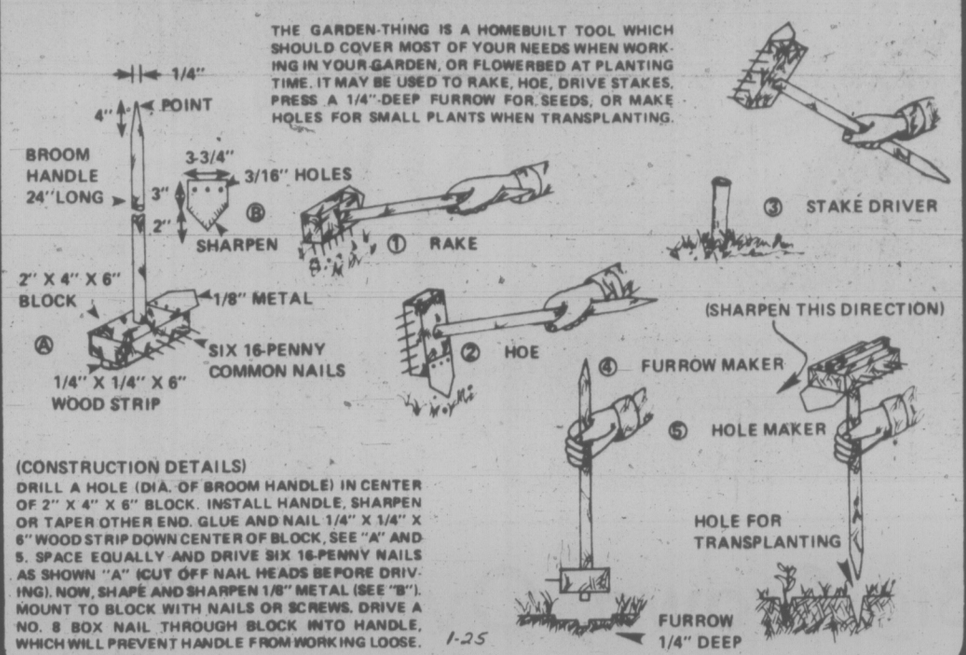
6-2



# THE MOTHER EARTH NEWS®

## ...it tells you how

## Homestead Garden Thing!




(CONSTRUCTION DETAILS)
DRILL A HOLE (DIA. OF BROOM HANDLE) IN CENTER OF 2" X 4" X 6" BLOCK. INSTALL HANDLE, SHARPEN OR TAPER OTHER END. GLUE AND NAIL 1/4" X 1/4" X 6" WOOD STRIP DOWN CENTER OF BLOCK, SEE "A" AND 5. SPACE EQUALLY AND DRIVE SIX 16-PENNY NAILS AS SHOWN "A" (CUT OFF NAIL HEADS BEFORE DRIVING). NOW, SHAPE AND SHARPEN 1/8" METAL (SEE "B"). MOUNT TO BLOCK WITH NAILS OR SCREWS. DRIVE A NO. 8 BOX NAIL THROUGH BLOCK INTO HANDLE, WHICH WILL PREVENT HANDLE FROM WORKING LOOSE.

1-25


# Pest Problems: Some Require Pro



## caveat emptor

By LYNNE GORDON

Are you bugged by bugs? I don't mean the electronic ones, but the creepy crawly kind that come out at this time of year.

Before you take your walk through the yellow pages, there are a few things you should know about pest control — before you answer an ad, phone an exterminator in desperation, or allow a door-to-door de-bugger into your home.

Some pest problems can be handled by you — ants, wasps or silverfish can usually be controlled with proper spraying, baits or traps. But for termites or cockroaches a professional exterminator may be the answer to the anthropod problem.

The most important consideration is, of course, price — and there are wide discrepancies in fees in this field. There are two or three big exterminating firms in Canada, and they are usually on the expensive end of the scale. Part of the cost comes from their overhead.

The larger firms have more staff on hand, provide cars for their operators and even have computerized billing. Your next question may be: Why pay more for the same job, when my money is just going to pay their rent?

It's not all that simple. Because of their volume, larger exterminating firms can offer guarantees, warranties, and follow-up services that small firms simply cannot afford. If you're not happy with the work, most of the larger firms will send in a supervisor to do it again — at no charge to the customer.

A "one-man operation", or smaller firm, may charge less, but often will not respond if problems arise later.

When you're making your initial contact, you might get a "free estimate" over the phone, but it isn't binding, so don't put faith in anything less than a full inspection which should uncover the extent of the infestation. You may have to pay for this inspection — and you may not. Some firms will deduct the fee from the rest of the charges if you decide to use their services.

Get a contract for any work done. It should cover the type of insect, where the problem is located, the length of service and price.

And check the warranty. What does it cover and for how long? Will there be follow-up inspections? Warranties vary greatly in the pest control field.

Most companies offer a wide range of services, from full fumigation to the more common bugs. Some companies even advertise "unmarked car", if you're feeling a bit self-conscious about the Jones' next door.

Remember, pesticides kill bugs — but pesticides can also kill people. When you're selecting an extermination company, check the price what kind of follow-up work can be done, and the qualification of the operator. Your health and protection is all-important, and will depend on all these factors.

# FRENCH BAN COFFEE ADS

PARIS (AP) — Coffee advertising will be banned from French television for three months starting Wednesday in an attempt to reduce consumption and ease the strain on the country's trade balance. Coffee prices in France have doubled, and in some cases tripled, in the last 12 months, with many brands now selling between $4 and $6 a pound.


# The Burlington Look BEST SELLERS SALE!




THIS WEEK ONLY!

**STAR OF INDIA**
100% Trevira star polyester. Hard-wearing, heat-set yarn, classic plush construction. Dupont zepel carpet protector.
ONLY $19.95 Sq. Yd.

**REMINISE**
A new look of high fashion, 100% nylon pile, hardwearing for long-term performance and soil resistant. Dupont static control multi-level cut and loop.
ONLY $18.95 Sq. Yd.

**STAR SHADOWS**
A new dimension in carpet styling, high lustre yarns in 2-colour tones, 100% trevira star polyester, extra pile weight for extra durability.
ONLY $14.95 Sq. Yd.

GOOD DEAL COUNTRY
McDONALD SUPPLY LTD
& VICTORIA'S CARPET & APPLIANCE CENTRE

370 Gorge Rd. East 386-6745

master charge CHARGEX

6-3



# June SPECIALS

PRICED TO GO·GO·GO!

10% OFF ALL FERTILIZERS PESTICIDES AND GARDEN SUPPLIES (except already listed sale items)

OPEN FLATS 4 doz. Good Assortment 2.95

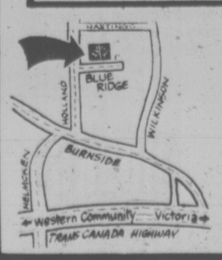
In-Store Specials on House Plants!

We still have a good selection of SHRUBS and ROSES at our everyday low prices

HANGING BASKETS
FUCHSIAS 2.59 and 4.59
MIXED BASKETS AND PATIO TUBS 4.59

BEDDING PLANTS
Petunias, Salvia, Marigolds, Impatiens, Fibrous Begonias, Vegetables and many others.
3 packs for 1.35

PATIO TOMATOES
1-Gal. Size 99¢
3-Gal. Size 1.49




"OPEN 7 DAYS A WEEK"

Mackintosh greenhouses

1376 Blue Ridge Rd. off Holland

OPENING HOURS: 9-5 p.m. Every Day

6-3

# Stress Test a Valuable Tool



## your health

By LESTER L. COLEMAN, M.D.

I've been told that there are special tests that can predict heart disease. Where are these tests given? What do they consist of? — Mr. S. T., Okla.

DEAR MR. T.: In recent years, remarkably sophisticated tests have been devised in an effort to uncover early heart trouble.

One of these, the "exercise stress test," has been of particular importance in learning what the heart's energy reserve is. During exercise, the heart is monitored with special electronic devices and sensitive electrocardiographs.

Changes in EKG during exercise give the doctor important information, both for the diagnosis and the subsequent treatment of heart conditions.

The greatest contribution of the stress testing is in the early recognition of potential coronary artery heart disease in people who seem to be perfectly normal and without symptoms.

Stress testing is also of importance in designing an exercise program that will be beneficial and not taxing.

People who have recovered from heart attacks and from some forms of heart surgery are stress-tested in order to learn their capacity for exercise and work.

Specialists in cardiology believe that exercise testing should be a part of every complete physical examination in every person past the age of 35.

The test can be done in the doctor's office, or in the hospital. It is uncomplicated, and can offer vital information about the state of the heart.

★ ★ ★

A friend of mine always forgets her own lipstick. She borrows mine and then I worry about the possibility of getting some infection. Please don't use my initials or my state. Then I can show her your answer. — Miss X

DEAR MISS X.: You are right in believing that it is unwise to trade cosmetics. In one study, it was shown that powder puffs that were traded between friends were contaminated with staphylococcous germs.

People develop an immunity, to the germs in their own mouths and on their own skin. Although they are safe from infections, these same germs may cause infections in others.

Several cases of severe eye infections were recently traced to an infected mascara brush that had been passed around at school.

I'm certain that lipstick can carry bacteria and viruses from one person to another. Show this to your friend.

## OFF THE WALL
## Louise DeGrave

Probably the most important quality you need to have as a prospective adoptive parent is a tolerance for long-term vagueness.

I don't have it.

For example, every time I call our adoption worker for a progress report, we have the same conversation:

Louise: (friendly and casual) "How are we doing on the list?"

Worker: (also friendly and casual) "OK."

Louise: "I know it's difficult to pinpoint exactly when we'll get our baby . . ." (Maybe we haven't got one because you don't like us?)

Worker: "I'm sorry, we really can't predict."

Louise: "Oh, I know, but is it at all possible it could be, say, within the next six months?" (Maybe you're mad because I work?)

Worker: "It's really hard to tell."

Louise: "Well, um, do you think it's likely to be say, within a year?" (Maybe you're secretly opposed to inter-religious marriages?)

Worker: "We just can't say."

Louise: "Within two years? We should have a baby within two years, right?" (Maybe you just can't find a match for us?)

Worker: "We just can't make promises."

I've noticed that this difficulty in tolerating vagueness sometimes causes me to operate on a different level.

"Hey," said Ralph the other day, "did you call the adoption people today? It's been six months since we talked to them, so they must have something more definite to say."

"As a matter of fact," I said happily, "I called, and it looks like we might get a baby soon."

"You're kidding!" said a jubilant Ralph, picking me up and whirling me around. "They said that?"

"Oh, no," I said. "They were their usual vague selves."

Ralph dropped me on the floor. "Then why do you think it might be soon?"

"Well," I said, "there was a new quality to their vagueness. More optimistic. Like the hospital had the week before they hired me." Ralph was looking at me like I needed to get out more. "It's hard to explain," I said.

"Try," said Ralph.

I thought for a moment. "Well, for one, she didn't sigh," I said. "Now that's new. Oh. And she returned the call after only one message."

"What's that got to do with it?" said Ralph.

"Think about it," I said. "Nobody wants to call back when all they're going to have for you in the foreseeable future is bad news. But if they know they're going to have good news fairly soon . . ."

"That's possible," conceded Ralph. "But is that all?"

"Well," I said, "I think there may have been a tiny twinkle in her voice . . ."

"Tiny TWINKLE?" said Ralph.

(Sigh). I think I'm going to let Ralph call the next time.

## WOMEN WELCOMED

OTTAWA (CP) — Fire Chief Roy Duncan says women are welcome to apply as city firefighters as long as they are willing to be assessed on the same basis as male applicants.

Commenting on an equal opportunities report advocating greater equality, he added that he had never received an application for a firefighter job from a woman.

### Sorting Saves Time

When ironing, sort each person's belongings, sheets, towels, etc., to save time and trouble when putting them away.

## BRYANT'S ORDEAL

LOUISVILLE, Ky. (AP) — Garnet Bryant won't work for his female foreman. He says the Bible forbids him.

"I'm not trying to be a hotshot or anything like that," Bryant said. "It's just my firm belief. When Jezabel was running the show, things got kind of topsy-turvy."

His opposition to Joyce Woosley, a foreman on the Ford Motor Co.'s assembly line here, has been a lonely ordeal. He's failed in attempts to transfer to another Ford installation and his union and the Kentucky congressional delegation won't help.

Bryant bases his opposition on I Timothy 2:12, with Genesis 3:16 and I Corinthians 11:3 and 14:34 thrown in for good measure.

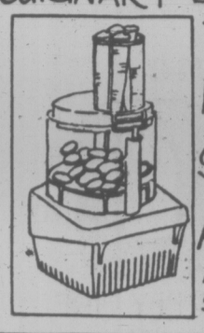
In Timothy, the Apostle Paul writes:

"But I suffer not a woman to teach, nor to usurp over the man, but to be in silence."


BRITISH COLUMBIA PARLOUR CAR TOURS

10:30 a.m. SATURDAY, JUNE 4th
CHEK-TV CHANNEL 6
"MATURITY — THE GOLDEN YEARS"
features
B.C. PARLOUR CAR TOURS
1977 PROGRAMME OF DELUXE ESCORTED TOURS
For your convenience our sales office will be open this Saturday from 10:00 a.m. to 2:00 p.m.
912 DOUGLAS STREET 6-2 385-2467

Announcing Continuous CUISINART Demonstrations this Saturday!



Reg. price 198.00
Sat. only 168.00
Another Anniversary Sale Super Special at
The Wooden Spoon Kitchen Shop
734 View St. Midtown Mall 384-8823

A BIRKS SPECIAL EVENT
25% OFF!



8 DIFFERENT STYLES OF
BINOCULARS
An assortment of over 8 different styles of binoculars — all specially made for Birks, is now being offered at great savings. Sale prices range from $30 to $105.
Quantities Limited in Some Models
CHARGEX master charge
BIRKS JEWELLERS
706 Yates St. 6-3 Hillside Shopping Centre


## indoor gardens

By LYNN and JOEL RAPP

Are you pestered with pests? Now that warm weather is upon us, we can expect insects, pests, mites and bugs, and other critters that attack our houseplants. They multiply rapidly, so dealing with this plus providing maximum comfort for our plants become an important duty.

There is no one sure way to deal with infestations of critters. There are many pesticides on the market, many of them poisonous not only to the bugs but to all living things. What kinds of pesticides are there? There are contact poisons that kill soon after they are applied to an infested plant. There are stomach poisons, which are applied to foliage. When the pest eats the foliage it dies.

There are systemics, which are applied to an infested plant's soil. The poison is drawn up into the plant through the roots and distributed through all its parts. The entire plant becomes poisonous, and whenever a pest takes a bite from any portion of the plant, it is swallowing poison. Systemics remain in the plant for several weeks, giving it additional protection. Drenches are preparations applied to the soil. Most drenches are contact poisons, although some kill as their vapors are diffused through the foliage.

Malathion is the brand name of a contact pesticide. It can be sprayed on most plants (except ferns) or applied as a drench to the soil. It is effective against the attacks of most common pests and it is relatively nontoxic to you, your children and pets.

Fungicides are intended for use against plant disease organisms, such as mildew. Miticides are intended for use only against spider mites and must not be applied to edible plants. Nicotine sulfate can be used as a drench or a spray against foliage insects. (Do not inhale this powder while mixing, as it can be quite toxic.)

Synthetics are available as liquid concentrates or powders. We recommend their use ONLY in the most extreme cases when all natural methods are of no avail. The plant can be restored to health with the bugs gone, but the plant is highly toxic, if a child or pet decides to munch on a leaf, as the poison permeates every part of the plant.

Use common sense when dealing with pesticides. Use only one. Follow the instructions to the letter. Do not add more, thinking it will become more effective. That's a sure way to do in your plants. Use chemicals only as a last resort.

Prevention is well worth the time and involvement. Bugs and diseases attack the weaker plants, as with humans. Stay strong. Your plants need you!

## RECIPE: TAKE ONE CAR . . .

OTTAWA (CP) — Marilyn Adams was stumped when she came upon a recipe that called for veal which was pounded flat. But not for long.

Not having a mallet, she wrapped the veal in plastic, got out the family car and drove back and forth over the meat until it had the desired thinness.

### Better Potatoes

To improve the flavor of old potatoes, add a little sugar to the water in which they were boiled.

## MOSQUITO REPELLANT

By NORMAN H. STARK

Mosquitos are an enemy of man, and a deadly one at that. Diseases such as yellow fever, malaria, dengue and even the deadly elephantiasis of the tropics, can be attributed to them.

I believe it was Kipling who said, "the female is deadlier than the male." And perhaps he was right, at least in the case of the mosquito. The female attacks humans and animals, while the male is content to subsist on the juices of plants.

The best way to kill mosquitos is to destroy their breeding areas. When you think about their reproductive capacity — a single female may produce up to 500 eggs — the productive capacity is enormous. But when you're in your yard on a hot summer night, perhaps enjoying a cookout, and these pests bother you, here's a tried and proved formula that will help.

The ingredients you will

### The Formula

need are two tablespoons eucalyptus oil, four tablespoons talc, and one and three-fourths cups cornstarch. Mix the talc and cornstarch together and then add the eucalyptus oil (from a drug store) until it is thoroughly absorbed. Store in glass, metal or plastic container. To use: Dust on clothes and skin to act as a repellent.


WILLOWDALE FARM
Clearance Sale
All Bedding and Vegetable Plants ..... 50¢ per tray
(approx. 9 plants per tray)
All Geraniums ..... 75¢ each
6447 WEST SAANICH RD. 6-3 652-2512

A BIRKS SPECIAL EVENT
Right now . . .
a fabulous sale of fine jewellery up to 50% OFF!
This is a really fantastic Birks event — one of the greatest jewellery sales we've ever had!
Especially attractive bargains for women: 14k and 18k yellow and white gold bracelets and necklaces. Some of these are with diamonds and other precious stones.
At Birks — And up to 50% off
Downtown Store Only
706 Yates St.
June 4 through 11
master charge 6-3 BIRKS JEWELLERS CHARGEX

IN CASE YOU MISSED OUR AD IN THE CLASSIFIED SECTION OF THIS PAPER . . .




MANUFACTURED IN VICTORIA BY VICTORIANS
GREGG'S FURNITURE MANUFACTURERS
2300 DOUGLAS ST. 388-7365
6-3 OPEN FRIDAY NIGHT 'TIL 9 P.M.

CAMP THUNDERBIRD
OPEN HOUSE
SUNDAY, JUNE 5
NOON TO 4 P.M.
(Follow Highway No. 1 to Sooke turnoff, travel 12 miles. Watch for signs on right indicating Glinz Lake and Camp Thunderbird.)
WOODED TRAILS, CANOEING, SAILING, ROWING, ETC.
CALL YM-YWCA YOUTH DEPT. FOR DETAILS. 386-7511
EVERYONE WELCOME 6-3

FLY
TO
COMOX
CAMPBELL RIVER
with
Connecting Flights to
POWELL RIVER
Leave VICTORIA
10:20 a.m. and 5:00 p.m.
ISLAND AIR
656-7132

ROYAL OAK GARDEN CENTRE AND FLORIST
FISH FERTILIZER
½-Gal. Reg. 3.95. NOW 2.50
BEDDING PLANTS
WE GROW WHAT WE SELL
COME AND CHOOSE FROM THESE FEATURE PLANTS OF THE WEEK:
AGERATUM
For a summer of color for a border or bed. Try these (new varieties).
BLUE ANGEL
Deep blue with much longer blooming season than the Blue Blazer. 4" tall.
BISCAY
A deep red blue, compact, upright grower. 7" tall.
OCEAN
Medium blue with exceptionally long blooming period. 5" tall.
SUMMER SNOW
White. 6" tall.
9 PLANTS PER PACK 79¢
DAHLIA — RIGOLETTO
The finest dwarf bedding type, very compact growth, double flower in clear, bright colours.
9 PLANTS PER PACK 79¢
ASTERS
Totem Pole
An outstanding shaggy type, 5" blooms on strong 20"-22" stems. An excellent cut flower.
Madeleine
Single large flower with overlapping petals, bright cheery cut flowers.
Princess
Crested centres surrounded by medium size petals. Excellent resistance in poor weather, strong for cuttings. 20" tall.
Dwarf Queen
Excellent bedding variety, mixed colors. 12" high.
Roundabout
The best low bedding variety, compact plants, covered in bright, clear colors. 6" high
9 PLANTS PER PACK 79¢
CINNERARIA
For outdoor bedding. Excellent in the shade.
CALCESLARIA
(Sunshine) clear, bright yellow.
BROMAELIA
Blue flowers, excellent in baskets or for shady spots.
75¢ EACH
"WHERE QUALITY DOES COUNT"
4456 WEST SAANICH RD.
in the Royal Oak Shopping Centre
479-1116
6-3 OPEN MON. TO THURS. and SAT., 9-5:30, SUNDAY 10-5, FRIDAY 9-9

# Postmaster Aided Thieves

ATLANTIC CITY, N.J. (UPI) — The Atlantic City postmaster has been charged with providing the master key and layout plan to four others in a $1 million robbery of post office vaults.

The postmaster, Gordon F. Lawson, 37, of Ocean City and Wyndmoor, Pa., was arrested Tuesday at his office after a federal grand jury in Camden returned a sealed indictment, it was disclosed Wednesday.

Also charged in the scheme were Owen L. Gallagher, 39, of Wrightstown, N. J.; James H. Parsells, Somers Point, N.J.; Kenneth J. Perry, 36, Essington, Pa.; and David A. Egan, 42, Secane, Pa.

The grand jury charged that Lawson provided the other defendants with information concerning the physical layout, alarm systems, security provisions, contents of the vaults and work schedules at the building.

In addition, Lawson allegedly gave the building's master key to Egan who made two duplicates and returned one copy to Lawson to test the duplicate.

The other defendants are charged with breaking into the building in the early morning hours of Feb. 27, handcuffing security guard Charles Goddard to a railpipe in the basement and drilling into three walk in vaults.

The robbery netted $1,952,956.81 in cash, American Express travelers cheques, money orders, stamps and jewelry, according to federal authorities.

The defendants were charged with possession of stolen government property, conspiracy, aiding, abetting and interstate transportation of stolen property.

All five have been arraigned in U.S. District Court in Camden and are being held in lieu of $100,000 bail each.


Hair dynamix

*An Outstanding Opportunity:*
*OPENING*
*2-YEAR APPRENTICESHIP*
Open to male or female applicants who are neat, personable and ambitious. Must have a minimum of Grade 11 and be at least 16 years of age.
**For appointment please call:**
**592-2464**
6-2

Kmart
Gives Satisfaction Always!

SATURDAY
MONEY SAVERS
SAT., JUNE 4th ONLY

900 ONLY
CARTONS OF CIGARETTES
Good selection of popular brands. Regular or King Size.
Limit 2 cartons per adult customer.
SATURDAY ONLY
LOOK HOW YOU SAVE 5.87 Carton

SAVE 3.00
MILORGANITE FERTILIZER 6-2-0
The natural organic fertilizer 6-2-0. For lawns and gardens. Does not burn. 50-lb. bag
K Mart Reg. Price 7.99 bag.
SATURDAY ONLY
LOOK HOW YOU SAVE 4.99 bag

SAVE 4.56
MEN'S DRESS PANTS
100% polyester doubleknit. Plain and checks. Full fit. Sizes 34 to 42
K Mart Reg. Price 9.97 each.
SATURDAY ONLY
LOOK HOW YOU SAVE 5.41 each

SAVE 33¢
3 Pair Pack LADIES' KNEE-HIGHS
Stretch nylon in Beige or Spice.
K Mart Reg. Price 99¢ pkg.
SATURDAY ONLY
LOOK HOW YOU SAVE 66¢ Pkg.

SAVE 38¢
PLANTERS DRY ROASTED PEANUTS
12-oz. jars or 340-gr.
K Mart Reg. Price. .37 each
SATURDAY ONLY
LOOK HOW YOU SAVE 99¢ each
Limit 5 jars per customer

SAVE 8.02
ELECTRIC GRASSWHIP
Mows — Cuts — Trims anywhere. Nylon cord.
K Mart Reg. Price 37.99 each
SATURDAY ONLY
LOOK HOW YOU SAVE 29.97 each

350 LBS. ONLY
DELICATESSEN COOKED HAM
Delicious, lean, cooked ham.
SATURDAY ONLY
LOOK HOW YOU SAVE 2.36 lb.

University Heights Shopping Centre
3986 Shelbourne St. (Saanich) Victoria, B.C.
Store Hours: 10 a.m. to 10 p.m. Mon. to Friday
9 a.m. to 10 p.m. Saturday
"We reserve the right to limit quantities"

Firestone®
Get a set SALE ... for holiday driving!



SAVE $17.00 on each Polyester 500
SAVE $68.00 on a set of four Polyester 500's!
F78-14 B/W

Firestone 500
POLYESTER PREMIUM 4 PLY TIRE
- Firestone's first bias ply tire, with premium tread depth for longer mileage.
- Four full plies of smooth-riding polyester for high-strength impact resistance
- The computer-engineered 7-rib tread pattern gives excellent wet-road traction. And it runs smoother and quieter too.

SAVE $15.00
$33.95 G78/14 G78/15 Blackwall WHITEWALLS $3.00 more
INSTALLED AT NO EXTRA CHARGE!

| SIZE | SALE PRICE |
|---|---|
| E-78-14 | 29.95 |
| F-78-14 | 29.95 |
| G-78-14 | 33.95 |
| G-78-15 | 33.95 |
| H-78-14 | 36.95 |
| H-78-15 | 36.95 |
| J-78-15 | 43.95 |
| L78-15 | 43.95 |

Extended by popular demand until JUNE 25, 1977
REDUCTION PRICE on original equipment
DELUXE CHAMPION SUP-R-BELT
$39.95 G78/14, G78/15 WHITEWALL
INSTALLED AT NO EXTRA CHARGE!

| SIZE | PRICE |
|---|---|
| A78/13 B-C78/14 | $31.95 |
| E-F78/14 F78/15 | $35.95 |
| G78/14 G78/15 | $39.95 |
| H78/14 H78/15 | $42.95 |
| J78/15 L78/15 | $49.95 |
| BLACKWALLS $3.00 LESS | |



FRONT WHEEL Alignment
ONLY $10.00 for most cars
No extra charge for air conditioning or torsion bar adjustment. Correct caster-camber set, set toe-in and toe-out, adjust steering box and centre steering wheel.

ALL TIRES BACKED BY FIRESTONE'S PRORATED WARRANTY AT 5000 DEALERS AND STORES IN CANADA

Firestone® DLC RETREAD
$17 A78/13 B78/13 Blackwall
SOLD OUT!!
INSTALLED AT NO EXTRA CHARGE!

| SIZE | PRICE |
|---|---|
| E78/14 F78/14 E70/14 F70/14 | $19.95 |
| G78/14 G78/15 H78/14 H78/15 | $21.95 |
| WHITEWALLS $3.00 MORE | |

ELECTRONIC TUNE-UP ANALYSIS $4.77 MOST CARS
Battery voltage, cranking volts, starter amps, ignition switch, coil polarity, dynamic point resistance, point dwell, engine idle speed, power balance, carburetor balance, ignition available, ignition required, ignition required under load, timing, charging volts, belts and hoses.

DRUM/DISC BRAKE SERVICE $58.95 MOST CARS
• Install new front disc pads • Install new rear linings • Repack front outer wheel bearings • Inspect drums and rotors • Inspect front calipers • Inspect rear wheel cylinders • Inspect master cylinder • Inspect front grease seals • Inspect brake hardware • Inspect brake hoses
20,000 MILE Firestone PRORATED WARRANTY

Firestone® Stores
USE OUR Firestone CREDIT PLAN OR CHARGEX master charge
2882 DOUGLAS ST.
AT GARBALLY AT BURNSIDE
385-1404
ALSO IN NANAIMO AND COURTENAY
6-3

# Chinese Finally Talking About July 'Killer Quake'

TOKYO — In an unusual display of official candor, Chinese authorities have described last summer's giant Tangshan earthquake as the most deadly in China in more than four centuries.

The officials said that in Tangshan City, the July 28 earthquakes, which until now had been shrouded in strict secrecy, threw some residents six feet into the air and carved a swath of total devastation four miles wide and five miles long through the heart of that metropolis, a major Chinese industrial and coal area.

These and other new details have emerged for the first time now after briefings given by the Chinese to Cinna and Larissa Lomnitz, a husband-wife research team from the National University of Mexico in Mexico City. They were interviewed here after their departure from China where they had gone with their daughter Tania on what they all thought would be a routine two-week sesmological research trip.

But soon after their arrival on May 16, it became obvious that China had selected them as the bearers to the world of the first official description, albeit a partial one, of the Tangshan natural disaster. "Naturallyy, we got very excited," said the 52-year-old Lomnitz.

The trip was proposed last year by Limnitz as an official mission of the Mexican Research Council under a three-year-old program of scientific and cultural exchange between Mexico and China. Lomnitz, a seismologist, wanted to study China's earthquake prediction research; Mrs. Lomnitz, an anthropologist, was to study Chinese social organization. Their original August, 1976, visit date was postponed by the earthquake.

"Of course," said Lomnitz "I knew a number of seismologists had gone to China since then, but whenever they'd bring up Tangshan, they'd get only silence. The disaster was an unmentionable. I figured it would be the same for us."

But the couple's schedule, as detailed by Kou Wen Chue, director of the Seismological Division of the Seismological Bureau in Paking, began with several days of briefings about the Tangshan earthquake, including series of meetings with seismological experts from Tangshan's Hopei Province, who experienced the tremor and did rescue work. The Mexican couple was told they were being given previously secret information as a courtesy to fellow members of the undeveloped "third world."

The Lomnitzes were not permitted to visit Tangshan, formerly a city of about 1 million inhabitants about 100 miles south-east of Peking, nor were they given panoramic pictures of casualty figures, which are regarded in China as matters of national security.

But scores of disaster descriptions, parts of photos, the data presented and repeated references to the tremors massive devastation prompted Lomnitz to suggest that the Tangshan quake must have produced more casualties than any other shock since 830,000 people died in China's Hussien County earthquake in 1556, which is the most deadly earthquake in recorded history.

Yes, you are correct, the Mexican was told in China's direct acknowledgment of a massive death toll. It makes the Tangshan shock, which registered between 7.8 and 8.2 on the Richter Scale, officially far worse than the 1923 Tokyo earthquake in which 140,000 perished and the 1920 tremor in China that saw 200,000 die.

The Chinese never mentioned a specific death toll and Lomnitz never asked for one. "I fear it will be a long time until they say," he said. But neither did the officials seize numerous opportunities to minimize the death total or to deny previous published estimates of at least 655,000 fatalities in a matter of seconds on that July night.

Additionally the Lomnitzes learned the following:

- Just before the earthquake, the sky over Tangshan lit up "like daylight," waking thousands who thought their room lights had been turned on. The multi-hued lights, mainly white and red, were seen up to 200 miles away.
- One-half mile from the fault line, which ran northnortheast and southsouthwest, one field of corn the size of an airport was completely knocked over as if by some giant wind. Leaves on many nearby trees were burned to a crisp and growing vegetables were scorched onone side as if by some mammoth fireball.
- The subterranean movement wrenched the earth surface several feet apart, in some places moving fences, for instance, up to 1.53 metres (5 feet) out of line.
- The earthquake shock itself came with terrific suddenness. One can describe it as "a huge jolt from below" that knocked many people up against their ceiling. In Tangshan, which was directly over the quake epicentre, people clinging desperately to trees or posts were swung completely around by the swaying earth. Thousands of structures collapsed simultaneously.
- Thousands of sinkholes; looking like large bomb craters, appeared. Trees were snapped off or uprooted. Railroad tracks became tangled wreckage. Rockslides were numerous.

The Lomnitzs were particularly impressed with China's massive efforts on earthquake studies and predictions.

"There's no doubt the Chinese are predicting earthquakes," Lomnitz said. "The West has a lot to learn. The Chinese missed on the last one, but they realize the rapidly increasing hazards of earthquakes in a modern world with an increasing populace and increasing investments of powerlines, factories, irrigation works and nuclear power plants.

"The risk of catastrophe is growing. But the Chinese are first to admit the art of prediction is as yet a very primitive one."

## Edmonton Mother Jailed

EDMONTON (CP) — A 30-year-old mother of two, who turned to crime to support her heroin addiction has been jailed for four months in provincial court.

Donna Gail Harrison admitted five counts of forgery, one of false representation and one of having another's credit card.

Judge C. A. Kosowan placed Harrison on probation for three years and ordered her to pay back $515.44 obtained by the crimes.

He said it seemed when Harrison wanted the drug she had to go and commit crimes.

Harrison's lawyer Gerry De Bow said his client was now responding to methodone treatment and had been able toa maintain employment at the University of Alberta.

# VERBAL BATTLE RAGES OVER CALIF. REDWOODS

EUREKA, Calif. (Reuter) — The tallest trees in the world, the California coastal redwoods are the prize in a bitter struggle pitting environmentalists against the declining lumber industry.

The Carter administration in April proposed a $411-million plan to enlarge Redwood National Park by 48,000 acres, rehabilitate cut-over land and find jobs for an estimated 1,100 people who would be thrown out of work in the woods.

The lumber companies howled—just one virgin old-growth redwood can yield 40,000 board-feet of lumber. At as much as $1.50 for a retail board-foot, such a centuries-old tree can be worth $60,000.

The companies and their allies contend that expansion is unnecessary for the 58,000-acre park, a tenuous necklace of primeval redwood groves girding the northernmost California coast.

They say enough redwood trees are protected already, that expansion will cause economic havoc in a region already beset by 14-per-cent unemployment, among the country's highest, and that it all infringes upon their private property rights.

Those ranged against them, environmentalists, students, fishermen and some public officials, argue that the present park is woefully unprotected since clear-cut logging—sawing down every tree in a wide swath and removing them with tractors—is going on right up to the park boundary.

This, they say, silts up once pristine streams and destroys their valuable salmon resource, degrades the park experience with chainsaw and tractor noise and threatens the park's jewel—the tall-trees grove.

The trees, and the promise or threat of park expansion, are the prime topics in this rugged, sparsely populated region known as the redwood empire, where four-fifths of the land is forest and lumber overwhelmingly dominates the economy.

One 62-year-old mill worker blamed the problem on "environmentalists, rich bitches and nature babies who don't care about us sliver-pickers."

Yet, even without an enlarged park, work in the lumber industry is drying up. Automation in the mills has sharply reduced employment over the last decade.

## EXECUTIONS STAYED

LINCOLN, Neb. (AP) — Three men facing death in the electric chair have been granted stays of execution by the Nebraska Supreme Court. The scheduled executions of convicted murderers Charles Simants, Richard Dean Holtan and John Edward Rust were delayed Wednesday until further notice. The executions had been scheduled for a five-day period in late June and early July.


FAIRWAY
DISCOUNT HOUSE
272 W. GORGE RD. AT GORGE SHOPPING CENTRE
Prices Effective Fri., Sat., June 3, 4
WEEKDAYS 9-9 SUNDAYS 9-6
We Reserve the Right to Limit Quantities
WHILE STOCKS LAST

MEADOW GOLD ICE CREAM 4 LITRE PAIL ..... 2.39
CANADA GRADE 'A' BEEF CHUCK ROASTS lb. 69¢
CANADA GRADE 'A' BEEF STANDING RIB ..... ROAST lb. 1.39
DEVON BACON ..... lb. pkg. 1.19

FRESH VEAL SALE
SIRLOIN STEAK ..... lb. 1.99
T-BONE STEAK ..... lb. 1.99
BONELESS VEAL CUTLETS lb. 2.19
RIB CHOPS ..... lb. 1.59
SHOULDER CHOPS lb. 1.19
BONELESS VEAL STEW ..... lb. 1.29
VEAL PATTIES ..... lb. 1.19

FARM FRESH GRADE 'A' LARGE EGGS DOZEN 87¢
WITH $15 ORDER OR OVER. LIMIT TWO.

FACELLE ROYALE 2-PLY BATHROOM TISSUES 4 Rolls 79¢
PURITY NO. 1 FLOUR 20 lbs. ..... 2.19
PERFEX BLEACH 128-oz. jug ..... 99¢
AYLMER TOMATOES 28 oz. ..... 49¢
PEEK FREAN BISCUITS P.F. ASSORTED FRUIT CREME HOME ASSORTED, ASSORTED CREME 14 oz. 85¢
7-UP SOFT DRINK 26 fl. oz. PLUS DEPOSIT 3 for 1.00
ROMPER DOG FOOD 25-oz. tin 3 for 89¢
QUENCH FLAVOR FRUIT CRYSTALS 4x3½-oz. pkg. ..... 79¢
SODA CRACKERS McCORMICKS 4009 ..... 55¢
CAMPBELLS 10-fl.-oz. tin TOMATO SOUP 4 for 89¢
CALIFORNIA CHOICE ORANGES 8 lbs. 1.00
U.S. GROWN CAN. NO. 1 CAULIFLOWER 3 for 1.00
CALIFORNIA GROWN GREEN CABBAGE lb. 13¢

CALIFORNIA NEW POTATOES 5 lbs. 49¢



RESERVE EARLY

Truck & Camper SUMMER RENTALS
SUBURBAN MOTORS
Rent-A-Truck
3377 DOUGLAS 386-6131



Canada Post Postes Canada

# How serious are we about improving mail service?

# This serious!

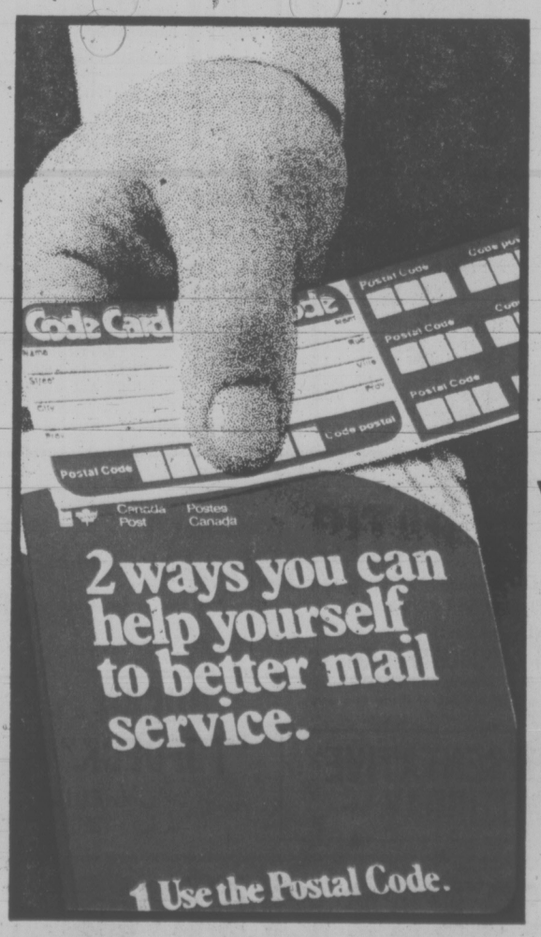
...serious enough to deliver these Postal Code information kits to over seven million addresses in Canada.

...serious enough to provide 'dial-a-code', a free Postal Code information service (see details below).*

...serious enough to ask you to cooperate in improving mail service by using your kit and 'dial-a-code' to help make it easier to address mail correctly, using Postal Codes.

Why are we doing all this?

Because electronically monitored equipment, controlled by skilled personnel, can handle correctly addressed, coded mail more smoothly and quickly.




No one's going to try to convince you that an improved mail service will happen overnight. But increased use of Postal Codes, by everyone, is a big step in the right direction.

In providing you with Postal Code information kits and 'dial-a-code', we're providing you with tools to improve mail service.

But what good are tools if they're not used?

*
'dial-a-code'
Up to July 31st, 1977, you can dial free for any three Postal Codes in Canada.
Manitoba, Saskatchewan and Alberta Residents dial:
1-800-261-6362
British Columbia Residents dial:
112-800-261-6362

The Postal Code works... so Code it and Post it.

WITH THIS TICKET — KIDS UNDER 12 FREE

UNDER THE WORLD'S LARGEST TRAVELLING BIG TOP!

CIRCUS VARGAS

A RETURN TO THE RICH TRADITION OF THE CIRCUS AS IT ONCE WAS IN AMERICA

150 ANIMALS BEARS | 3 HERDS OF 3 PERFORMING ELEPHANTS | 100 PERFORMERS CHIMPS

WILD ANIMAL ACTS

IF CHILD APPEARS OLDER THAN 11 LEGAL WRITTEN PROOF WILL BE REQUIRED

ADMIT ONE CHILD FREE

11 YEARS & UNDER WITH THIS TICKET

GOOD ANY PERFORMANCE THAT SEATS ARE AVAILABLE

GENERAL ADMISSION TICKET 3.50 VALUE

LOUGHEED MALL

NORTH RD. & AUSTIN — BURNABY

Tickets on sale at Lougheed Mall and at the Circus as late as showtime

15 PERFORMANCES

| | | | |
|---|---|---|---|
| TUESDAY, MAY 31 | | | 8:00 P.M. |
| WEDNESDAY, JUNE 1 | | 4:30 | 8:00 P.M. |
| THURSDAY, JUNE 2 | | 4:30 | 8:00 P.M. |
| FRIDAY, JUNE 3 | | 4:30 | 8:00 P.M. |
| SATURDAY, JUNE 4 | 1:00 | 4:30 | 8:00 P.M. |
| SUNDAY, JUNE 5 | 12:30 | 4:00 | 7:30 P.M. |
| MONDAY, JUNE 6 | | 4:30 | 8:00 P.M. |

MAY NOT BE SOLD — PROPERTY OF CIRCUS VARGAS


# Press Timid: Editor

By AB KENT
Times Staff

Canada's press practises self-censorship and is timid about revealing the skeletons in closets of public figures, Victoria Times editor George Oake told broadcast news editors Thursday.

Oake, who today leaves his post at the Times for a new job in Ottawa, appeared with Vancouver Sun columnist Alan Fotheringham, Human Rights Commission member Larry Ryan and Conservative leader Scott Wallace at a meeting of Broadcast News Ltd. regional representatives in the Empress Hotel.

They discussed what standards the press should have in reporting on figures in public life and concluded, with some reservations, that anyone in the public eye or members of his family are fair game.

Fotheringham made the point that the British and U.S. press broke the stories leading up to separation of the Trudeaus, not Canada's home press, which only did cautious follow-up stories based on those published abroad.

"It's interesting that she (Margaret Trudeau) told eight (Canadian) reporters about her husband slugging her, and none of them said anything about it," Fotheringham said.

Oake said newspapers make arbitrary decisions when dealing with public figures in matters of taste and policial discretion, but are conservative, reflecting "the counter-revolutionary culture, if you like."

He said people are treated according to "old ethics" because most news editors are from a generation which takes its standards from the early post-war period.

But people today are curious and want to know about the human failings of elected and other prominent people. "It is not up to us to make a moral judgment," Oake said.

He also wondered about the "poor guy hurt in an accident and we show his picture all covered in blood being carried away. Are we invading his privacy?

"What about Maureen McTeer and Joe Clarke? Are we invading their privacy when we show them asleep on their plane with his head on her shoulder?"

What about hypocrisy asked a delegate from the floor, referring to News of The World (Great Britain) and People magazine (U.S.) coverage of Canadian events ignored at home.

Fotheringham asked whether it should be reported when a member of the legislature or Parliament appears drunk in the House.

"Yes," Wallace replied.

"If you are going to be in public life and are drunk in the House you have to be prepared to take the responsibility."

Wallace said he does not agree there is much hyprocrisy. Subject matter may be in poor taste, but in a "dog-eat-dog world" and the competitive business of news-gathering, he said he cannot see how the press had any option but to publish.

If a reporter has the initiative to ask Margaret Trudeau whether she smoked pot and she said she did, "there's no way in the world it won't get out," Wallace said.

Someone on the floor said he didn't think anyone cared any more about Margaret or Maureen.

"If no one cares any more, we should be free to report anything," Oake said. But he asked how there could be any discussion of ethics when the government itself invades privacy, as it did when the War Measures Act was invoked in 1970.

Dealing with publication of rumors, Fotheringham said there are things that can't be printed in good taste, or at the risk of bringing down the wrath of readers.

Wallace said when he went into politics he told his wife she could be as involved as much or as little as she liked, and she chose to keep out of the public eye as much as possible.

It was therefore unfair to "drag in the wife and kids unless they voluntarily talk to the press."

And commenting on the public's curiousity, he added: "Surely it is getting to the bottom of the barrel, ethically when you are just trying to satisfy people's curiousity. It seems a low-level goal for professional news people."

"Our credibility suffers if we don't report things connected with public figures," said Fotheringham, citing the risk of being accused of cover-up or protecting an individual in public life.

# Minister Branded Elegant Failure

The "elegant failure" of Communications Minister Jeanne Sauve was blamed Thursday for the lack of direction in Canada's communications policy.

Don M. Hamilton, president of Broadcast News Ltd., spoke briefly at a regional meeting of BN representatives from across B.C. at the Empress Hotel.

Hamilton, who is vice-president of Moffatt Communications Ltd. and general manager of Vancouver radio station CKLG, said the industry is "leaderless in the person of Mme. Sauve," who is nonetheless elegant in Dior dresses and fluent in both languages.

He said communications policy was being traded off for Autopact, Time Magazine and Macleans, among other things.

Communications in Canada are not in good shape, Hamilton said, but he added later he did not know what will be done about it. He did not expect Broadcast News to make an overt move because it is not a policy-making body.

Hamilton said he spoke not so much as president of BN, but to express his concern as a braodcaster and citizen.

He said there is lack of direction in federal communications policy, a lot of confusion and a lot of conflict.

He cited "open and visible conflict between Canadian Radio-television and Telecommunications Commission and the minister," for example in matters affecting cable television and pay-TV, which are now before the CRTC.

BN is a news gathering and disseminating agency for radio and television broadcasters and is wholly owned by Canadian Press, a news wire service co-operative of daily newspapers.

Earlier, delegates held an informal discussion with RCMP second-in-command for B.C., Chief Superintendent Gordon Dalton, on communications between the police, news media and public.

Dalton recognized there are problems of communication with the press and the force, has taken steps to correct this in a general way, leaving much of the day-to-day situations to the judgment of local detachment officers.

He cited occasions when the police had invited reporters and radio newsmen to semi-social demonstratrions of breathalyzer equipment, which had helped the press people understand police procedures and offered an opportunity to meet more policemen.

But he suggested the broadcasters do something similar for police, to invite them to see how they run their operations and give them some appreciation of the problems of news-gathering.

"Our guys don't know who you guys are," Dalton said, referring to the calls made by various reporters to local detachments or headquarters in the course of a day.

"They don't know who you represent, your chain of command, how a story is handled, who edits it . . . They don't understand who you are and what your job is."

He reminded the meeting that since last Nov. 1 there have been two Victoria-based liaison officers for press information, Superintendent George Scott and Insp. Bruce Terkelsen, who are ready to assist on obtaining information if reporters run into obstacles.

Meanwhile, to improve public communications, Dalton said the force is considering establishment of centres across the province that would maintain radio or telephone contact with a detachment or patrol car at any given time.

This would eliminate gaps that now occur when a smaller detachment closes for normal public purposes at night and on weekends.

## Rahman Wins

DACCA, Bangladesh (Reuter) — President Ziaur Rahman won 98.87 per cent of the votes cast in Monday's national referendum. The Bangladesh Election Commission said he polled 33,234,752 votes in favor of his martial-law rule, with 375,117 against.


BUILDING SUPPLIES

✓LUMBER ✓FIXTURES ✓PANELING
✓HARDWARE ✓PAINT ✓CONCRETE

Paint-Up Sale

BENJAMIN MOORES PAINTS ARE KNOWN NATIONALLY FOR QUALITY

| | | REG. | SALE |
|---|---|---|---|
| Moortone Interior Latex | 1 Qt. | 3.40 | 2.65 |
| | 1 Gal. | 10.95 | 8.60 |
| Moortone Satin Enamel | 1 Qt. | 4.35 | 3.25 |
| | 1 Gal. | 14.30 | 10.59 |
| Moortone Exterior Latex. Light Colors | 1 Qt. | 4.00 | 2.89 |
| | 1 Gal. | 12.95 | 9.95 |
| Tremco Rust Paint | ½ Pt. | 1.80 | 1.45 |
| | 1 Qt. | 5.40 | 4.35 |
| Paint Thinner | 1 Qt. | 1.09 | .89 |
| | 1 Gal. | 2.19 | 2.09 |
| Raw Linseed Oil | 1 Qt. | 4.25 | 3.25 |
| | 1 Gal. | 11.45 | 8.95 |
| Olympic Stain | 1 Gal. | 15.95 | 12.88 |

LOTS OF OTHER SPECIALS IN PAINT DEPARTMENT

HEATING AND VENTING DEPARTMENT

| | REG. | SALE |
|---|---|---|
| 4"x6' Plastic Dryer Tube | 3.39 | 2.49 |
| 4"x10' Plastic Dryer Tube | 5.60 | 4.39 |
| 3"x10" Warm Air Floor Vents | 1.80 | 1.49 |
| 3"x10" Warm Air Wall Vents | 2.90 | 2.15 |
| Cold Air Registers | 3.10 | 2.39 |
| Warm Air Deflectors | 1.10 | .88 |
| Bathroom Exhaust Fan | 15.10 | 11.95 |

Bathroom Buys

| | REG. | SALE |
|---|---|---|
| 24" Chrome Towel Bar | 4.39 | 3.39 |
| 30" Chrome Towel Bar | 4.65 | 3.59 |
| 36" Chrome Towel Bar | 4.85 | 3.85 |
| 60" Shower Curtain Rod | 4.95 | 3.89 |
| Surface Mount Paper Holder | 2.75 | 1.99 |
| Recessed Soap/Grab | 6.95 | 4.25 |
| White Vanity Basin | 31.95 | 22.25 |
| Shower Massager For Hand Use or as Shower Head | 18.99 | 15.59 |

ALSO IN-STORE SPECIALS

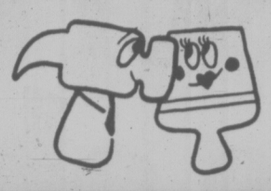
Shelving Clearance

Prefinished Shelves in Walnut Tone with Ornamental Edges

| | REG. | SALE |
|---|---|---|
| 8x24 | 6.15 | 2.99 |
| 8x36 | 8.30 | 3.99 |
| 8x48 | 9.80 | 4.99 |
| 10x24 | 6.95 | 3.49 |
| 10x36 | 9.00 | 4.59 |
| 10x48 | 11.15 | 5.59 |
| 12x24 | 7.80 | 3.99 |
| 12x36 | 10.45 | 5.25 |
| 12x48 | 12.45 | 6.25 |

PRESENT STOCKS ONLY

PRESENT STOCK ONLY



Locks Discounted

Weiser Door Furniture in several attractive finishes

| | REG. | SALE |
|---|---|---|
| Passage Sets | 7.76 | 6.27 |
| Bathroom Sets | 9.21 | 7.44 |
| Keyed Locksets | 16.65 | 13.36 |
| Passage Sets Plain. Bronze/Chrome | 6.47 | 5.21 |
| Bathroom Sets Plain Bronze/Chrome | 7.92 | 6.39 |
| Keyed Lock Plain Bronze/Chrome | 15.26 | 12.32 |
| Mail Boxes | 9.30 | 7.25 |

Window Savings

Sliding Windows with White Enamel Finish

| | REG. | SALE |
|---|---|---|
| 36x24 | 22.59 | 19.75 |
| 36x30 | 24.88 | 21.75 |
| 36x36 | 27.05 | 23.65 |
| 48x24 | 25.17 | 22.00 |
| 48x30 | 27.63 | 24.15 |
| 48x36 | 30.00 | 26.25 |
| 60x36 | 35.65 | 31.15 |
| 60x48 | 41.75 | 36.50 |
| 72x36 | 39.10 | 34.15 |
| 72x48 | 45.95 | 40.15 |

BLACK & DECKER POWER TOOLS

| | REG. | SALE |
|---|---|---|
| Dual Action Finishing Sander | 39.45 | 27.88 |
| ½ Reversible Drill | 56.39 | 45.25 |
| 3"x24" Belt Sander | 95.89 | 75.65 |
| 7¼" Deluxe Saw With Blade No. 7320 | 70.88 | 49.88 |
| 16-Pce. Drill Kit With Carrying Case | 36.55 | 30.95 |
| Jig Saw Kit With Carrying Case | 33.85 | 26.50 |
| ⅜" 2-Speed Drill | 29.05 | 21.95 |
| Orbital Sander For Finish Work | 19.95 | 14.95 |
| ⅜ Variable Speed Drill | 33.85 | 25.95 |
| ¾ H.P. Router | 67.69 | 53.95 |
| 2-Speed Jigsaw | 28.19 | 21.95 |
| 2-Wheel Grinder | 55.35 | 43.25 |
| 7¼" General Purpose Power Saw | | 27.95 |

Lumber Yard

| | | |
|---|---|---|
| 1x3x5' Spruce Bundle of 10 | 1.89 | |
| 1 x 4 x 6' Spruce Bundle of 10 | 3.49 | |
| ¾x1¼"x4' Garden Stakes Bundle of 10 | 1.95 | |
| 2x4x8' Economy Studs Bundle of 10 | 2.88 | |
| 1x2x6' Fir Shorts | .19 | each |
| 1x4x6' Fir Shorts | .25 | each |
| 2x4x6' Fir Shorts | .42 | each |
| 2x3x7' Fir Shorts | .48 | each |
| 1x12x3' Cedar Bevel Siding, Economy Bundle of 4 | 1.20 | |
| 1x12x4' Cedar Bevel Siding, Economy Bundle of 4 | 1.59 | |
| 2x4x6' Rough Cedar | .70 | each |
| 2x4x6' S4S Cedar | .89 | each |
| ½x6x8' Basket Weaving | 1.20 | each |
| ½x6x10' Basket Weaving | 1.50 | each |
| 2x6x6' Spruce | .88 | each |

Glues and "Stick-Ums"

| | | REG. | SALE |
|---|---|---|---|
| Weldwood Contact Adhesive | 1 Pt. | 1.99 | 1.55 |
| | 1 Qt. | 3.25 | 2.60 |
| | 1 Gal. | 10.60 | 8.79 |
| White Wood Glue | 16 Oz. | 1.59 | 1.25 |
| | 32 Oz. | 2.40 | 1.95 |
| | 128 Oz. | 8.05 | 6.55 |
| Wallstrap Adhesive | 1 Pt. | 2.70 | 1.99 |
| | 1 Qt. | 3.49 | 2.85 |
| | 1 Gal. | 15.50 | 9.25 |

Bits and Pieces

"Ideal" Furniture Castors for easier movement. Plate or Drill Mounting.

| | REG. | SALE |
|---|---|---|
| 2" Set of 4 | 7.39 | 5.25 |
| 2¼" Set of 4 | 8.75 | 6.25 |
| 2½" Set of 4 | 9.70 | 6.95 |
| Long Handle Garden Shovels | 5.99 | 3.99 |
| Lawn Rakes | 3.99 | 2.99 |
| Rotating Sprinklers | 2.25 | 1.75 |

Closet Shelf and Rod Kit Complete

| | | |
|---|---|---|
| 24" Long | 4.00 | 2.00 |
| 36" Long | 6.00 | 3.00 |
| 48" long | 8.00 | 4.00 |
| 96" long | 16.00 | 8.00 |

Vinyl Reeded Roll-up Blinds

| | | |
|---|---|---|
| 36" Wide | 8.25 | 6.25 |
| 48" Wide | 10.99 | 8.44 |
| Decorator Cork 3'x4'x5 M/M | 6.15 | 5.25 |

Valvoline Motor Oil

STILL A FEW CASES OF THIS FINE ALL-CLIMATE OIL LEFT

1 Qt. 89¢ — 1 Case of 24 Qts. 20.40

Let Us Help You Plan Your

SUN-DECK or PATIO

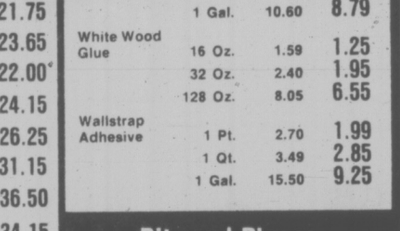
Our Salesmen will be happy to show you how to build it, what to build it with and how to make a Deck to be proud of at lowest cost to you.

Let Him Also Tell You About

"TUF-DECK" COATING FOR TROUBLE-FREE DECKS

We have sold thousands of gallons of this Coating and are still happy to recommend it, that's why we are offering it at a Special Price this week.

FACTORY REPRESENTATIVE HERE ON SATURDAY



DUCAN "TUFDECK" GALLON. REG. 13.95 11.88

STORE HOURS: MONDAY-FRIDAY 8:00-5:30 SATURDAY 8:00-5:00

DOMAN'S

280 BAY STREET (By the Bridge) 386-2151 USE YOUR CHARGEX



Famous University proves MIRACLE-GRO produces greater yields —

23% MORE TOMATOES 25% MORE VEGETABLES

Compared with other popular types of plant foods*

IMPORTANT FACTS for home gardeners.

Compared with leading "Timed Release" Plant Food—as well as other popular types of plant foods*, university scientist proved MIRACLE-GRO produced greater yields. MIRACLE-GRO gives fast results. Easy, safe—used as directed.

GUARANTEED See results fast or money back

8 oz. $1.39




*tested according to manufacturers directions

STERN'S INSTANT ACTION! Miracle-Gro®

PROVED! MORE VEGETABLES—MORE FLOWERS



PETER POLLEN USED CARS

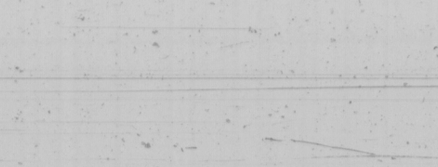
MONEY BACK GUARANTEE

Need we say more?

International Warranty

12 MONTHS OR 12,000 MILES

All units listed below are covered with an International Service Warranty. Service available anywhere in Canada



'76 FORD GRANADA 2-DOOR FACTORY AIR CONDITIONING

302-V/8 engine, power steering, power brakes, vinyl upholstery, tinted glass, low mileage ..... $4895



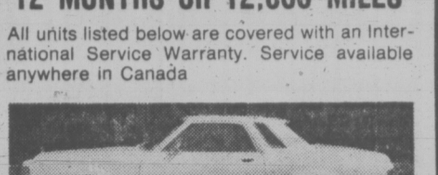
'76 FORD PINTO STATION WAGON

4 speed ..... $3695



'76 DATSUN SPORTS TRUCK

Fully equipped Okanagan camper with jacks. Like new ..... $5795



'76 DATSUN '710' 2 DOOR SEDAN

Automatic, radio, white wall tires ..... $3695



'76 VEGA STATION WAGON

Radio ..... $2395



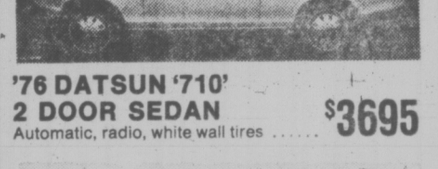
'75 DATSUN 'B210' 2 DOOR SEDAN

Radio ..... $2795



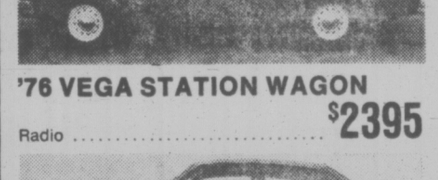
'76 PINTO 3 DOOR RUNABOUT

automatic, radio. ..... $4095



'74 MERCURY COMET 4 DOOR DELUXE SEDAN

6 cylinder, automatic, radio, console shift, bucket seats, (only 22,000 miles) $3195



'73 AUDI FOX 4-DOOR

4 speed, radio (only 31,000 miles) ..... $2995

PETER POLLEN FORD

1060 YATES ST. Peter Pollen Sales Ltd. Dealer Licence Number 745A 384-1144

THE FINEST IN PHOTO SUPPLIES

**bill's photo supply**

1672 DOUGLAS STREET Phone 383-7443

invites you to the




**PENTAX K-1000**

As the K Series model entailing the smallest investment, the K-1000 represents the ideal way of getting acquainted with the Pentax way. Proudly bearing the Pentax name, it retains all the essential features of a quality camera. Moreover, its simplified metering system assures even the beginner of perfect exposures from the very first roll.

# PENTAX camera clinic

**We are pleased to have the Asahi/Pentax service technician from the Canadian Distributor in our store Fri. from 6 - 9, Sat. 9:30 - 3.**

## BRING YOUR CAMERA IN FOR A FREE CHECK!

***In Honor of this event, we have some great buys on exciting new Pentax cameras & Sanyo movie gear:***

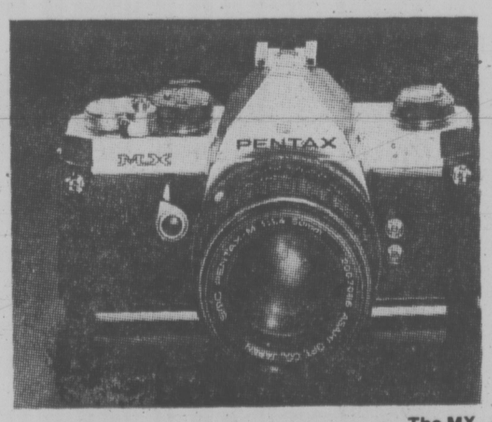
PENTAX ME 50MM F/1.7 CASE EXTRA **349.95**

PENTAX MX 50MM F/1.7 CASE EXTRA **342.95**

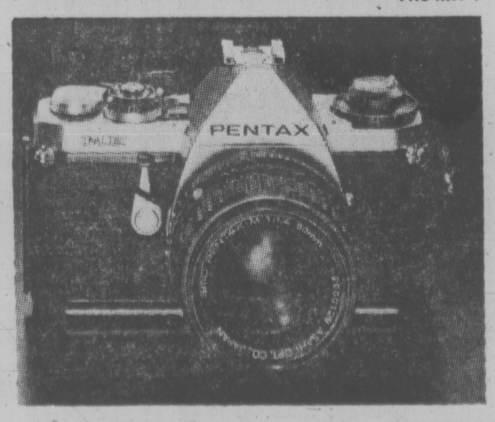
PENTAX K1000 WITH CASE **219.95**

### These Twins are Tough!

*They are made to take beatings. To perform flawlessly time and time again. They are also tough to beat when it comes to price and quality features. Born at the same time, these twins look alike, feel alike, and even cost about the same. But like human twins, each has a personality of its own. To discover which tough twin is the camera for you, be sure to read the brochures for both models: the Asahi Pentax ME and MX.*




The MX




**For Example:**

## THIS SANKYO 40S SOUND CAMERA AND 600 SOUND PROJECTOR

**COMBO PRICE**

While Stocks Last **579.95**

**Outside it's a cinch to use; inside it's a whole professional sound studio.**

**Connect Up Sound Makes Movies Sparkle!**

**FILMS AND RECORDS SOUND AT THE SAME TIME!** NOT EXACTLY AS PICTURED







master charge

CHARGEX

386-2121
Monday through Friday 8 a.m. to 6 p.m.
Saturday 8 a.m. to 5:30 p.m.

# CLASSIFIED ADVERTISING

*Vancouver Island's Largest Shopping Centre in Print*

386-2121
Monday through Friday 8 a.m. to 6 p.m.
Saturday 8 a.m. to 5:30 p.m.

## 1 BIRTHS

ALEXANDER — Born to Brian and Marian on May 28, 1977, a boy, Ryan Richard, 9 lbs. 2 ozs. Special thanks to Dr. Gough, Dr. Conley, Dr. Henry, Dr. Jaldis and case room staff at Royal Jubilee Hospital.

ARNOLD — Born on May 26, 1977, to Bob and Dena, a 7 lb. 9 oz. son, Matthew Clayton. Happy grandparents are Mr. and Mrs. A. W. Arnold and Mr. and Mrs. Ken Cronk. Thanks to Drs. Jack Anderson, Murray Morrison and C. K. Chan and the terrific staff at Victoria General.

DEATH and FUNERAL ANNOUNCEMENTS DIRECTLY FOLLOWING CLASSIFIED

## 11 ANNOUNCEMENTS

ARION MALE CHOIR
Annual Festival of song
featuring
The A'Capella Singers
and as
MC and Soloist
Jock Dunbar
McPherson Theatre
JUNE 4 at 8 p.m.

AUDITIONS CANCELLED
Music Theatre Club regrets that auditions scheduled for tonight at St. Michaels School for production of "White Horse Inn" are cancelled. Auditions will be held at a later date. Please contact 598-2005 for details.

QUADRA RECREATION CENTRE
1620 Quadra at Pandora
386-0722 385-9631
Hall Rentals — Dancing, Meetings

## 15 COMING EVENTS and MEETINGS

NON-STATUS INDIANS
BINGO
EVERY
Monday
Esquimalt Legion,
Admirals Road
Early Bird 7 p.m.
6 Cards $2.00
Extra Cards 25c
OVER $1000
20th GAME
$200
prize money each week
Free bus leaving Langford across from Westwind, 6:15 p.m. returning after extra game.
FREE BUS
into town after extra game
EVERYONE WELCOME!

ATHLETIC
BINGO
WEDNESDAY
VICTORIA
CURLING CLUB
1952 QUADRA
386-0723
SOUTH VAN ISLE
LIONS BINGO
Fri., June 3, 7:30 p.m.
1600 Government St.
O.A.P. Hall
$1 for First Card
25c Card or 6 Cards for $2
Early Bird Bingo, 6:45 p.m.
25c Card or 6 Cards for $2
For $1

SPRING DANCE
SUPPORT
Charles Barber's
Community Office
Sat., June 4th, 8 p.m.
Esquimalt Legion
Tickets $2, available at door
Big band sounds of the Copperstones
Refreshments
All are Welcome
ALL AGE WELCOME
Information 384-5439

RUMMAGE SALE, SAT. JUNE 4, from 1 - 4 p.m. Fernwood Centre, 1726 Gladstone. Victoria Voice of Women.

REGULAR SATURDAY OLD time dance. Centennial Church Hall, David St. 7-12, $1.50. Columbian Orchestra.

CAR WASH
25th Victoria Girl Guide Company at Quadra Disco, Saturday, June 4, 11:00 a.m. - 4:00 p.m. $1.00 per car.

MYSTERY TOURS
Leaves V.I. Coach Lines depot every Sunday at 1:30 p.m. Return 5 p.m. $3.50 includes tea 385-4411

BOTTLE DRIVE, ESQUIMALT Sanghees Softball, Esquimalt Gorge area. Proceeds to uniforms and equipment.

BINGO AT PROSPECT LAKE Community Hall on Spartan Rd., Saturday, June 4th, 8 p.m.

## 16 CATERING, BANQUETS and RECEPTION ROOMS

HAVING A PARTY?
Have it at our place. You can cook our brand new banquet room for your wedding reception, club or company dinner or family get together. Our rates are low, our food is great and service superb. Friendly Flo has all the details and is ready to serve.
384-7151 384-7151
JAMES BAY INN
270 Government

GEORGE'S BAVARIAN BANQUET FACILITIES
1021 Pandora 383-7121
INTERNATIONAL CUISINE
3 DINING ROOMS AVAILABLE
SMALL OR LARGE PARTIES
UP TO 150 SEATING CAPACITY
ENTERTAINMENT
AVAILABLE ON REQUEST

QUEEN'S BANK ROOM, AT THE top of Victoria Inn. Receptions, parties, etc. bartending and catering facilities on your premises or ours. Black Prince Catering Ltd. 388-4188.

## 20 LOST and FOUND

LOST IN JAMES BAY: TAN AND black Dachshund-type bitch dog, spayed. Family desolate. Reward. 384-6780.

LOST: LADY'S NAVY BLUE raincoat, W. J. Wilson label. Reward. 592-4591.

LOST — SMALL BLACK AND orange striped cat, Glanford and Kenneth Area, 479-0168.

LOST SUNDAY MAY 29, FAR end of Esquimalt Lagoon off Farhill Road, 1 black pair skin diving fins, black hood for wet suit, mask, and snorkel. Left laying on log or fell off truck. They are no good to you unless you skin dive. Reward. 642-2007.

REWARD OFFERED. HAVE lost one small black change purse containing many important cards and documents. ID will carry name of L. Ehrlich. C-O Sunset Seed Co., Armstrong, B.C. or phone 546-2581 collect.

LOST: CAMERA, 35 MM AGFA in brown case with strap. On Saturday, May 28. Great sentimental value. James Bay, clifftop area near beach opposite Menzies Street. Please phone 384-4111.

LOST: GOLD WATCH WITH brown face and gold strap. Inscription on back with name and date July 17th, 1972. Reward. 384-9371 or 385-5542.

LOST: PRESCRIPTION GLASSES, large blue and brown frame. Goldstream Park, bottom Mt. Finlayson Trail. 598-4362.

REWARD FOR INFORMATION or return of our female long-haired German Shepherd. Phone collect 743-4325, Shawnigan.

LOST — MALE BLACK KITTEN. If found please phone 595-0667. Reward.

LOST: LONG HAIR TRI-coloured female cat. Beach Dr. 598-5877.

LOST: BIRD, WHITE COCKATIEL, lost in Fernwood Bay area. Call 388-8910 or 385-0572

LOST — CAT, WHITE SHORT hair, 2 yrs old, Blue studded collar. Glanford-Carey area. 479-9578.

LOST: LADIES' GOLD WATCH, Birke Eterna. Sentimental value. Substantial reward. 386-9116.

LOST: LIGHT BROWN HANDbag, on bus or bench. Reward. 592-7058.

LOST: PAIR OF MAN'S GLASSES in brown leather case, vicinity Oak Bay Village. Reward. 592-0510.

LOST: HYDRAULIC JACK, AT Beaver Lake turnoff, reward. 652-3442.

LOST: ONE PURE WHITE CAT, approximately 18 months old, from 948 Inverness. 384-2388. Reward.

FOUND — PAIR OF LADY'S BIfocals with black and smoke plastic frames. 479-6068 after 5:30.

LOST: VICINITY OF JAMES Bay, 3 rolls of blue wall paper, please contact. 384-6665.

LOST: SATURDAY, CHAIN necklace with tassle. 598-4442.

## 21 HELP WANTED GENERAL

ADVERTISEMENTS IN THIS CLASSIFICATION MUST COMPLY WITH THE BRITISH COLUMBIA HUMAN RIGHTS ACT

Dalmys Canada Ltd.
STORE MANAGERS
THE COMPANY:
National chain of ladies fashion stores is expanding.
THE CANDIDATE:
Male or female must be an aggressive individual with a background in retail management and capable of creating a strong sales team. Must also be available to move to Nanaimo or Vancouver.
OUR OFFER:
Salary which is comensurate with experience and complete company benefits. An exciting career in merchandising with Canada's fastest growing ladies' fashion chain.
TO APPLY:
Call Miss Adrian in Vancouver at 689-8531 Collect for interview.

UNEMPLOYMENT?
Not in the credit industry. Many companies are now desperately short of trained credit personnel. We are one of them.
BUT!
We will also provide the training you need for a career in credit management. We are looking for an energetic sales oriented person with a grade 12 education and willing to transfer for fast promotion. Call Avco Financial Services 385-6774 or 478-5541.

CREDIT UNION TELLER
Join the friendly staff at Westcoast Savings Credit Union — Vancouver Islands largest credit union, previous bank or credit union experience essential. Job includes all phases of credit union activities, excellent benefits, good opportunity for advancement to the right person. Salary range from $650-$1,000. Apply in person to Arden McMahon Westcoast Savings Credit Union, 239 Menzies St., Victoria.

Sears
HAIR BAZAAR
Requires a fully qualified hair stylist. This is a full time position, with excellent company benefits, free parking. Contact the Beauty Salon on 2nd floor.

SUMMER — WHEN THE SELLING IS EASY. Customers are waiting to buy Avon's world famous line of products. It is a real earning opportunity. Call: 384-7345 B. McCartney

RESIDENT MANAGER
Fort-Pandora area — 40 suites, minimum gardening, modern building. No rent collection. Older couple. Victoria Press Box 296.

JAN DISTRIBUTORS
requires 4 telephone solicitors, must be neat in appearance and willing to work. Please call 385-4464.

CASHIER NEEDED FOR LOCAL super market, Town and Country area, please state full name, age, sex, phone number, address, experience, and reply to Mr. Wong, 866 Yates, Victoria, B.C.

PIZZA PATIO, GORGE AND TILLicum has openings for experienced, licensed dining room waiter and waitress. Apply in person between 9 and 11 a.m.

HELP WANTED
LIVE-IN CARETAKER FOR ESTABLISHED 40 SUITE CONDOMINIUM. APPLY TO VICTORIA PRESS BOX 281.

LIVE-IN HOUSEKEEPER WANTed for elderly gentleman. Oak Bay home. Two full days and nights off per week. 598-3961.

WANTED MATURE PERSON CAPable of making salads etc, Cross's Market, 1310 Douglas Street.

DAYCARE FOR TWO BOYS, AGE 6 and 8, Tattersall and Saanich Road or Tattersall and Quadra Street areas. 386-7955.

DOWNTOWN, DENTAL PRACtice, requires full-time, B.C. certified, dental assistant, reply to Victoria Press, Box 212.

BABYSITTER WANTED TO STAY with 3 children while parents away for long weekend in mid-June. 658-8903.

COCKTAIL WAITER-WAITRESS, must be suitable for young clientele. 9 to 5, 388-6684, Monday to Friday.

BRENTWOOD INN
Requires pastry chef, cook, waitress-waiter. 652-2413.

EXPERIENCED APARTMENT resident manager, 50 suites. Expert handyman. 592-7678.

WANTED, COUPLE FOR MOTEL relief management position. Please reply to Victoria Press Box 259.

WANTED: PESTICIDE APPLICAtor with class 4 landscape and garden license. Phone 383-4138.

EXPERIENCED SALES PERSON for retail bakery, apply Golden Shell Bakery, 730 Fort Street.

## 21 HELP WANTED GENERAL

Registered Nurse
WITH INDUSTRIAL FIRST AID CERTIFICATE

For our Alberni Pulp and Paper Divison located at Port Alberni on Vancouver Island.

The successful applicant will be required to reside in or near Port Alberni and should have previous industrial experience. This is a permanent position on steady day shift and offers a wide range of benefits.

For further information please contact

V. Mauro
Vancouver Employment Office
1196 West Pender Street
Vancouver, B.C. V6E 2R9
or
F. A. Bishop
Alberni Pulp and Paper Div.
4000 Stamp Avenue
Port Alberni, B.C., V9Y 4E7

VICTORIA — SALES COSMETICIAN
Join the leader! Shoppers Drug Mart Hillside Shopping Centre needs you. Come join our cosmetic selling team. If you are self-motivated, aggressive, have minimum 3 years business experience, and are interested in a challenging career in cosmetics, we would like to talk to you. The positions to be filled are full time and part-time.
For an appointment, please contact (COLLECT:)
NANCY GOSS
Vancouver Ph. 926-7821
Koffler Stores (Western) Ltd.
601 - 100 Park Royal
West Vancouver, B.C.

A WELL ESTABLISHED COMPANY REQUIRES
A Junior Service Representative for Our Nanaimo Office.
An excellent benefit package is offered including car insurance.
QUALIFICATIONS ARE:
—Basic electronics
—Mechanical aptitude
—Good health and
—Good command of English.
Reply to:
Service Mgr.
P.O. Box 4186, St. A,
Victoria, B.C.
V8X 3X8

REASONABLE RENT FOR MARried couple in return for answering telephone and door between 5 p.m. and 7 p.m. 5 evenings a week and 4 evenings a week from 9:30 p.m. until staff comes on following morning at 8:30. Every second Sunday morning 'til 12 noon. We have at our business establishment a four-room suite with private entrance for only $30 per month. Not an answering service. No children or pets. Phone 383-3031 between 9 a.m. and 5 p.m.

HUSBAND AND WIFE AS GARdener and light housekeeper for lovely home at Qualicum Beach. Private quarters in a cottage available with full facilities. Salary open. Please send resume to Stanley H. Bekins, 1625 Chestnut Street, Vancouver, B.C. V6J 3K4. Phone 738-2191.

NIGHT AUDITOR
Must have complete NCR 42 night audit experience in large (over 300 rooms) hotel with full facilities and all depts. Please phone 384-8111 local 2775 between 8 a.m.-4:30 p.m. weekdays, for further information and appointment.

COSMETICIAN REQUIRED
For well-known cosmetic company at a good location. We train you in all phases. Investigate the possibilities of this career. Write stating qualifications to Victoria Press, Box 293 or phone 595-1586.

MANAGER-CARETAKER
Mature couple required to manage large apartment complex. Experience necessary. Apply Victoria Press Box 268.

WANTED: MATURE COUPLE for motel management position. Should have experience or clerical background. Please include brief resume and salary expected. Apply Victoria Press, Box 284.

ACCOMMODATION AND REMUneration in exchange for babysitting and light housekeeping for two pre-school children and single father. 382-3278.

I REQUIRE LOVING DAYCARE in August for three children, girls 9 and 11, and son 8 months, all well behaved, Gorge area, will consider others. Daycare subsidy. 382-4830 after 6 p.m.

RESIDENT MANAGER REquired. Middleage couple for 56 suite adult building. General maintenance of building, gardening and other normal duties. Prefer experienced. Victoria Press Box 207.

EXPERIENCED RESIDENT caretaker couple, for 83 suite apartment block, with pool and facilities, position available immediately, please send resume to Victoria Press Box 199.

LIVE-IN NURSE-HOUSEKEEPER for elderly lady in pleasant Oak Bay apartment. Nursing qualifications and references required. Generous time off. Victoria Press Box 253.

ASSISTANT MANAGERS. Mature reliable couple for downtown motel apartment complex to live-in. Position available immediately. No children or pets. 385-3543.

MOTEL NIGHT DESK PERSON. Pay will be, the use of a one bedroom "self-contained" suite with all utilities included. References required. days 595-1919.

MAISON GEORGES LTD. REquire experienced people in electrolysis, application of extended nails, manicures and hairstylists. Phone 388-5585.

BRAND'S
Experienced waitress-waiters, cooks and cook's helper wanted. Please apply in person, 9-11 a.m. Brand's, 1009 Government.

FULL OR PART-TIME HELP for service station. Apply 305 Trans Canada Highway at Tillicum. No phone calls. See Al or Jim.

HOUSEKEEPER FOR ONE PERson. Pleasant position. Plenty of time off. Sunny furnished apartment provided, plus salary. 598-3689.

ELDERLY OLD AGE PENsioner gentleman requires old age pensioner lady as companion. Use of Sidney waterfront home with private room. 656-3292.

QUALIFIED CARPENTER OR contractor wanted to finish partially completed new home for contract price. Phone 658-1112 or 598-4371.

WAITER-WAITRESS WANTED, must have experience, 11-7 shift. Apply Belair Restaurant, 1708 Douglas Street.

MATURE COUPLE REQUIRED to manage new 28-unit apartment, experience necessary. Apply Victoria Press, Box 268.

CARETAKER REQUIRED FOR small apartment block. Retired couple preferred. 388-7421 (9 to 4 p.m.)

LIVE-IN BABYSITTER, LIGHT housekeeper, for 2 children age 12 and 5. Room and board plus remuneration Phone Pat, 656-4481.

HAIRSTYLIST
60% COMMISSION
With clientel, 477-2372, 384-6100.

BABYSITTER NEEDED MON. TO Fri., starting June 6, for 6 and 8 year olds. Ellery area. 384-5797 after 4.

DRAPERY SEAMSTRESS WANTed, must be experienced. Apply at Imperial Draperies, 3639 Shelbourne, 477-1611.

PAUL'S RESTAURANT LTD. wanted full time experienced waiter, waitress. Apply 1900 Douglas Street, between 2-3 p.m. only.

EXPERIENCED PART-TIME butcher wanted, 2897 Foul Bay Road.

## 21 HELP WANTED GENERAL

PROGRAM DIRECTOR
RESIDENTIAL TREATMENT CENTRE
NEW WESTMINSTER, B.C.
Responsible to the Board of Directors, the program director will plan and implement a residential treatment program for alcoholics as part of the system of care for Vancouver and the Lower Mainland region.
This will include the design and administration of the program and the hiring and training of staff.
The program will be administered by the Board of the Fraser Valley Alcoholism Society and it will be expected to be run in conformity with the Alcohol and Drug Commission guidelines.
QUALIFICATIONS
The successful applicant will have a degree in a related field preferable at the Master's level. Experience in the field of chemical dependency and previous supervisory and administrative experience is desirable.
SALARY
$1546-$1916 per month
Apply before June 21, 1977 to Fraser Valley Alcoholism Society, c-o YM/YWCA, 180 Sixth Street, New Westminster, B.C.

RESIDENT ASSISTANT MANAGERS
Hard working, ambitious couple with apartment experience as assistant managers for large modern apartment building with swimming pool. Duties mainly cleaning and replacing managers two days per week. Please state experience and give references, Victoria Press, Box 67, Diamond Developments.

PROFITABLE NEWSPAPER ROUTES
LAKE COWICHAN AREA
The Daily Colonist presently has openings for carriers in the following areas: North Shore-Meades Creek Rd., Lake Cowichan; Youbou Rd., Youbou, B.C.
Anyone wishing more information, or wanting to apply for either of these routes should call either 745-3136, or Victoria, 383-4111 ex. 164, ask for C. Bradford.

WESTCOAST SAVINGS
SERVICE REPRESENTATIVE
Wanted: An outgoing, pleasant, personality that works well with a team. If you have a minimum of one year's banking, credit union or trust company experience, and have the ability to conduct business in an accurate, friendly and personal manner, submit resume to: Gerry Ozero at Westcoast Savings Credit Union, 2067 Cadboro Bay Rd., Victoria.

Experienced
Building Managers
Husband and wife team required for 74-suite apartment block in Duncan. Middle aged couple preferred. $450 per month, plus 2-bedroom suite. Please supply previous record of employment. Send to Mrs. J. Brown, J. H. WHITTOME CO. LIMITED, 68 Station Street, Duncan, B.C. V9L 1M5. 746-6161.

HOUSEKEEPER-MOTHER
For my daughters, aged 14 and 11, and son, aged 8. Must love and respect children. Recently divorced businessman to busy to cope. Daycare or possible live-in arrangement in separate quarters. Car supplied if necessary. Seeks refined intelligent, educated lady with good references. Salary negotiable. Apply Victoria Press, Box 279.

REQUIRED, EXPERIENCED branch manager for electrical distribution supply company. Please reply giving detailed accounting of experience and training in material handling, sales, Staff management. Some accounting functions required. Confidentiality assured. Please reply giving detailed resume of experience and background. To Victoria Press Box 263.

COMPANY ENGAGED IN ELECtrical industry requires several individuals for new and existing Island vacancies. Branch Managers, Counter Staff, Shipping receiver, outside sales, warehouse and stock clerks, driver. Please reply giving resume covering experience, salary expected, and other pertinent information, all replies confidential, Victoria Press Box 263.

WANTED IMMEDIATELY: RElief cook in large retirement home, 2 or 3 days per week. Permanent position. Must be able to cook without guidance, familiar with portion control. Good home cooking, sweet baking, etc. Hours 10 a.m. to 6 p.m. Phone 383-5447 weekdays and 598-2465 weekends and evenings.

LEADING DEPARTMENT STORE is looking for career minded trainees in good physical condition, capable of doing heavy stock work. Must have grade 12. Retail experience would be an asset. Apply at Woolco Dept. Store Customer Service department from 2-3:30 p.m. weekdays.

MALISPINA CHILD DEVELOPment centre would like to advertise positions for September 1st. All applicants must be registered with Community care facilities. Applications must be in by Friday, June 10th. Write Diana Ladell, c-o Malispina Daycare, 900 Fifth Street, Nanaimo.

MANAGER REQUIRED
For ready-mix firm in Victoria area. Excerience in truck driving, sales, dispatching and mechanical aptitude. Attractive starting salary with dental and medical plan. All applications will be handled in confidence. Please send resume to Victoria Press, Box 200.

COULD YOU USE AN EXTRA INcome, want to buy a boat, a new car, furniture or something else that you want but can't afford? We have openings for full or part time sales people. Call now for appointment, Langford Branch of Electrolux Canada Ltd. 478-9566.

LIVE-IN HOMEMAKERS
Opportunities for semi-retired ladies to help their local communities. Your experience needed by HEALTH CARE SERVICES UP. JOHN LIMITED. Call us to 388-6639, Monday-Friday, 9-4:30.

Hairstylist., if you have the experience we have the cliente], interested ??? call us at Headliners, 477-0154.

GINGER GROUP
Requires hairstylist, good commission, great working conditions, own clientel an advantage, phone 382-7256.

MACHINIST FOR THOMPSON Machine Works Ltd. Experienced in jobbing shops preferred, union rates and fringe benefits. Contact the shop foreman at 468-7623 or Box 160, Parksville, B.C.

OCCASSIONAL EVENING BABYsitter for darling 3 and 4 year olds. Woodwards, Woolco area, must enjoy children. 384-0256.

SITTER REQUIRED IMMEDIately for 7 and 11 year old until August 5th, days only, Esquimalt. 384-6776, After 5.

LICENSED PRACTICAL NURSE for private duty in Oak Bay apartment. Phone evenings. 656-2087.

WANTED WAITER-WAITRESS for coffee shop, 9:30-4:00, 492 Esquimalt Rd.

PAINTER WANTED. MUST have some experience. 479-8022.

TRADE
Through
CLASSIFIED
386-2121

## 22 OFFICE HELP

ADVERTISEMENTS IN THIS CLASSIFICATION MUST COMPLY WITH THE BRITISH COLUMBIA HUMAN RIGHTS ACT

OFFICE MANAGER —ACCOUNTANT
Required for large mixed vegetable farming enterprise near Duncan, B.C. Applicant to assume responsibility for co-ordinating budgeting, accounting, financial reporting, and office administration. Candidates are preferred to be advanced RIA or CGA students or graduates with definite communicative skills or have extensive experience in the above.
The position offes a competitive salary with an excellent opportunity for an energetic and responsible person.
Reply with resume to Cowichan Indian Co-operative Farm Association,
P.O. Box 458, Duncan, B.C.
V9L 3X5.
ONE HUNDRED
NEW AND USED
6028 GRANVILLE, VAN.
266-8826 — 266-8824.

RECEPTIONIST-SWITCHBOARD OPERATOR
Applications are invited for the above full-time vacancy at the Gorge Rd. Hospital. Must possess typing speed of 45 wpm minimum, 1 year general office experience. Preference to persons having experience with cash. To apply or obtain further information, phone Personnel Department 366-2464 Local 217 between 8:30 a.m. and 3 p.m. Applications will be accepted Monday, June 6th to Wednesday, June 8th, 1977.

ACCOUNTANT
Required immediately for small community hospital. Must have some formal accounting training and experience. Position involves maintaining complete set of books, preparation of monthly statements, dealing with computer service for payroll and day to day administration of Collective Agreements. Write in confidence to Administrator, Chemainus General Hospital, Box 499, Chemainus, B.C. V0R 1K0.

AN EXPANDING GROUP OF companies in the leisure time field require an experienced bookkeeper. Applicants must be capable of handling accounts payable; as well as a variety of clerical duties relative to the accounting department. We offer a competitive salary and a challenging position in a busy interesting office. Please include a resume when you apply to Victoria Press, Box 291.

LEGAL ASSISTANT
A mature person with experience in corporate and Real Estate required, who relates well to clients. An interest in increasing their responsibility for office administration would be an asset. Reply in confidence to S. J. Dunn, 388-9511, Ste. 205, 733 Johnson St.

PLEASANT, RESPONSIBLE SECretary required for small office downtown Victoria to commence June 20th. Answering telephone, shorthand, typing and Telex skills a necessity. Salary $211 to $240 per week, depending upon experience. Medical plan. Reply to Victoria Press, Box 285.

FINANCE CLERK TYPIST
Permanent position available for responsible person to perform varied office duties, be accurate with figures, good typist and capable of dealing with the public. Apply in writing giving details of experience to Victoria Press, Box 292.

CONVEYANCING SECRETARY required for pleasant downtown office. A minimum of one year's experience in a legal company essential. $700 to $950 depending on amount of experience. 386-9021.

RESPONSIBLE POSITION FOR self starter in a lawyer's office. Must have a minimum of two years experience in Estates and Wills. Salary negotiable depending on experience. 386-9021.

GENERAL INSURANCE OFFICE requires secretarial help. Typing, shorthand a necessity, insurance experience an asset. Must be willing to learn. Please send resume to Victoria Press, Box 180.

SECRETARY REQUIRED FOR Oak Bay area office. Pleasant surroundings with varied responsibilities. Shorthand a must. Send resume to Victoria Press Box 274.

IMMEDIATE OPENING FOR EXperienced secretary for independent school. References required. Apply to Victoria Press, Box 278.

LEGAL SECRETARY WITH EXperience in litigation required. Salary negotiable. Phone Pat Askew, 385-1411.

GENERAL LEGAL SECRETARY required with a minimum of one year's experience in a law firm, $750 to $850. 386-6754.

INSURANCE TYPIST REQUIRED for June 27th to Sept. 2nd. Experience in personal lines an absolute must. 386-6754.

LEGAL SECRETARY, LITIGAtion experience, salary negotiable. 388-7881.

EXPERIENCED MEDICAL steno for busy doctor's office. Victoria Press, Box 260.

PART OR FULL-TIME SECREtary. Some bookkeeping, typing, P.O. 5051, Station B.

CERTIFIED DENTAL ASSISTANT required for modern practice. Apply Victoria Press, Box 276.

## 23 SKILLED TRADES

ADVERTISEMENTS IN THIS CLASSIFICATION MUST COMPLY WITH THE BRITISH COLUMBIA HUMAN RIGHTS ACT

SCHOOL DISTRICT NO. 65
(Cowichan)
PLUMBER-GAS FITTER
REQUIRED
Written applications are invited by the Board of School Trustees for the following:
JOURNEYMAN PLUMBER
GASFITTER
Maintenance Department Staff
The 1977 wage rate for this position is $8.79 per hour (subject to A. I. B. approval). The applicants for this position must provide documented evidence of Journeyman Plumber status (Department of Labour Certification) and experience, and must be in possession of, or eligible for, a current Department of Public Works Gas Fitter's Licence, which must be maintained for the duration of employment.
Application forms can be obtained from the Maintenance Office, 2557 Beverly Street, Duncan B.C., V9L 2X3. Applications must be in the hands of the Works Superintendent, at the above address, not later than June 17th, 1977.

Stationary Engineer
4th class required immediately for large residential hotel. Knowledge of carpentry and odd jobs an asset. Salary and hours to be discussed. For appointment, phone 598-3326, between 8 a.m. and 4 p.m.

LICENSED PRACTICAL NURSES. Applications will be accepted for licensed practicle nurses to work on an on-call basis. Must be licensed in B.C. and available to work at these two shifts. Interested persons apply in person to Personnel Department, Gorge Road Hospital, 63 Gorge Road East.

CHOPPER GUN OPERATOR
Needed for progressive frp. mfg. co. Has to be ambitious, steady, with general knowledge of frp. fabrication methods. Min. 1 yr. chopper gun experience a must, familar particularly with Binks. Reply Victoria Press, Box 295.

STEEL FABRICATORS AND qualified welders, union wages and benefits. To start immediately. E and M Machine Works, Duncan. Phone Garry, 746-5181 or 683-4935 or 245-7126.

EXPERIENCED, FRAMERS wanted, Oakcrest Construction, 1911 Quadra, 384-5313.

## 24 SALES PERSONS and AGENTS

THE ADVERTISEMENTS IN THIS CLASSIFICATION MUST COMPLY WITH BRITISH COLUMBIA HUMAN RIGHTS ACT

Real Estate
Career
Training
Produces
Success
Block Bros. will train you in sound proven methods enabling you to quickly reach your desired level of success. A sample is the new "Xerox" in-depth "Professional Selling Skills" technique. Successful prestigious salesmen just don't happen, they are trained. Call today. Interviews by appointment only.
Block Bros. Realty
477-1841 478-5561 386-3231

Capital Idea
Real Estate
PERSONNEL
A completely new concept to real estate commission splits — for a small monthly fee you receive the full 100% commission plus excellent ground floor location, brand new building, 2500 sq. ft. air conditioned office. No parking problems. Drop in for coffee today and discuss our Capital 100% idea with our manager, A. W. B. Slocomb Realty, 820 Pembroke. Tel. 386-7557.

LICENSED REALTORS
THE PERMANENT
OFFERS
Specialized training, $1000 per month salary plus commission plan (to qualified applicants) estates, trans-Canada referals and relocations all the tools to help you on the road to success.
LARRY BROOKS DOUGLAS ST.
382-9191
BOB COCHRANE SHELBOURNE
477-0141
BILL ROGERS DUNCAN 748-8105
CANADA PERMANENT
TRUST COMPANY

INTERNATIONAL CREDIT MANagement Service requires 2 sales representatives, for Vancouver Island. Commission sales. Several years successful sales and management experience necessary. Ability to analyse accounts and credit procedures. Applicants required to work independently, provide own transportation, be licensed and bonded. Apply in writing to Dixon, c-o 101-727 Johnson Street, Victoria, V8W 1M9.

Siding Salesperson
Experienced Vinyl or Aluminum Siding Salesperson required to cover Vancouver Island. Top Commission. Mail out lead program. Can lead to management possibilities. Write or call Eric Layte, Sales Manager, Dynamic Sales Consultants Ltd., 3433 East Hastings St., Vancouver. Phone 291-1133.

EXCELLENT OPPORTUNITY for right person to build a satisfying prestigious life time career. Potential earnings $12-$30,000 per annum. Experience in selling not essential, as full training given. Are you ambitious, energetic, intelligent? If you are and have integrity then you owe it to yourself to investigate this offer. Phone Geoff Champerlain 479-8295.

WANTED
7 full-time
4 part-time
$8 per hour full-time
$6 per hour part-time
Must be neat in appearance, must have a car. We hire students of legal age. For interview:
CALL 385-4015

YOU CAN BE SUCCESSFUL IN REAL ESTATE
With professional guidance and training, you can be successful in today's market. If you feel you are not receiving the direction you need and want to be part of a progressive office, then feel free to call me, Cliff Salmond at Gardner Realty Ltd., 895 Fort St., 385-7721 or 477-3626.

$100 A DAY OR MORE IS WHAT you'll earn if you're great — $75 if you're good. We are expanding under new management — we need top direct sales people now !!!! Must be free to travel island and have own transportation. Apply in person — Scooter Studios, 758 Yates.

REQUIRED, EXPERIENCED sales people for electrical construction and industrial sales. Please reply giving detailed accounting of experience and training. Only self-starter and individuals with proven record need apply. Confidentiality assured. Victoria THIRTY

CUSTOM DRAPERY SALES
Commercial and residential. We have an opening for a well-qualified sales person m/f with minimum 3 years experience, remuneration comensurate with ability. Reply in writing to Victoria Press Box 272.

SALESPERSON REQUIRED FOR new home sales. Real estate training not essential, but an asset. Please send resume to Victoria Press Box 285.

WANTED: ADVERTISING SALESperson, Island work, established business, excellent commission. Victoria Press, Box 277.

## 25 TEACHERS

ADVERTISEMENTS IN THIS CLASSIFICATION MUST COMPLY WITH THE BRITISH COLUMBIA HUMAN RIGHTS ACT

The 'Namgis Education Society is working toward taking over the Education of Indian children in Alert Bay. As a beginning, the Society is seeking certificated applicants to fill the following positions:
1—Kindergarten Teacher
2—Teacher for a mixed class of Grades 8, 9 and 10.
Applicants must be willing to work closely with the Society in providing academic and culturally based curricula for Indian students who may have had difficulties in the public school system.
These are challenging opportunities for teachers interested in an alternative to the traditional classroom.
Curriculum vita with name, address and phone number of interested applicants should be sent by May 28, 1977, to:
David J. Hunt,
Chairman
Namgis Education Society,
Box 210,
Alert Bay, B.C.,
V0N 1A0.
QUALIFIED PRE-SCHOOL SUpervisor required for full time position in well established private nursery school, Langford. 478-2052.

School District 85
VANCOUVER ISLAND NORTH
Applications are invited for the following teaching positions, effective September 1st, 1977.
TM R — We require an experienced and-or trained TMR teacher for 6-10 year olds in a small school setting in the Port Hardy area.
LEARNING ASSISTANCE
PRIMARY
INTERMEDIATE
LIBRARY PLUS CORE SUBJECTS
ENGLISH-SOCIAL STUDIES — Grades 8-12
Please send information of background, training and reference to: District Superintendent of Schools, Box 90, Port Hardy, B.C. V0N 2P0

SCHOOL DISTRICT No. 66
LAKE COWICHAN
Applications are invited, from qualified persons, for the following one year temporary position:
Grade 6—English, Math, Social Studies, plus Grades 6, 7, and 8, Music Program.
Preference will be given to a person who is able to design, and operate a music program with a wide range of music activities, including coordinating with dramatic presentations and community concerts.
Send applications to Mr. R. W. Huestis, District Superintendent Box 10, Lake Cowichan, B.C., before June 9, 1977.

PRINCIPAL
SCHOOL DISTRICT 85
VANCOUVER ISLAND NORTH
SEAVIEW ELEM.-JUN. SEC. SCHOOL
PORT ALICE, B.C.
Enrolment — 330
Grades K-10
Staff: 16 (including principal)
Please apply in writing on or before June 10 to M. Roscoe, District Superintendent of Schools, Box 90, Port Hardy, B.C. V0N 2P0. Please send information on your background, training and references (including classroom experience as well as administrative experience).

TRAIL
IN
DISPUTE
SD11, Trail, has been placed in dispute by the B.C. Teachers' Federation. Possible applicants for teaching positions in SD11 are strongly advised to contact the B.C. Teachers' Federation, No. 105-2235 Burrard Street, Vancouver, B.C., V6J 3H9, for further information.

## 26 PART TIME or TEMPORARY HELP

ADVERTISEMENTS IN THIS CLASSIFICATION MUST COMPLY WITH THE BRITISH COLUMBIA HUMAN RIGHTS ACT

WANTED, PART-TIME FLORAL designer, must be experienced. Apply in writing to P.O. Box 5268, St. B. Victoria, B.C.

LIVE-IN WEEKEND RELIEF person in small guest home. 383-5840.

## 30 SITUATIONS WANTED

B.C. REGISTERED NURSE WITH industrial first aid certificate and administration experience, would like an interesting and challenging position. Excellent references. Reply Victoria Press, Box 294.

MAN WITH RESIDENTIAL house design and construction experience requires work in Victoria area during the months of July and August. Reply to Victoria Press Box 83.

YOUNG MAN LOOKING FOR part-time job of any kind. Will work during the day. Can be laboring. Please phone 595-4648 before 5 p.m.

RELIABLE MIDDLEAGED woman desires work sitting with elderly person while family is away. (Sleep out). Also clerk or cashier. Urgent. 383-8415.

RETIRED COUPLE, BONDABLE, desire caretaking job, logging camp or office. Have own 70' tug, M. Stanley, c-o 2392 Porcupine Hill, Nanaimo, B.C. V9Q 2P9.

BABYSITTING — DAY CARE, recreation, play area provided. Weekdays, Carey Rd., Marigold area. 479-0967.

MARRIED MAN WANTS GARdening work, experienced, phone 598-7457 mornings 7 to 8, evenings 4:30 to 6:30.

LICENSED DAY CARE, UNIVERsity area. Opening for 2 children. Some educational facilities. 592-9820.

PART-TIME BOOKKEEPING and accounting, weekly or monthly, including financial statements. Tel. 478-0454.

RELIABLE MAN WITH SHIPping and receiving experience would like any type of part-time work. 382-6976.

INTELLIGENT WOMAN KNOWS Europe, Far East, seeks challenging work in sales, PR, travel, etc. Will relocate. Ring 656-4214.

CASUAL WORK — PAINTING, gutters cleaned, lined, installed, repaired. Home maintenance. 479-9887 Wesley.

MATURE WIDOW AVAILABLE for sitting Jubilee area preferred. 595-0269.

RELIABLE GIRL WITH QUALIfications will babysit summer months. Infants. 385-2134.

HOME CLEANING SERVICES. Rug cleaning, windows, walls, etc. Recommendations. 478-0969.

WOMAN TO DO HOUSEKEEPING duties, $5 per hour preferred. 384-9280.

COUPLE, MIDDLE-AGED SEEK apartment caretaker position. Reliable, references. 385-5671.

YOUNG MAN NEEDS PART time job of any kind. 479-7925 after 5 p.m.

YOUNG WOMAN SEEKS PART time babysitting position, hours flexible. 592-3528 Alexandra.

WILL BABYSIT MONDAY-Friday, my home, Fernwood and Bay area. 595-4469.

WILL CLEAN HOUSE FROM 9-5. Contact Debbie, Phone 479-2814.

GARDEN WORK WANTED. Reliable and reasonable. 595-0602.

TALL GRASS CUT, BACK YARDS and vacant lots. 477-1745, 479-4865.

OUT OF WORK, WILL DO MOVing, painting, hauling or? 384-9943.

YOUNG MAN WOULD LIKE ODD jobs. Phone Roy 595-0297.

I WILL CLEAN YOUR GARDEN expertly. 477-3004 or 479-4697.

## 33 BANDS, MUSICIANS and ORCHESTRAS

WANTED: BASS PL

36 BUSINESS SERVICES and DIRECTORY

**Flooring and Sanding**

**M&M FLOOR**
Nights: Al 386-3078—Mike 652-4301
COMPLETE FLOORING CENTRE
Hardwood, Carpets and Linos
532 William St., 384-0343

**Gardening**

PESTICIDES ARE DANGEROUS
And may not be necessary. For a sensitive approach to pest control call Insecta Consultant Services.
479-8177
Biological, Cultural and Chemical Control
Gov't Certified Licensed, Insured

CONTRACT FOR LAWN OR GARden maintenance. Residential or commercial. For Scandinavian workmanship phone E. Jacobsen's Garden Maintenance, serving Greater Victoria. 479-6422.

DUTCH LANDSCAPERS. LAWNS, rockeries, planting, redesigning, cleanups, power raking, low maintenance gardens. Government certified spraying, fencing, patios. 384-7653.

HARVEY'S LANDSCAPING AND garden service, new lawns and design, lawns cut, maintenance by contract. Fong 384-8621, 479-7078.

OLDER UNIVERSITY STUDENT, very experienced in Victoria gardening, no job too large, call 592-7937, 382-0248.

JUAN DE FUCA LAWN SERVICE (also landscaping). Experienced and guaranteed. 388-9153 (Res. 478-9917).

HARD WORKING, EXPERIenced reliable, young man, will do large scale clean ups and lawns. Reasonable. 902-9400 evenings.

GARDENING, REASONABLE rates. Phone 383-7550, ask for Peter.

CLEAN-UP AND STEADY garden maintenance. G. Barta, 479-9278.

FRANK RANOGAJEC: DO EXpert job of landscaping, pruning and general gardening. 477-5335.

EXPERIENCED GARDENING. Reasonable rates. For good spring cleanups, 386-2573.

GARDENING AND TREE PRUNing, ornamentals, hedges trimmed. Reliable service. 383-6363.

TALL GRASS CUT, GARDEN ROtotilled. Phone 479-1337.

GARDENING, $3.50 PER HOUR. 474-1955.

**Glass and Glazing**

WINDOWS
Change wood to aluminum, single to thermo with Ever-brite. 384-1423, 658-8817.

**Gutter Cleaning and Repair**

Aluminum Gutters
5" CONTINUOUS in baked enamel
B.C. ALUMINUM 479-7121
"THE NAME YOU KNOW"

FOR DIGGING DRAINS, CLEANing and replacing gutters, call Victoria Community Workers, 385-4654.

G.V.T. ALUMINUM
Gutters, soffitts, siding, 5-year guarantee, 595-3023, 595-6289.

**Handymen**

MINOR CONSTRUCTION JOBS and repairs our speciality. Call and ask.
VICTORIA COMMUNITY WORKERS
385-4654

EAGLES AND TOWNES HANdyman Service, renovations, plumbing, electrical, painting, interior-exterior. Lee 478-1434 or Terry 474-1998.

JACK OF ALL TRADES. CARpenter work, painting, cement, roofing, chimney repairs and removable. For free estimate. 598-4780.

LAWNS, ROTOTILLING, MOVing, hauling, clean-up, chain saw work. 479-5244, 385-5620.

CARPENTER — HANDYMAN will do any work around your house, reasonable rates. 479-8807.

ELECTRICAL REPAIRS, RENOvations, rewiring of older homes my speciality. Dean, 595-8415.

**Hauling**

STRONG YOUNG MAN WITH long box van will do hauling, moving, or junk removal, etc. Reasonable. Phone Angus at 477-5583.

**Home Improvements**

**Feature Kitchen and Home Improvement Centre**
464-A Burnside Rd. East 385-4921
Specializing in Co-Ordinated Home Renovations
Kitchens—Bathrooms
Sundecks—Additions
Countertops
Dealer for Citation and Long Bell Kitchens and Vanities
FREE ESTIMATES
GUARANTEED WORKMANSHIP

**IMPERIAL BUILDING MATERIALS LTD.** The Builders Supply House
KITCHEN CABINETS AND VANITIES
By Longbell and Merit
OUR EXPERTS WOULD BE HAPPY TO HELP YOU PLAN YOUR REQUIREMENTS. DROP IN AND SEE OUR DISPLAYS!
BUY WHERE THE BUILDER BUYS FOR LESS
2955 DOUGLAS ST.
386-1401
STORE HOURS
Mon. - Fri. 8 - 5. Sat. 8 - 12
Member of Victoria HUDAC

ALCAN BUILDING PRODUCTS
Almetco Div.
SAVE HEATING DOLLARS. Storm Windows — Thermal Glass
Alcan Siding
Days 652-3901 Eves. 652-2761

TILE SETTING ALL TYPES, free estimates, low prices. Ask for Jim, 478-5679.

COMPLETE HOME RENOVAtions by qualified workmen, 652-1808, evenings. 479-0078.

**Insulation**

GLACIER INSULATION LTD. All types of insulation. 388-6844, 24 hour service.

**Landscaping**

BARKER LANDSCAPING LTD.
—since 1940—
Lawn specialists. Expert and considerate garden layout and shrub placement — sketches — ideas. Our expert stonemasons can build you anything in rock or slate — walls, patios, pools or pillars — etc. For a free competitive estimate, call 595-8323. Terms.

SUNSET LANDSCAPING
Before letting anyone start, Get at least 2 estimates.
We do free estimates, now established homes, commercial. Also Bobcat service.
Call 384-8075, Pager 243.

CHRIS DESIGN LANDSCAPE Ltd. Designing and redesigning all phases of landscaping and garden maintenance. For free estimate call Chris MacLean, 384-4078.

SERVING THE PENINSULA, ROtovation and front end loader work, professionally done at a reasonable price. 652-2881. After 5 p.m. 652-5753.

36 BUSINESS SERVICES and DIRECTORY

**Lawnmower Service**

REPAIRS TO ROTARY MOWERS, open 7 days 'til 9 p.m., 10% discount on labour, 479-6369, 385-8598.

CAPITAL LANDSCAPING AND stonework. Free estimates. Satisfaction assured. 477-1712.

**Masonry**

BRICK OR ROCK
JUST CALL BROCK
Brock Masonry Ltd.
474-2135

CHIMNEY CONTRACTING, FACE remodeling; and chimney repairs. Rock or brick. 386-3909 or 382-4734.

MY SPECIALTY IS FIREplaces, brick and stone work, 479-5075.

**Moving and Storage**

ROBERT'S TRANSPORT
Household, apartment, office moving. Insured, experienced, reasonable. 658-1055.

VICTORIA COMMUNITY worker. For immediate action day or night. We accept trades. Call 385-4654.

FRANK'S DELIVERY
Small moves and pickup delivery service. $8.50 an hour, 1 man, $13.50, two men. 382-5275.

BIG OR SMALL. WHY PAY BIG prices for reasonable, reliable experienced movers. Pensioner rates. Estimates. Guaranteed. 382-5625.

FLASHBACK CARTAGE. HOUSEhold aid apartment moving. Fast and efficient service. 388-6275, Pager 607; 595-4972.

MOVING AND DELIVERIES, APpliances, furniture households. Eugene, 383-3528.

**Painters and Decorators**

ISLAND DECORATORS
Painters Paperhangers
Spray Painters
Plaster Repairs
Convenient Time Payments
383-9059 Eves. 382-1479

BROTHERS PAINTING AND DECORATING
Free appraisals, cost consultant. All types of painting. All types of repairs. Commercial, farm, residential. Lowest rates. Terms. Work guaranteed. 383-8112.

**Realcare Painting**
Residential and Commercial. Excellent quality and workmanship. Reasonable and Reliable. Phone anytime 592-0526.

ARCTIC PAINTING AND DEcorating. Paper hanging, plaster repairs, spray painting. Residential, commercial. Free estimate. 477-7614.

EAGLES AND TOWNES PAINTing. Interior, exterior, residential, commercial. Sign painting. Free estimates. Lee 478-1434 or Terry, 474-1998.

2 UVIC STUDENTS WITH painting experience will do good fast work for reasonable rates. Phone anytime at 388-9253 or 592-1551.

PAINTING DONE AT REASONable rates, for free estimates, phone Trimline Painting, ask for Paul 383-5638, 382-9852.

DOWSON PAINTING CONTRACTOR, RESIDENTIAL COMMERCIAL: WORK GUARANTEED. Free estimates, 385-6042.

BMB PAINTING AND ROOFING Free estimates, reasonable rates, paper hanging and drywall repairs. 642-4522.

INTERIOR, EXTERIOR, PAINTing for a good quality job, at reasonable rates. Phone for free estimates. 592-1591, 592-6768.

PAINTING AND DECORATING, reasonable rates, satisfaction guaranteed. Terms. 595-4905. 479-2473.

PROFESSIONAL PAINTING AND decorating, signs and graphics. Bert Art Originals, 386-8079.

WILL DO EXTERIOR PAINTING, reasonable rates. Free estimates. 383-6185.

A.A.A. INTERIOR EXTERIOR painting. Reasonable rates. 388-5464 pager 513.

PAINTER AND DECORATOR with 16 yrs experience. Guaranteed job. Free estimate. 598-8240.

GET YOUR PAINTING AND DEcorating done now. 386-6543.

**Plasterers**

JIMMY'S PLASTERING AND stucco plastering, stucco, patching, lathing, paint old stucco. Phone Jim at 478-1118, after 5.

COLEMAN PLASTERING Lath, plaster and stucco. 478-9976

STUCCO WORK, PLASTER REpairs, renovations, 385-1908.

**Plumbing and Heating**

David's Plumbing
Sewer cleaning, hot water tanks, plumbing repairs, 386-8881.

R. BALES LICENCED PLUMBER will do alterations, renovations, and repairs at low cost. I guarantee my workmanship. 382-1653.

RTLIABLE PLUMBING AT THE right price. Call Kevin Laurie, 477-8831, licensed.

**Roofing and Siding**

HESLOP BROTHERS ROOFING. Complete roof service. Roofs repaired, demossed, chemically treated to restore color. Cedar and asphalt. 479-3274.

PARKER JOHNSTON LTD.
1855 BLANSHARD. 382-9181
"Roofing Victoria Since 1935"

TIP TOE ROOFING
Cedar shakes and asphalt shingles, 382-5954.

**Tailors**

OAK BAY TAILORS
Tailoring, alterations ladies and men Quality leather alterations. 1826 Oak Bay Ave. 598-4131

BRITISH CUSTOM TAILORS
1311 BLANSHARD 383-2632

**Tree Service**

**Greenleaves**
TREE PRESERVATION
479-8525 386-1611
for beautiful trees

CEDARDALE TREE SERVICE
385-9931

MT. VIEW THREE SERVICE
"Everything in Trees"
Fully insured, 479-3873 (24 hr.)

BIG WIND TREE SERVICE
Low rates. 388-6115.

**Window Cleaning**

HUGHES RESIDENTIAL WINdow cleaning. Free estimates. 2932 Blackwood St. 386-2582.

38 TRAVEL

FLY RENO DIRECT FROM VICTORIA
EVERY WEEK
7 NIGHTS INCLUDES
Accommodation, transportation, casino packages, side tours, in some options.
From $159 per person, sharing
WHITTOMES TRAVEL
J. H. WHITTOME and CO.
1111 Blanshard St., Victoria
388-4271
126 Station St., Duncan
748-8128
Reliability and Dependability Since 1898

TENNIS HOLIDAY
RANCHO LA COSTA
CALIFORNIA
Condominium available June
Two Tennis Courts—Pool
Jacuzzi—Sauna
386-2411 or 592-3880

MAUI, SOUTH KIHEI
Fully furnished condominium, accommodates 4 adults, summer rate till December 20% discount, 384-9072 after 5.

OAHU STUDIO CONMDOMINIUM on quiet sandy beach. June through September, $100 a week, $300 a month. 479-2332.

FOR RENT: 1-BEDROOM CONdominium on Oahu, fully furnished. 383-4822.

MAUI DELUXE 1-BEDROOM condominium. Pools, beach, tennis. Summer rates. 479-2610.

# GARDENING hilda beastall



# Azaleas and Rhodos: Pamper Them

this week removing the young seed capsules from azaleas and rhododendrons. The two names are used by most gardeners to distinguish the shrubs of the rhodo family which drop their leaves in fall from those remaining evergreen, yet the division has no real validity.

As a convenience we use azalea for plants such as Azalea mollis and A. kurume.

The mollis azaleas are somewhat rangy as they grow older and will bear a little careful shortening at this time. But first notice their habit of making a lot of completely new growth from soil level. This will be hardened into flowering branches in a couple of years so that pruning back the present tall growth can be done if desired.

These branches from which the seed capsules are being removed will again produce flower buds this fall for the next spring display.

Because some of it is rangy and rather gaunt I have cut back to where new leaves have expanded lower down on the same older branches.

Some gardeners would not put so much time on these quite ordinary azaleas, but I'm a bit soft on them having raised them from seed and been lucky enough to get a half dozen good plants each a little different shade of color from yellow to flame-orange.

One tablespoon of acid-mix fertilizer (for acid loving plants only) was given in mid-May to each azalea and each rhododendron. It needed soaking-in by gentle water pressure for there was little real rainfall in this area until the last day of the month.

The rhododendrons which have finished blooming for this year have had the same attention of seed capsule removal and fertilizer.

A seedling plant of R. Aberconwayi now 10 years old from seed, was covered this year with delightful pink buds opening to pure white. I have now removed the seed capsules by cutting the stem holding each cluster of five or six, being careful not to harm the tiny growth bud at the base of each stem.

Noticeable while doing this job are the fine new leaf growths already on the tips of branches which did not bear flowers this year. These will produce next year.

A smaller seedling plant from the same batch is quite different in appearance of leaf and flower; it bore a few fine trusses of white buds opening to pure white flowers which I believe is nearer to the parent R. Aberconwayi.

Still another seedling, of different parentage, opened its first blooms this week from dark crimson buds developing into a lovely soft pink inside. As sometimes happens, though it shouldn't, the label has become unreadable so this rhodo must be loved for itself alone, without a name.

In the early results of flowering I find results more than repay the care given these pampered pets, and recommend the same care be given by all home gardeners who have only a few of these lovely ornamental shrubs.

38 TRAVEL

MAUI, PUAMANA, ONE, TWO and three-bedroom townhouse condominiums, private beach, pools, tennis courts, rent direct from owners and save. 592-7079, 598-2655.

WAIKIKI, 1-BEDROOM CONdominium, 386-6474, between 9 and 4, Monday-Friday.

39 PERSONALS

ATTRACTIVE VITAL WIDOW (55), intellectually aware, fond of travel and all outdoor activities, financially independent. Wishes to meet unattached, sensitive and educated man. Own means and sense of humor. Object: mutual enrichment of life by compatible companionship. Victoria Press Box 254.

PROFESSIONAL MALE, 30, ATtractive, university graduate. Interests include music, plants, philosophy, current events, tennis, swimming, photography and travel. Interested in meeting sincere attractive females, 19-28 with sense of humour for outings. Reply Victoria Press, Box 244.

ATTRACTIVE (NOW YOU THINK I'm conceited), 46 years, 5'5" lady, needs sincere gentleman for company. No married wolves. Loving — not swinging. Nature, dancing, reading, cooking, social drinking, not keen on smokers. I support three children, aged 10, 15, and 17. Write Victoria Press Box 270.

WIDOW, EARLY 60S, 5'6", slender, lively, in good health and of good appearance financially independent, hopes to meet refined, intelligent, unattached gentleman, 65-72. Integrity, kindness assured and expected. Victoria Press, Box 287.

GENTLEMAN, 46, SEPARATED, desires companionship of attractive, uninhibited lady. Photo appreciated, if convenient. Marital status unimportant. Victoria Press, Box 289.

LADY, 50'S, ATTRACTIVE, INtelligent, and respectable would like to meet honorable gentleman with good intentions for company. Victoria Press Box 271.

YOUNG COUPLE
Mid twenties would like to meet other couples or single ladies for swinging times. Victoria Press Box 261.

WIDOW 48 YEARS WOULD LIKE to meet gent in 50's or early 60's for companionship. Reply to Victoria Press Box 290.

MATURE, NON-SMOKING GENT seeks lady for discreet outings. Box 145, Surrey, B.C., V3T 2Y0.

WHO CARES IF YOU ARE pregnant? Birthright does. Phone 384-1431.

40 BUSINESS PERSONALS

SINGLE PARENTS
Own your home. Income or down payment no problem. We can provide a program suitable to your needs.
KEN MILLAR
382-6048
386-0130

SINGLE PARENTS
Do you want to own your own home — your income no matter how low is no problem, nor is down payment which can be less than $500 or even no down payment — payments from $119 per month. Phone:
479-7161 OFF. RES. 479-9241
R. W. RHODES
NATIONAL TRUST CO.

DURACLEAN
Rug and Upholstery Cleaners
592-1323
Eleven years experience, in the top 76 of dealers of thirty countries around the world. Carpet or upholstery cleaning? Call the senior, Duraclean—592-1323.

**HYPNOSIS**
Stop smoking, lose weight, redirect Nervous Energy
ALPHA NEW THOUGHT CENTRE
595-4022

BENTE REHN ANTIQUES CLOSing due to excessive smoke damage. Consignees must pick up goods and settle account by June 30th. Fire sale starts Monday, June 6th. All stock must go and 4 glass display cabinets. 613 Johnson.. 384-2214, 10 till 3 p.m. daily.

SALMON FISHING OR CRUISing aboard deluxe 32' cruiser. Victoria or Gulf Island area. Hourly or daily. For information contact Pacific Safaris Ltd., 1590 Howroyd Ave., Victoria, B.C. V8P 3C1, or phone 477-1940.

RICH MAN, POOR MAN
The Father's Day store, offers you 20% off on all men's gift items with presentation of this clipping. Come see us at 1208 Wharf Street inside Harwig Court.

RESERVE A WATERBED AT the Oxford Tower Inn 133 Gorge Rd. East. Enjoy our indoor pools and sauna. Now owned and operated by the Friendship Inn. For reservations phone 388-6431.

FABRIC — 20 PER CENT OFF Men or Women — Save Money Make Your Own
BRITISH CUSTOM TAILORS
1313 BLANSHARD 383-2632

MICHAEL SECURITY
Job site presence; General security service; Uniformed or plain clothes. Day or night. Professional protection. 598-5523.

ADAM'SONS SOLAR SERVICE
We design and build solar systems that can save 25 to 50% of your heating cost, for estimate call 478-5401.

DOCUMENTS, MANUSCRIPTS OR what have you expertly typed by legal secretary. Divorce a specialty. Phone 386-9617.

MAKE A FRIEND. ENQUIRE Vacisle Write-A-Mate Club, Site 33 — Box 38, R.R. 1, Lantzville, B.C.

COMPLETE HAIR CARE, LADies and gents, wigs, hairpieces. Phone Nels Todd 383-2615.

MRS. PAYNE-JONES, TRANCE medium. Questions answered. 386-3603.

SAFEGUARD YOUR HOME. Wrought iron window bars made and installed. 642-3054.

PORTRAITS DONE ON APPROVal from picture in any size. Laura Cook, 592-4313.

EXTENDED NAILS $15. PHONE for appointments 384-1731 or 385-6061.

LONELY? WRITE EMILY QUEST Friendship Bureau, P.O. Box 5220, Victoria.

40 BUSINESS PERSONALS

JOIN THE VISTA CLUB
It's where the action is. Phone 383-7721 for membership information or call in person at the pleasant club quarters at 2717 Quadra.

42 EDUCATION

TUTORING — PROFESSIONAL help by experienced teacher. French, math, new and old methods. 598-2331.

SPANISH CONVERSATION, translation, correspondence. 592-9866, evenings 598-8164.

43 DANCING

NIGHT CLASSES IN BALLROOM dance starting. Teacher training for former and prospective dance students and instructors. No experience necessary. Reasonable rates. Rolando method, R. J. Taylor, Instructor. Write or phone Dancenergy 1322-A Government, 384-3841 24 hours or 383-5562 a.m.

BALLROOM DANCE LESSONS starting. R. J. Taylor Rolando Method. Reasonable rates. Dancenergy 384-3841, 383-5562.

60 FUEL

BEST ALDER WOOD, CUT, split, delivered, stacked, $50 cord. 478-6922.

MANDER TRUCKING LTD. Sawdust, shaving and hog fuel. 477-5053, 479-7629.

FIREWOOD FOR SALE, LARGE pickup loads, $25 delivered. 642-4272.

63 TIMBER

WANTED TIMBER
FELLED, BUCKED or STANDING
Fir, Cedar or Hemlock
Ideal Sawmill Ltd. 385-0441

WANTED — STRAIGHT, CLEAR seasoned fir, 2x6, 2x4, 2x3. 477-5408.

TIMBER WANTED. STANDING or felled 388-5336.

65 BUILDING SUPPLIES

**Butler** GROUP
**Butler Brothers**
NO. 1 RGH. CEDAR FENCE BOARDS

| | |
|---|---|
| 1x6 — 6' | $1.08 ea. |
| 1x6 — 8' | $1.44 ea. |
| 1x6 —10' | $1.80 ea. |
| 1x8 — 6' | $1.32 ea. |
| 1x8 — 8' | $1.76 ea. |
| 1x8 —10' | $2.20 ea. |
| 4x4 — 5' | $1.95 ea. |
| 4x4 — 6' | $2.50 ea. |
| 4x4 — 7' | $3.20 ea. |
| 4x4 — 8' | $3.70 ea. |

FARM FENCING

| | |
|---|---|
| 10.47-12"x20 rods | $64.95 roll |
| 10.47-6"x20 rods | $62.25 roll |
| 8.45-6"x20 rods | $72.95 roll |
| 9.39-6"x20 rods | $73.25 roll |

PRE-CUT CEDAR PICNIC TABLE $19.95 ea.
(NOT ASSEMBLED)
2046 Keating X Road
652-1121
Open Mon. to Fri.
7:30 a.m. to 5:30 p.m.
Sat. 8:00 a.m. to 5:30 p.m.

**IMPERIAL BUILDING MATERIALS LTD.** The Builders Supply House
DECADEX: The brushon, all purpose seamless weatherproofing for sundecks, porches, plus marine applications.
Reg. $32.50
Our Price $25.20
5 litres — 1.1 gals.
OLYMPIC STAIN SALE
$4.00 off.
Redwood semi-transparent $11.96 gal.
Overcoat White $14.76 gal.
LATEX FENCE STAIN $4.95 gal.

BUY WHERE THE BUILDER BUYS FOR LESS
2955 DOUGLAS ST.
386-1401
STORE HOURS
Mon. - Fri. 8 - 5. Sat. 8 - 12
Member of Victoria HUDAC

MOORE WHITTINGTON LUMBER LTD.
2614 BRIDGE ST.
386-1331
VICTORIA'S ONLY COMPLETE SASH, DOOR AND MILLWORK MANUFACTURING PLANT.
Front doors.
Store doors.
Back doors.
Wood patio doors.
French doors.
Pre-hung units.
Sliding door frames
WOODEN SASH AND WINDOWS MANUFACTURED TO YOUR SIZES.
386-1331

OVERHEAD GARAGE DOOR and hardware, good as new, 4 section plywood, 7 ft. 8 in. x 24 ft. 4 in.x7½ in. Taylor manufacture. $65. Combination sink and counter top, white enamel on steel, lift out drain and stopper, 54 in.x24 in; 4 in. splash back, sink size 17 inx20 inx6 in., $25. 598-5784.

18" BARN SHAKES, NUMBER one quality. $35 per square. Large orders accepted. 749-3843 or 749-6752, Lake Cowichan.

SHAKES
Hand-split, 24" shakes. $50 a square. 479-2721.

65 BUILDING SUPPLIES

**HOME LUMBER & Building Supplies**
470 Ardersier Rd.
385-8711
Framing Lumber
STD. & BTR. FIR
Price per 1000 FMB

| | |
|---|---|
| 2x4—6' | $ 80 |
| 2x4—7' | $ 95 |
| 2x4—9¼ Stud | $215 |
| 2x4—8'—20' | $229 |
| 2x6—8'—20' | $229 |
| 2x8—8'—20' | $215 |
| 2x10—8'—20' | $289 |
| 2x12—8'—20' | $289 |

STD. & BTR. HEMLOCK

| | |
|---|---|
| 2x4—6' | $ 69 |
| 2x4—7' | $ 89 |
| 2x4—9¼ Stud | $189 |
| 2x4—14' | $169 |
| 2x8—12' | $169 |
| 2x8—14' | $169 |
| 2x10—8'—20' | $229 |
| 2x12—8'—20' | $229 |

FIR PLYWOOD

| | |
|---|---|
| 4x8—⅝ T-G | $10.50 |
| 4x8—½ Std. | $ 8.50 |
| 4x8—⅜ Std. | $ 6.25 |

D UNSANDED

| | |
|---|---|
| 4x8—5-16 | $4.50 |
| 4x8—⅜ | $5.00 |

GYPROC SPECIAL

| | |
|---|---|
| 4x8 - ⅜" | $2.85 |
| 4x8 - ½" | $3.15 |

Price per 1000 Sq. Ft.

| | |
|---|---|
| ½" GYPROC | $ 95 |
| ½" FIRESTOP | $105 |
| ⅝" FIRESTOP | $120 |

ALSO STOCKING
Joint Cement, Filler, Tapes, Bead, etc.

STUCCO WIRE

| | |
|---|---|
| 16—16" | $19.50 |
| Tar Paper | $ 5.50 |

INSULATION
Price per 1,000 Sq. Ft.

| | |
|---|---|
| R7 FIBERGLAS | $76 |
| R12 FIBERGLAS | $130 |
| R20 Fiberglas | $220 |

Deliveries made anywhere on Vancouver Island. Before you buy compare our prices. For quality service and guaranteed savings, phone:
385-8711
386-3374

CLARKE DOORS LTD.
542 Hillside Ave.
386-8861
"The Door Specialists"
Stanley Thermal Metal Entry Door Units
Pre-Hung Doors
Pocket Doors
Bi-Folds
Hardware

SAANICH LUMBER YARDS
3041 Douglas St. 385-2486
Material for 13 x 20 garage, roofing extra $340.00
Compost Box, 4 x 6 $10.00
Work Bench materials $12.00
8 x 10 Greenhouse
Sabot Dinghy Kit
Pram Dinghy Kit
Garden Shed, 6' x 7'8"
Chicken Coop, 6' x 7'6"

18" BARN SHAKES FOR SALE and rough shakes. 478-2051.

70 MUSICAL INSTRUMENTS

UNIVOX AMP WITH FOUR 12" speakers, 210 watt head with fuzz tone, mike and cord. Mann guitar (copy of fender telecaster) new condition, asking price $500. Phone after 6. 383-3527.

BALDWIN ELECTRIC ORGAN, 3 years old, $1400. Roland electric piano $400. Fender Bandmaster amplifier $500. 595-3932, 2549 Aebury Ave.

ORGAN, MUST SELL, URGENT. Wurlitzer Centura professional 800, full size, manuals, 25 pedals. Excellent for home or church. Sacrifice. $5500. Mill Bay, 743-5444.

MUST SELL: PHILLIPS ORGAN, 32 key change, 13 pedals, twin keyboard. Excellent condition. Also stool. 592-0901.

8-STRING FENDER STEEL GUItar in excellent condition, with case. $150 or nearest offer. 656-6806.

MOVING: MUST SELL KAWAI 5'1" Grand piano. Excellent condition. Best offer to $3600. 479-1416.

GIBSON RIPPER, $325. BASS cabinet with one 18", $175. 595-6456.

20% OFF HAMMOND AURORA Organ, like new, still under warranty. 382-1610.

FENDER TWIN REVERB, J.B.L. speakers, offers. 595-1044 or 384-0470 after 5.

KAWAI KEYBOARD STUDIOS
New organs from $995
3621 Douglas 386-3912

Piano Tuning $20
H. WILLIAMS 595-1313

FENDER XFL2000 POWER speaker with bandmaster head, $600. Phone 478-8889.

4-CHANNELL P.A. SYSTEM, TWO speakers, microphone. $450. 595-4385.

GIBSON GUITAR J-50, WITH hardshell case, mint condition, $450. 642-3258.

IVANEZ FUTURE, CAN BE viewed at 1570 Broadmead.

70 MUSICAL INSTRUMENTS

SALE ON TRADE-IN ORGANS
1. ORCANA chord organ was $150.00 NOW $135.00
2. LOWREY 2-manual was $1295 NOW $1166
3. BALDWIN 2-manual was $1795. NOW $1616
4. HAMMOND "Cadette" was $495 NOW $ 445
5. GALANTI X300 was $899 NOW $ 795
6. KIMBALL 700 Demo was $3595 NOW $3325
ALL Above units were traded in on new GALANTI, KIMBALL and GULBRANSEN organs.
For more information call:
383-8711
CASCADE ORGAN & PIANO
WHSE. NO. 2-370 GORGE RD. E.
Behind McDonald's Supply

MOVING SALE
Continues at
Scott PIANO & ORGAN
612 FORT
Very good selection to choose from at very low prices.
386-2434

REPAIRS
We have Vancouver Island's most complete repair facilities for brass, woodwisd and all fretted instruments.
NELSON'S Music Centre
1315 GOV'T 385-9728

The Conn is Not Your Average Organ
See Reg. Stone at SOUND OF MUSIC PIANO AND ORGAN CENTRE
1517 Quadra 383-0239
CLOSED MONDAYS

SCOTT PIANO and ORGAN
Hillside Mall Store
is co-operating in the
Moving Sale
595-1775

Rent to Own
pianos and ORGANS
Gleeson Music City
HOME of HAMMOND ORGAN and HEINTZMAN PIANOS
714 FORT 388-9632

30% OFF
Yamaki AY 353S guitar and case
Reg. $695. NOW $485
HALL-FAIRFIELD
"DOORWAY to YOUR WORLD of MUSIC"
728 Fort St. 385-3307

PAMUS
MUSICAL INSTRUMENTS
"Where Good Music Begins"
1108 Blanshard St. 386-8475

JBANEZ SUPER 80 HIGH OUTput pickups $27.50 ea; Peavey musician amp, 200 watts, 4-12" speakers $550.
SOFT SOUNDS
2031 Oak Bay Ave. 598-1524
Closed Mondays

12" MONITOR SPEAKERS, 6-string Hawaii steel guitar. 595-6793.

JACOBEAN NORDHEIMER upright piano and bench. Excellent condition. $1,200. 598-4843.

SMALL THOMAS ORGAN, TWO keyboards, foot pedals. $375. 595-7776.

GOOD SUZUKI 6-STRING FOLK guitar, $60, Gon-Bop bongo drums, as new, $50. 595-7438.

TENOR BANJO WITH BIRDSEYE maple resonator and capo, $75. 386-7495.

COLLECTOR'S HAGSTROM eight-string bass, $250, amplifier head, $70. 595-5505.

PEAVEY MUSICIAN HEAD, 200 watts, all effects. '76 model. $300. 598-2709.

'62 SG AND STRAT. 479-6914.

MARSHALL 50-WATT WITH 412 bottom, $450. 382-1562.

HOUGAARD'S PIANO SERVICE 386-1033

UPRIGHT PIANO, VERY GOOD condition, $800. 476-1916.

UPRIGHT HEINTZMAN — Toronto, $995. 479-6509.

NORDHEIMER APARTMENT size piano, like new. 478-4653.

CLASSIFIED DIAL 386-2121

71 MUSIC TEACHERS

ENROL TODAY
LEARN TO PLAY THE INSTRUMENT OF YOUR CHOICE. SOME RENTALS AVAILABLE.
BERNIE PORTER MUSIC
Near the Bay — open till 9. Drive in, park free. 382-9542.
725 CALEDONIA
Registrations are now being accepted for the 1977-78 season starting September 6th. All levels of theory (Preliminary to Grade VI) leading to Royal Toronto conservatory examinations. Piano also taught from beginning to Teacher Diploma level.
CADBORO BAY MUSIC STUDIO
MRS. C. RUMMEL
A. R. C. T., A. MUS. T. C. L.
477-3650

CADBORO BAY MUSIC STUDIO
477-3650
A course in appreciation and understanding of musical awareness and enjoyment. Starting September 1977 to June 1978. Thursday evening, 9-10 p.m. or Tuesday morning, 10-11 a.m. Registrations accepted now. Special rates for pensioners. MRS. C. RUMMEL, A. MUS. T. C. L.; A. R. C. T.

77 MOTORCYCLES

NEW SUZUKI SPECIALS

| | Reg. | Now |
|---|---|---|
| 75 TS250 | $1380 | $1199 |
| 76 TS185 | $1159 | $ 999 |
| 76 TS75 | $ 599 | $ 549 |
| 76 GT185 | $1150 | $ 999 |
| 76 GT185 | $1150 | $ 999 |
| 76 GT250 | $1360 | $1099 |
| 76 GT500 | $1649 | $1499 |
| 76 GT550 | $2099 | $1899 |
| 76 GT750 | $2499 | $2399 |

FREDERICK MOTORS LTD.
616 Queens DL 008344 388-0824

1970 TRIUMPH 650, FOR REAL fun in the sun, beautifully restored to original condition, completely rebuilt, windshield, helmet, must be seen, $1200 firm. 477-5093.

TECUMSEH TRAIL BIKE, $250, 1970 Yamaha 100, electric start, low mileage, $450, 1967 Honda 175, overhaul almost complete, you finish, $220, 477-4661.

FOR SALE, 1974 HONDA XL 350 trail bike, excellent condition, good mileage, 75c per week to run. Phone 382-1181, after 6:00 p.m.

650 TRIUMPH BONNY CHOPper, rebuilt motor, new paint, new chrome. $1,250 or best offer. 656-3492.

1971 NORTON COMMANDO 750, no brakes, extras, $750; 500 single BSA Victor, only 500 miles, $750. 748-1529.

POWER PLUS, 400 HUSKY DIRT bike, rebuilt top end and trans. Must sell, bargain at $575. Shawnigan 743-9653.

1976 SUZUKI 185 TRAIL BIKE, excellent condition. Only 1000 miles, 2 helmets included. $700. 384-6847.

74 HONDA 750
Windjammer II, touring seat, 4 into one exhaust, etc. Best offer over $1,800. 479-3014.

74 HARLEY SPORTSTER, BLACK lacquer with blue pinstriping, highway pegs, bitch bar. All chrome except frame. 382-9017.

74 HONDA, CB 360, $900 OR offers. Good shape. 2 full face helmets included. Phone after 6:30. 478-6944.

1973 SUZUKI, 380 G.T., 11,000 miles, many extras, excellent condition, $625 or nearest offer. 479-1854.

1976 KAWASAKI 1013. COMPLETE Yoshimura racing kit from carbs to crank. 3500 miles on bike, 1500 on motor, $3500. 692-2709.

1972 BMW 750. IMMACULATE. Krauser saddle bag. Handle bar Fairing. Burglar alarm. And more. Phone 656-2944, 5-7 p.m.

175 YAMAHA ENDURO, GOOD condition, $450 or best offer. 385-8559.

1973 SUZUKI 500 T, BAGS, screen, rack, helmets $1050 or $850 without. 479-9539.

'72 SUZUKI 500, EXCELLENT condition, $700, includes helmet. 382-8048.

1971 YAMAHA 75CC. STEP through, 2 helmets, $60. Unable to start. 477-8454.

WANTED: 1974 HARLEY DAVIDson, whole parts, or basket case. Cash. 642-5894.

'76 SUZUKI 500, STILL UNDER warranty. Only 600 miles, helmet, gloves, etc. 592-2171.

'75 YAMAHA 200 ROAD. GOOD condition, with accessories, tested, $700. Mark, 383-6477.

75 YAMAHA ENDURO 400. 1,700 miles. Best reasonable offer takes. 479-9534.

75 HARLEY — DAVIDSON, 250 brand new, 385-8874, after 6:30 p.m.

1974 KAWASAKI 400, 2 HELMETS, $750. Low mileage, excellent condition. Phone 383-2730 after 5 p.m.

500 CC KAWASAKI. NEW RINGS, gaskets. Good running order. 384-8508.

SACRIFICE 1976 HONDA 175 XL, 1500 miles, excellent condition. $1000. 474-2062.

'74 CAN-AM BOMBARDIER, under 5000 miles, $750. Tel. 478-0454, 6-8 p.m.

1974 YAMAHA MOTOCROSS, very good condition, $550 or offers. 384-5620.

MUST SELL, '73 HONDA 350 twin, good condition. $600. Phone between 5-6:30 p.m. 598-3933.

'72 SUZUKI GT 750, WATER cooled, good condition, recent rebuild. Phone 598-5794, 5-6 p.m.

1973 250 OSSA TRIALS, RUNS great, $450. 479-9760.

1974 HONDA CB 360, NICE shape, 12,200 miles. $735. 592-4884.

GO CART, SMALL, MAGNESIUM frame, good 3 h.p. motor. 477-2610.

1968 KAWASAKI 250, AS IS, $100. 479-3062.

74 YAMAHA 500, FAIRING, SIDE bags, excellent, $1,100. 477-4648.

77 MOTORCYCLES

USED BIKES
ROAD

| | |
|---|---|
| 75 HONDA 750, like new | $2200 |
| 75 HONDA 750 | $1895 |
| 76 KAWASAKI 900 | $2395 |
| 76 BMW 900 | $3500 |
| 76 KAWASAKI 750 | $1900 |
| 72 BMW 60 — 5 | $1895 |
| 71 BMW 60 — 5 | $1995 |
| 73 MOTO GUZZI 850 | $1795 |
| 72 YAMAHA 650 | $ 995 |
| 72 YAMAHA 650 | $ 895 |
| 72 SUZUKI 500 | $ 895 |
| 72 SUZUKI 185 | $ 895 |

MX

| | |
|---|---|
| 74 SUZUKI 125 | $ 699 |
| 72 HONDA 90 | $ 425 |

FREDERICK MOTORS LTD.
616 Queens 388-0824
D.L. 00834A

KAWASAKI TV SPECIAL!
KZ 1000 $3,399
KZ 650 $2,599
When you purchase one of the above motorcycles from us, you will receive a
Fleetwood COLOUR TV
at no extra cost.
(Offer good 'til June 30, '77 or while supply lasts)
FREDERICK MOTORS LTD.
616 Queens 388-0824
D.L. 00834A

BRAND NEW Yamaha TY 250 Trials
(1974 model)
$999
First Come . . . First Served
MULLINS MARINE SALES LTD.
382-1928 382-4515
925 Yates St. D-00365A

HONDA - HARLEY SUZUKI
SPECIAL
HONDA MR50 Minis
While they last
$299
See them all at

80 BOATS and MARINE

Oak Bay Marine

SALES AND SERVICE

## Just Arrived

The All New

30'

Kong & Halvorsen

Island Gypsy

Diesel Trawler

—11'6" Beam
—3'8" Draft
—7.93 Tons

ISLAND GYPSY Diesel Trawlers are available from 30' to 57'. Built to the highest possible standards.

## BOAT SHOW

EVERY WEEKEND AT THE MARINA

1327 Beach Dr.

OPEN 7 DAYS

598-3383 598-1921

## ON DISPLAY

BRAND NEW

26' CAMPION

TCBA Command Bridge

—225 Volvo I.O.

—Loaded with extras

$22,500

## NEW MODEL!

24' CAMPION

HAIDA Command Bridge

—233 Mercruiser

—Loaded with options

$19,500

See these BEFORE you consider any other 24' or 26' Command Bridge.

bob whyte marine ltd.

SALES AND SERVICE

Corner Harbour and Resthaven

656-6421 SIDNEY

## VAN ISLE MARINA

SAIL

38' HERSHEROF Ketch. New diesel power. Requires T.L.C. OFFERS

23' GRAMPIAN 1974, includes 3 sails, O.B. and dinghy $10,700

16' DAYSAILER super clean starter boat, incl. trailer. $1,700

POWER

37' WESTCOAST trawler with radar and auto pilot has been converted to spacious live-a-board. $24,500

38' MONK Centre Bridge (1973) built by Nicolson to a very high standard. Incl. B-H. $57,000

24' SEA RAY Comd. bridge (1974) was $16,800. Owner says take all offers and sell this weekend.

For these and many others, please contact:

VAN ISLE MARINA CO. LTD.
Tsehum Harbour Box 2120
656-1128 Sidney, B.C.

HORWOOD MARINE

GLAS PLY
K & C
CATALINA SAILBOATS
22, 27, 30

823 PANDORA 385-1451

25' COMMAND BRIDGE CRUISER deluxe Teak interior, complete with automatic head, 3-way stove, 2-way refrigerator and pressure water, 350 Chriscraft engine, with V-drive transmission. Stainless steel railings, trim tabs, and many other extras. Reasonable offers will be considered. View at 1663 Blair Ave. or call 478-7520 or 477-2118.

1973 25' BAYLINER SARATOGA offshore: hard top, galley, head; twin Volvo 130's, FWC trim-tabs, swim grid, sounder, compass, camper back plus fish curtain, new A.F. Paint, excellent condition, offers on $11,600. 592-9176 evenings.

16 FT. SEARS FIBREglass canoe, with Sponsons and 2 paddles, $200. After 5, 656-7037.

18' 74 CALGLASS, 140 HP OMC stern drive, hardtop, sleeper seats, needs work, with 2500 lb. E-Z load trailer, $3200. 642-5073.

14' FIBREGLASS BOAT, 40 H.P. Mercury electric. Nearly new battery. Home-built tilt trailer. $1100. 598-7581.

CAL 25, EQUIPPED FOR RACing and cruising, excellent condition. $11,500. Duncan, office 748-6232, res. 748-1727.

16½' CARVEL PLANKED BOAT. Cedar over Oak, opened hull. Excellent condition. Asking $150. 652-1096.

RANGER 26 SLOOP, 1974, 9½ outboard, immaculate, well equipped. $17,500. Nanaimo, 754-4526.

23-FT. FIBERFORM COMMAND bridge, top shape, many improvements and extras. Offers on $11,500. 479-0983.

LIKE NEW, PUFFIN PACER sailing dinghy. All Bay Marina, Sidney.

SELLING JOHNSON PROP 10½ dia. by 14 pitch. Also throttle-gearshift control box. 598-5710.

20' GAFF SLOOP F C DIESEL aux. reasonable offers. 746-5424, 477-8840.

16' OPEN BOAT, CEDAR ON Oak, 9 horsepower Briggs with clutch, $575. Trades? 656-5214.

15½ FT. RUNABOUT, 1975 40 HP Merc, trailer, excellent condition, $1,000 firm. 758-2886 Nanaimo.

BOAT TRAILER, 2000 LB. Capacity, full tilt, as new. $500. 479-4583.

NEW DOWNRIGGER FOR SALE. Cast aluminum and stainless steel. 477-8866.

14' FIBREGLASS FULL TOP, 10 horsepower Merc with controls, plus trailer. $1000. 478-5200.

CHARTER 28' RHODES SLOOP, heater, dinghy, sleeps four, $250 per week. 598-1359 after 6.

16' THUNDERBIRD, 4 SAILS, motor, cruising gear, good condition. 245-2585 Ladysmith.

9½" PROPELLER, 6"x3½" DRIVE shaft and packings (all brass). 656-4267.

1968 33 HORSEPOWER JOHNSON outboard. Tanks and control box included. $350 or offers. 384-1475.

25' ALVIN, DIESEL, SWEDISH cruiser, excellent condition, $21,000. Firm. 479-1920.

80 BOATS and MARINE

## BOSUN'S YACHT BROKERAGE

We have added several quality listings to our inventory, which are available for viewing at your convenience. Included are:

POWER

| | |
|---|---|
| 27' 3" Cabin Cruiser. Needs completion | $ 8,500 |
| 24' Sabrecraft. Good condition, 1974 | $15,800 |
| 31' Cruiser, Custom, Diesel | $16,800 |
| 26' Fibreform. C.B. Shower | $18,900 |
| 36' Chris Connie. Twins 1961 | $29,500 |
| 36' Chris Connie. Twins 1961 | $31,900 |
| 42' W.C. Trotter. Monk 1952 | $58,000 |
| 40' Tri-Cabin Twin diesel | $83,000 |

HOME CRUISERS

| | |
|---|---|
| 29' Atcan atchelor 1967 | $15,900 |
| 31' Nauta-Line 1971 | $34,000 |
| 58' Kings-Craft 1975 | $59,900 |

SAIL

Good selection with more arriving daily. The Marina is here to find the boat to fill your special needs. Let us have the pleasure of assisting you. Good listings are always welcome and service is our aim. Contact Jim Squire or Joyce Omlid.

OSUN'S MARINA
10775 MacDonald Park Rd.
656-5538 Sidney, B.C. Box 2001

## ON DISPLAY

| | |
|---|---|
| 24' LAPSTRAKE, mint | $9500 |
| 25' TRI-CABIN Cruiser | $10,000 |
| 17' HARDTOP | $5,300 |
| 21' REINELL, clean | $8,900 |
| 21' REINELL f.w.c. 188 | $9,900 |
| 21' REINELL, like new | $10,900 |
| 22' Bayliner, bridge | $13,900 |
| 22' CRUISER, diesel | $21,900 |
| 24' CYPRESS f.g., bridge | $16,500 |
| 24' REINELL Express | $10,000 |
| 26' EMPRESS, planked | $9,900 |
| 27' BAYLINER, bridge | $16,500 |
| 28' HOURSTON, bridge | $17,000 |
| 29' SEDAN semi-displc. | $11,500 |
| 30' CHRIS CRAFT, Nnew | $31,900 |
| 32' TOLLYCRAFT, bridge | $37,900 |
| 34' HOUSEBOAT, alum. | $34,900 |
| 36' TOLLYCRAFT | $65,000 |
| 40' CRUISE-A-HOME | NEW |
| 40' CRUISE-A-HOME | $530,000 |
| 50' CUSTOM tri-cabin | $139,000 |

SAIL

| | |
|---|---|
| 21' BUCCANEER, new | $ 6,500 |
| 22' CHALLENGER, roomy | $ 9,950 |
| 25' REINELL, inboard | $ 9,900 |
| 28' HERRESHOFF | $14,900 |
| 30' RAWSON, diesel | $22,900 |
| 40' KETCH, diesel | $55,000 |

WESTPORT YACHT SALES
WESTPORT MARINA
Division of Thunderbird Marine Corp.
656-5832 Sidney

FORCE 50 KETCH, FIBERGLASS and teak; built in 1975. Very spacious accommodation, inside and outside steering stations, two heads and showers, hot and cold pressure water, 6-cylinder Ford diesel, electric anchor winch, VHF, sounder, $115,000. P.O. Box No. 73, Saanichton, B.C.

BLUE HERON
BOAT SALES
EXECUTIVE Yachts
O'DAY Sailboats
MERCRUISER Servicing
MERCURY Outboards
MOBILE HOIST
10775 McDonald Park Sidney
656-5564

## BOATERS!

See our large display of appliances, plumbing and electrical supplies.

S. J. PEDEN LTD.
2855 Quesnel St. 386-3454

CUSTOM BOAT AND CAMPER cushions, any size or shape. If you have an unusually shaped cushion, we can make it to your exact size and shape.
TILLICUM FURNITURE
2612 Sooke Rd., near Jacklin
478-6522

23' FIBREGLASS SLOOP. Excellent condition. 6' headroom, sleeps 4, separate heads, good galley arrangement, lots of storage, carpeted throughout, 3 sails, 1-yr-old 9.8 Mercury outboard, motor. Dinghy included. Ready to sail. 478-9480.

SWAP

Half-mile waterfront 70 acres, near Port Simpson. Ideal recreation marina fishing lodge. Will trade $40,000 equity for sailboat or motor sailer. 386-7524, No. 301-660 Fort St.

VOLVO PENTA OUTBOARDS

Sales, parts and service
Mariner Marine Power Ltd.
21 Cadillac 383-6582

1972 19' HARDTOP, LONESTAR, 4 berth, 85 h.p. Johnson elec. Tabs, full canvas, Roadrunner. Very good all rounder. Low hours. Reduced to sell at $4250. Victoria Boat Mart, 453 Head St. 383-3324.

25' TANZER, 1975

Fully equipped, electric start outboard, depths sounder, lighted compass, exceptionally well maintained. $17,900. 112-732-7949 weekday evenings.

1970 21-FT. BRANDLMYAR CABIN cruiser, oak frame, fiberglass over mahogany, bunk beds, stove, sink, head, etc. 130 hp Volvo penta I-O, comfortable cruising and fishing boat. 743-5434.

22' LOA GAFF CUTTER. TRADItional cruising yacht. Inboard power, liveaboard cruise anywhere. Unique offer at $26,900. Victoria Boat Mart, 453 Head St. 383-3324.

15½' BOAT. GATOR TRAILER, 55 horsepower Evinrude motor. Convertible top. Water ski equipment. Tape Deck. Etc. $3000. 478-5750 after 5.

SKIING, CAMPING, FISHING, near new 17 ft. fiberglass, Deep V, 115 H.P. merc outboard, deluxe sleeper seats, full canvas top, built in tanks, yours for $2500. 479-4230.

17½" TRAVELER 12 ©INBOARD-outboard, fibreglass, totally reconditioned; engine and outdrive. Full canvas, new E-Z load trailer. $4750 firm. 656-4235.

23' UNIFLITE EXPRESS CRUISer, inboard power, full canvas top stand-up head. Consider smaller boat and trailer as trade in. ($9,000 Firm) Surveyed. 658-8779.

25' OWENS CABIN CRUISER with new boathouse, new motor, manifolds and mufflers, trim tabs. Located at Cedar Grove Marina. $13,000 complete. 479-2798.

12' FIBREGLASS BOAT WITH windshield, 18-horsepower Johnson, hand controls and steering wheel, plus trailer. $775. 384-4351.

15' GLASSCRAFT 35 H.P. Evinrude, convertible top, Explorer tilt boom trailer with winch, $1575. 474-2451.

C & C SHARK 24' SAILBOAT, completely equipped, 4 sails, near new 7.5 h.p. outboard, dinghy, etc. 7,000. 743-9652 Mill Bay.

FOR SALE BY OWNER, 40' cruise-a-home, in excellent condition, for further information call F. G. Parker, 382-0397.

14' SKI BOAT, 40 HORSEPOWER. Best offer. Phone between 6 and 8, 477-6224.

14 FT. FIBERGLASS ON WOOD runabout, trailer, 18 H.P. outboard, asking $950. 598-6478.

NORTH SEA 21 FIBERGLASS sloop, equipped for cruising, $4,900 or nearest offer. 386-7790.

FOR SALE: SAN DIEGO TEN 6part tuna gurdies, used three months. 758-1283.

HAIDA 26', EXCELLENT CONDITION, 5 sails, many extras, year's moorage, $12,500. Phone 592-2540.

WANTED: 19 OR 20' CRUISER. Have 1971 Ford 1 ton, flat deck, to trade plus cash. 478-6737.

16' BOAT AND TRAILER, NEW 40 horse, Evinrude, best offer. 656-2166.

14' RUNABOUT, 40 H.P. JOHNson and trailer, asking $800. 595-0307.

WANTED: SKOOKUM 15' clinker style fibreglass sailer. Reply Victoria Press, Box 268.

1975 26' REINELL SAILBOAT, 9.9 electric, immaculate condition, $8500. 386-9901.

WANTED

Used Skookum or Minto sailing dinghy. 656-6227, evenings.

6-CYLINDER LISTER DIESEL, 2-1 reduction, $1400. 478-6602.

23' BAYLINER 350-HORSEPOWer, 250 hours, $8,000. 652-2583.

80 BOATS and MARINE

## 26' MARINER

Twin 165 h.p. Mercruisers
—Anchor Package
—Compass
—Windshield Wipers
—Spotlight
—Swim Grid
—Sport Yak
—Bennett Trim Tabs
—LLowance Sounder
—Insulated Canvas
—Ride Guide Steering
—Propane Stove

This well equipped boat has excellent head room in its spacious cabin. Superbly maintained, this boat is a "must see" and available for immediate delivery at

$19,995

## MERCURY MARINE

800 Cloverdale

385-1457

Oak Bay

BOAT BROKERAGE

38' LIVEABOARD CLASSIC, Bridge deck design, completely restored and ready for extended cruising. Ideal liveaboard. Chrysler Royal Power. $21,900

39' DITSEL Displacement, oil heat, fibreglass decks, large sail sleeps 6 comfortably, excellent cruising value, diesel power. $29,900

SAIL

| | |
|---|---|
| IRWIN 10-4 diesel, f.g. | $25,900 |
| CROWN 23 | $10,500 |
| NORTHWEST 21 as new | $ 8,998 |
| 24' BUCCANEER, loaded | $11,500 |
| 26' REINELL, inboard pwr. | $ 9,495 |
| 31' CHAPPELLE ketch | $12,500 |
| 31' sloop needs work. Best offer | |
| 23' STAR | $ 1,895 |
| 18' DAVIDSON, new f.g. | $ 5,295 |

ON DISPLAY AT THE MARINA

598-3383 598-1921

MANY, MANY MORE LISTINGS

DOUBLE EAGLE GLAS PLY CANAVENTURE CAMPION

JOHNSON Outboards and ROADRUNNER Trailers

TANZER Sailboats

bob whyte marine ltd.

SALES AND SERVICE

Corner Harbour and Resthaven

656-3421 SIDNEY

CANOE COVE

39 ft. CHRIS CRAFT Constellation, 1954, hardtop, twin, fwc, 165 hp, will consider small boat in trade. ASKING $22,500

Sidney, B.C.
656-5711 or 656-3915

## 28-FT. FIBERFORM C.B.

$29,900

CJVI Marine patrol cruiser, large command bridge, with cover, full galley, private head and shower, lots of room, for weekend cruising, sleeps 6, has twin 165 power, Burns 8-10 gal. per hour, V.H.F. and C.B., sounder, sniffer, and many extras. Call Ron Andrews 384-4690.

GILBERT'S MARINE GUIDE Service Ltd., 32 ft. cabin cruiser, Coronita, yellow cedar on oak, 6 cylinder Chrysler, radio, depth sounder, C.B., excellent condition, $13,500. 30' fishing boat, Chrysler Crown, valid sea license, $3,200. 20 ft. cabin inboard cruiser good condition, $3,200. 12 ft. O.B. fiberglass or plywood new condition, $450. 652-2211.

BRAND NEW 1976 CAMPIONS

Franchise Clearance Sales — 19' and 21' models. Sedans and command bridges. For Victoria's lowest prices and best after-sales-service call

OAK BAY MARINE SALES
At The Marina
598-3383 1327 Beach Dr.

RADIOS
VHF — SSB — C.B.
MARINE ANTENNAS
SOUNDERS

Sales — Service — Installation
Ball & Shemilt Electronics Ltd.
1 West Burnside Rd.
386-9414

46' GARINER DIESEL CRUISER, call but sound. Vast room below, classic wheelhouse, H and C running. Charters, liveaboard, world cruiser. This is the only one at $33,000, and try a trade or offer. Victoria Boat Mart, 453 Head St., 383-3324.

COVE YACHTS MONEY SAVERS: 26' cabin cruiser $6,000. 25' cabin cruiser $7,500. 30' diesel cruiser $9,950. Sail—Cal 20' $5,750. Hughes 22' $6,500. T'Bird $6,750. Ranger 20' and trailer $7,800. Check with Geoff Simpson, Cove Yachts Ltd., Maple Bay, 748-8135.

'76 OUTBOARD PACKAGES — ONLY 3 LEFT

For Victoria's lowest package prices and best after-sales service, call

OAK BAY MARINE SALES
598-3383 1327 Beach Dr.
At The Marina

Chrysler Outboards
British Seagull

SALES — PARTS — REPAIRS
KEN PRASING EQUIPMENT
478-9313 934 Goldstream Ave.

1976 MODEL SAILBOAT, 22' Herrshoff design, fibreglass sloop, Norway galley, head, life lines, sleeps 5, outboard engine. $9,850. Bank terms available. Private sale. 592-0700.

25½' BUCHANAN OPENWATER cruising sloop, inboard power, plus many unusual features. Round-the-Island tested. Victoria Boat Mart, 453 Head St. 383-3324.

14' FIBREGLASS DOUBLE Eagle, with trailer, 50-h.p. Chrysler motor, $1,000 or reasonable offer. Built-in camper ice box $20. Tent heater, $5. 479-3171.

ALL BAY MARINA
2238 Harbour Rd.
Sidney, B.C. 656-3167
Open 6 Days — Closed Mondays

HAIDA 26', EXCELLENT CONDITION, 5 sails, many extras, year's moorage, $12,500. Phone 592-2540.

WANTED: 19 OR 20' CRUISER. Have 1971 Ford 1 ton, flat deck, to trade plus cash. 478-6737.

16' BOAT AND TRAILER, NEW 40 horse, Evinrude, best offer. 656-2166.

14' RUNABOUT, 40 H.P. JOHNson and trailer, asking $800. 595-0307.

WANTED: SKOOKUM 15' clinker style fibreglass sailer. Reply Victoria Press, Box 268.

1975 26' REINELL SAILBOAT, 9.9 electric, immaculate condition, $8500. 386-9901.

WANTED

Used Skookum or Minto sailing dinghy. 656-6227, evenings.

6-CYLINDER LISTER DIESEL, 2-1 reduction, $1400. 478-6602.

23' BAYLINER 350-HORSEPOWer, 250 hours, $8,000. 652-2583.

80 BOATS and MARINE

"It's The Service That Sets Us Apart"

## OUTBOARD PACKAGES

HOURSTON GLASCRAFTS

17' Hard Top
—70 HP. Johnson elec.
—1550 lb. Road Runner

$6150

14'4" Runabout
—35 HP. Johnson elec.
—900 lb. Road Runner
—Full canvas top

$3795

BAYLINER

1700 Mutiny
—70 HP. Johnson elec.
—1550 lb. Road Runner
—1 only

$5275

All At

GIBSON

Powercraft Centre Ltd.
2520 Gov't St. (Near Bay)

382-8291

38' SAILBOAT

Professionally built, Krueger designed, double-chine steel sailboat, centre cockpit with covered steering. Luxurious mahogany interior, velvet upholstery, ship-to-ship radio, depth sounder, hydraulic steering, hot and cold pressure system, shower, 110 and 12-volt refrigeration, fresh water-cooled Isuzu diesel engine, Minto dinghy. Large aft cabin with double bunk. Yet to be rigged. To view phone 478-7621 Monday through Friday between 8 a.m. and 4 p.m. or write Box 2403, Sidney, B.C. V8L 3Y3.

EXCELLENT BOAT! EXCELLENT PRICE!

'74 Reinell, 20', 16 horsepower inboard-outboard, sink galley unit, depth sounder, with Tandem trailer, excellent condition. $6700. 656-3679.

GRAMPIAN 26' SAILBOAT, Excellent cruising and racing boat. Fully equipped, 6' headroom, sleeps 5, sails, plus spinaker, 9½ horsepower Evinrude, knotmeter, many other extras, $14,500. 384-3837 after 5 p.m.

38' STEEL MOTORSAILER

Fantastic live-aboard with all facilities, ketch rig, surveyed and insured, range 2,500 miles. Asking $28,000. Financing arranged. 382-9126.

BRAND NEW

DAVIDSON 17' Diesel Chugger. Sale Price $9950. On Display

OAK BAY MARINE SALES
598-3383 1327 Beach Dr.
At The Marina

WANTED: PERMANENT MOORing required for 70' conv. tug. Medium Power and water. Victoria area if possible. M. Stanley, c-o 2392 Porcupine Hill, Nanaimo, B.C. V9O 3P9.

MATURE, MALE SKILLED AT boat building and maintenance, would like opportunity to work on medium size fishing boat for experience with view to purchase. Victoria Press, Box 267.

19' SEARAY CABIN CRUISER, 85 and 15 horsepower outboard, 30 gallon built-in tank, 2 downriggers and rod holders, excellent sea boat in good condition. Asking $2,200. 595-7835.

30' DISPLACEMENT BRIDGE deck cruiser, very clean and liveable, Hercules 6-cyl. power. An alternate lifestyle plus. Just $9,950. Trades welcome. Victoria Boat Mart, 453 Head St. 383-3324.

BAYLINER, EXPRESS CRUISER, Mercury 165, excellent condition, new anti-fouling paint, sounder, sport yak, dinette, enclosed head, galley, plus many extras. 652-5780 evenings.

OFFERS

Live aboard or cruise the world 49' classic Yaul "Anywhere." Yellow cedar over oak, full inventory, excellent condition. 112-748-2841, Cowichan Bay.

40' CRUISER, GAS POWERED, stove, iridge, toilet. Completely refibrglass or plywood new condition, $4500. 652-2211.

BRAND NEW 1976 CAMPIONS

Franchise Clearance Sales — 19' and 21' models. Sedans and command bridges. For Victoria's lowest prices and best after-sales-service call

OAK BAY MARINE SALES
At The Marina
598-3383 1327 Beach Dr.

RADIOS
VHF — SSB — C.B.
MARINE ANTENNAS
SOUNDERS

Sales — Service — Installation
Ball & Shemilt Electronics Ltd.
1 West Burnside Rd.
386-9414

46' GARINER DIESEL CRUISER, call but sound. Vast room below, classic wheelhouse, H and C running. Charters, liveaboard, world cruiser. This is the only one at $33,000, and try a trade or offer. Victoria Boat Mart, 453 Head St., 383-3324.

COVE YACHTS MONEY SAVERS: 26' cabin cruiser $6,000. 25' cabin cruiser $7,500. 30' diesel cruiser $9,950. Sail—Cal 20' $5,750. Hughes 22' $6,500. T'Bird $6,750. Ranger 20' and trailer $7,800. Check with Geoff Simpson, Cove Yachts Ltd., Maple Bay, 748-8135.

'76 OUTBOARD PACKAGES — ONLY 3 LEFT

For Victoria's lowest package prices and best after-sales service, call

OAK BAY MARINE SALES
598-3383 1327 Beach Dr.
At The Marina

Chrysler Outboards
British Seagull

SALES — PARTS — REPAIRS
KEN PRASING EQUIPMENT
478-9313 934 Goldstream Ave.

1976 MODEL SAILBOAT, 22' Herrshoff design, fibreglass sloop, Norway galley, head, life lines, sleeps 5, outboard engine. $9,850. Bank terms available. Private sale. 592-0700.

25½' BUCHANAN OPENWATER cruising sloop, inboard power, plus many unusual features. Round-the-Island tested. Victoria Boat Mart, 453 Head St. 383-3324.

14' FIBREGLASS DOUBLE Eagle, with trailer, 50-h.p. Chrysler motor, $1,000 or reasonable offer. Built-in camper ice box $20. Tent heater, $5. 479-3171.

ALL BAY MARINA
2238 Harbour Rd.
Sidney, B.C. 656-3167
Open 6 Days — Closed Mondays

CAL T-2, 1975 27' 1" TONNER, like new, fully equipped for racing and cruising, six sails, Volvo inboard, $24,500. 656-3159.

1971 50 H.P. JOHNSON LONG shaft, excellent condition, remote controls, and 5 gallon tank included. 479-5403.

LIKE NEW, FIBREFORM RUNabout, 50-horse electric Mercury. Trailer, jackets, etc. $2500. 652-1559.

1250 LB. FACTORY TRAILER, 12' fiberglass boat with steering. $350. 598-5097.

SEAGULL SILVER CENTURY outboard motor. Short shaft. Very low hours. $225. 386-3916.

WANTED: 5-10 HP OUTBOARD plus 6' oars. 382-3848 before 7:30 p.m.

FIBREGLAS 14' 40 H.P., CANVAS top, trailer, tanks, extras, $1600 or offers. 388-6301.

7½ HP MERCURY, $350
478-6682

80 BOATS and MARINE

## BOATLAND

Div. of Duncan Boatland

77 MERCURY MADNESS SALE

| | |
|---|---|
| 4.5 h.p. | $495 |
| 7.5 h.p. | $635 |
| 9.8 h.p. | $695 |
| 20 h.p. | $845 |

OTHER MODELS AT SUPER SAVINGS

SERVICE CENTRE
for Mercury and Mercruiser

In Victoria
Call DOUG at 474-1267
1074 Goldstream Ave.

In Duncan
Call ED at 746-4158
Island Highway

16' DOUBLE EAGLE
—Full camper top
—Elec. wiper
—1600 lb. EZ Loader
—50 h.p. Merc elec.
Package Price $1995

SPECIAL
HONDA 7½ H.P.
4 cycle outboard
$699

MULLINS MARINE
SALES LTD.
382-1928 382-4513
925 YATES

| | |
|---|---|
| 24' FIBERFORM | $ 9,500 |
| 24' FIBERFORM Bala | $16,900 |
| 27' CUSTOM Perkins diesel | $10,900 |
| 25' SABRECRAFT (1970) | $14,900 |
| 26' CHRIS CRAFT | $10,900 |
| 26' FAIRLINER | $12,900 |
| 39' TRAWLER | $34,900 |
| 27' CHRISCRAFT | $13,900 |
| 27' OWENS | $15,900 |
| 28' FAIRLINER | $16,900 |
| 28' TRAWLER diesel | $17,900 |
| 34' HOUSEBOAT | $16,900 |
| 32' TROJAN Sedan | $38,500 |
| 50' MONK | $79,500 |

All Boats on Display at North Cove Marina
2270 HARBOUR RD., SIDNEY
W.C. BOAT BROKERS
656-5591

GOLDSTREAM MARINE

HOURSTON Glasscraft
CAMPION
EVINRUDE Outboards
ROADRUNNER trailers

NOW OPEN

for your convenience
Mon.-Fri. 9 a.m.-8 p.m.
Sat. 9-5, Sun 1-5

2994 Jacklin Rd. 478-8391

GO CATCH THE OTHER 5½ pounder. 16' Fishing specials; choice of three ready to catch, from $1395. Victoria Boat Mart, 453 Head St. 383-3324.

CATALINA 27

Launched June '76, very complete list. $17,000. 652-2317.

12' PLYWOOD BOAT $50 OR offers, childs' 6' kyak $15, rubber raft and pump $45. 474-2451.

23' OFFSHORE, SAILING CUTter in fiberglass, 1 year old, completely equipped. 595-2694.

1975 K / & C, 28' COMMAND Bridge Cruiser, 210 hours, fully equipped. 479-3389.

Beginner's Sailing Lessons Certified C.Y.A. courses are being offered. Interested? Call 592-6281.

5½-HORSE OUTBOARD JOHNson, in excellent condition. 478-2659.

TRIM TABS, MECHANICAL SS for 40' boat, want hydraulic set for 23'. 652-3702.

27' CRUISING / SAILING CAtamaran. Ideal Gulf Island boat. $19000. 388-4179.

74 HONDA OUTBOARD MOTOR, 7½ H.P., excellent condition. $450. 294-8980.

24' SLOOP, TRADITIONAL DEsign, equipped for cruising and racing, $6,500. 479-3934.

OLYMPIC MARINA OIL RANGE, 20"x30" with blower, burns diesel, $200. 479-9625.

OAK BAY BOAT BROKERAGE
1327 Beach Drive 598-1921

METAL LIFE BOAT, 22'X7'3", $300. 656-3355.

4000 LB. CALKINS TANDEM trailer. 479-8739.

BOSCH FUEL RACK FOR BUDA 6-cylinder diesel. Offers. 595-1450.

16' SPENCER BOAT AND TRAILer, $500. 595-6289.

PLYWOOD BOAT, $60. 477-5150.

17' FIBREGLASS BOAT, NO motor. $500. 656-3048.

WANTED — 16' FIBREGLASS canoe. 652-2331.

16-FT. DOUBLE EAGLE, 135 Johnson, like new. 656-5402.

JET DRIVE POWERED SURF board, $300. 477-0038.

TWO 20' BOATS, ONE WITH small cabin. 384-6691.

WANTED TO BUY: USED AND damaged boats. 383-1640.

7 TON "A" LICENCE WEST coast troller. 382-7725 after 6 p.m.

BAYSHORE FOR
Marine Insurance 382-7203

83 AIRCRAFT

ONE-HALF SHARE 1946 ERcoupe. For further information, phone 479-8641.

92 SPORTING GOODS

Gordon's
Sporting Goods
1030 Hillside at Quadra
Phone 382-5815

SUMMER SHOOTERS!

Winchester .22 Long Rifle Ammo
Super Special at
$1.45/95 per 500

Drop in and see our selection of .22 rifles.

PLAYMOR

BILLIARD TABLES
SHUFFLEBOARDS
SUPPLIES, CUES
Direct-Factory to You.
384-3202 517 Kelvin Rd.

WATER SKIS

Connelly, Taperflex, E.P.'s, Glide Slide. Also wetsuits, jump jackets and more at:

BOSUN'S LOCKER LTD
580 Johnson St. 386-1308

RIMPAC DIVERS Ltd.

Next SCUBA diving course starts June 20, international certification given by "The Professionals." Enroll now at the shop at 9818 Fifth Street, Sidney, or phon 656-6313.

TENT, SEAR'S LAURENTIAN, sleeps 4 to 6. Egyptian cotton, rubberized floor. Outside poles, screened zip-in windows, canopy. New $225, used 3 weeks, price $120. 388-6043.

SMITH AND WESSON REVOLVer, model 15 combat masterpiece, .38 special, immaculate condition, extras, asking $160. 479-8946.

CANOE, ALUMINUM, SEATS, paddles, lifejackets, $150. 1718 Midgard. 477-8702.

NEW WINCHESTER, 30-30, PAID $150, sell $100. 479-8732.

92 SPORTING GOODS

Robinson's

LARGEST SELECTION IN TOWN

RIFLES: Savage .308 4x scope, $269; Park-Hale .270 4x scope, $194; Mauser 8mm deluxe, $119; Win. .308 auto, 4x scope, $324; Browning 30.06, 4x scope, $395; Win 30.30, $139; Explorer .22 auto, take down, $119; Quality pellet rifles from $49. SHOTGUNS: Win. 12G auto, $149; Win 12G pump, $159; Rem 12G pump $145; J. Johnson 12G, dble., $69; Fox Sterling 12G dble., $199; Rem 12G auto 2 bar., $279. HANDGUNS: Browning 9mm, $249; S-W .455 1917 mod. Cnd. Service issue, $169, very rare; S-W mod 10, 38spl, $139; Pellet pistols from $23; Reloading headquarters special: Primers L-R $11.50.

—SELECTION—
SERVICE—SAVINGS
Free 1-Yr. Layaway Plan
1307 BROAD ST. 385-3429

INTERNATIONAL KNIVES

GUN SHOP SPECIALS

Explorer Ar7 Survival 22 rifle; Lee Enfield Mk I 22 Cal; Zouave 58 cal Black powder; Savage O-U 22 Cal and 20 GA; Ruger Mod 77 30.06 plus scope; Rem BDL 700 270 Cal; Marlin 30.30 Carbine; Ruger Old Model 357 and 9mm Convertible 4"; Colt Python 357; S-W Mod. 29 44 Mag; S-W—M-P 38 Spec only $99. As new.
574 Yates St. 383-2422
(Across from the Post Office)

BEN HILL'S SPORT SHOP

BIKES!

20 per cent discount on last year's stock, Kids, 3-speed, adult, coaster and 5-speeds.
1815 Douglas, Downtown 385-5921

NEW LADIES RIGHT HAND PRO line golf clubs, complete set, irons 3-9, 3 woods, putter and bag. Used 3 times, $175. 656-6573.

WINCHESTER MODEL 12 TRAP gun, $350. Winchester, new model 1200 field gun. 478-7653.

TWO SCUBA TANKS AND REGUlators, $200. Phone 479-8481.

93 CAMERAS, SUPPLIES and PHOTO FINISHING

SUPER SAVINGS ON
MINOLTA SRT 201. BLACK

| | |
|---|---|
| 1.7 | $269 |
| 1.4 | $299 |

Bill's Photo Supply
1675 Douglas 383-7443
New Hours 9-5:30
Thurs. and Fri. 9-9

city photo
1227 Gov't.
385-5633

Everything you'll ever need . . . photographically, that is!

NEW IMPROVED E6 PROCESSED EKTOCHROME new ASA 400 Kodacolor Films now in stock!

YOUNG'S Sales & Service 784 FORT 382-5512

BRAND NEW COMPLETE DARKroom equipment, includes Beseler enlarger with Nikor 50mm lens, all accessories. Mary, 385-1484, daytime.

GOSSEN LUNA SIX LIGHT meter. New, never used, $75. 652-2966.

35MM, CANON QL-FTB WITH 35mm, Canon FD 1.2 lens, $300. 479-5314.

KONICA S2 FLASH, HANORAMA, $75; 750 binoculars, $35. 382-0064.

MECABLITZ 160 RECHARGABLE efecironic flash gun, $40. 477-9553.

96 RANGES, STOVES and FURNACES

WANTED PROPANE FRIDGES, space and water heaters. All in good working condition. Also useable attachments. 479-7434.

2, 85,000 B.T.U. PROPANE forced air furnaces, 1 30-gallon hot water heater. 478-3323.

GE ELECTRIC STOVE, 40", older type, white, like new, $120 firm. 592-3085.

30" WHITE VIKING STOVE, $100 or offers. 595-4677.

WANTED: COMBINATION WOOD and electric stove. 477-5617.

97 FURNITURE

COUCH, CHAIR, COFFEE table, $80 for set. Tan hide 3 piece dinette suite, $125. Bar and bar stools, $100. Queen size bed and dresser, $50. 382-5081.

LOVELY CONDITION: 4 DROP leaf walnut table, pair chairs, $95. Oval Oak gateleg table, 4 chairs, $275. 386-1096.

APARTMENT SALE. BRASS bed, chesterfield, oil paintings, plants, rugs. Everything goes. 477-3870, or 477-2229.

MODERN STYLE SOLID WOOD 5-piece dinette, Danish made table, 32x48" to 96" with 4 Italian made chairs, $150. 382-4039 after 4 p.m.

WALL UNIT, WALNUT FLAT finish, 8'x6½'. Ideal for books, stereo and TV, $90. 598-1187 after 6 p.m.

SINGLE BED BOX SPRING mattress, carved head and footboard, five-months-old, excellent. $100 cash firm. 479-5517.

HIDE-A-BED LIKE NEW

Professionally upholstered and mattress regular $550 only $250 delivered. 385-8385.

TEAK DINING ROOM SUITE, sofa and love seat, piano and bench, tables, beds, chests, desk, etc. 384-9949.

HIDE-A-BED, BLACK NAUGAhyde with Shepherd Casters, $135. Older wing-back chair, $20. Pole lamp $10. 383-1381.

DINING ROOM SUITE, TABLE with 4 chairs, china cabinet, almost new, very good condition, $500. 382-5670.

MOVING SOLID MAPLE COLONial furniture, 3 rooms $1,800. 383-8086 evenings.

REFRIGERATOR, WESTinghouse, white, fair condition, $35. 595-6632.

GREEN CHESTERFIELD AND chair, $75. Kitchen table with four chairs, $45. 385-5170.

SINGLE BED, BOX SPRING AND mattress, head board, foot board, like new, $65. 656-5768.

THREE DRAWER DRESSER, ARborite, mirror, good condition; $35. 479-5517.

SEALY HIDE-A-BED, GOLD floral design, excellent condition. $200. 384-3694.

LIKE NEW, HALF PRICE, dresser, chest drawers, headboard. Call 598-2398.

COUCH, LOVESEAT, CHAIR AND ottoman, shag carpet, clean bed, etc. Reasonable. 383-7204.

FIVE PIECE KITCHEN SET, IN good condition, $50. 2695 Saanich Road. 388-6597.

NEW ZEALAND SOLID HARDwood, blonde modern 8-piece dining room suite. $300. 592-9139.

SPINDLE HEADBOARD BUNK bed, mattresses, as new. Can be used as twin beds. $200. 477-4783.

CUSTOM BEDS

Captain's $120; Mate's $115. Bunks $100. 479-7400.

CHESTERFIELD AND CHAIR, single bed, all in good condition. Call 598-6329 after 6 p.m.

COLONIAL BUNK BEDS, ROLLAway bed. Headboard, good condition. 478-6127.

FURNITURE FOR SALE INcluding TV, stereo, etc. 382-1013 after 5 p.m.

CHESTERFIELD, FLORAL PATtern, good condition, $90. 382-4259.

HIGH QUALITY 5-PIECE KITCHen suite. $150 firm. 477-0374.

4-PIECE LIVING ROOM SUITE. Best offer. 385-7687.

7-PIECE VILAS DINING ROOM suite, $450. 598-5204.

94 BED, BOX SPRING AND mattress, nearly new, $50. 384-0816.

97 FURNITURE

MATTRESSES

INVEST IN THE BEST

B.F. Goodrich foam rubber mattresses guaranteed for 20 years. Latex foam rubber automatically adjusts to variations in weight giving even support the full length of the spine. They are comfortable, cool, hygenic and are made in a fire retardant ticking. 3'3", $119 — 4'6", $139 — Queen, $179 — King, $269. Box springs to match. Polyfoam mattress topper pads, single $8.55, double $11.65. Queen $14, King $17.75. Angle iron bed frames with rug rollers $24

100 MISCELLANEOUS FOR SALE

mais 385-2435

GOOD USED

Apt. size McClary fridge $148
Upright freezer $ 98
30" deluxe range $158
Inglis automatic washer $128
Speed automatic washer $148
Hitachi dishwasher, like new $268
Modern Brown sofa and chair $148
Platform rocker $ 38

1821 COOK

NEW and USED

Two-pce. chesterfield suiter, $189 to $499; Hide-a-beds, $299; swivel rocker, $159; Drop arm love seat, $149; Wooden rocking chair, $29.95 to $149; 5-pce. pine dining set, $399; Duncan Phyfe drop leaf table and 6 chairs, $462.50; Round rock maple table and 6 chairs, $559; corner china cabinet, $314; China cabinets, $95 to 319; Sets of 4 Dining chairs, $139 to $219; 5-pce. kitchen sets, $59 to $109; Coffee tables, $9.95 to $95; 9x12 rugs, $19.00 to $99; Wardrobes, $79 to $199, Complete bedrm. suites from $219; Chest of drawers, $299.95 to $149; Dressers, $59.95 to $149.00; single beds from, $39.95; Vacuum cleaners, $29.50 to $79.00; Fire screens, $12.95 to $39.95; Fire grates, $7.95 to $19.95. Use your Chargex or Master Charge.

PANDORA FURNITURE LTD.
New and Used Furniture
1050 Pandora Ave., 383-6319

SUPER GARAGE SALE

Thousands of items priced to sell immediately. Fridge, antique wardrobe, $150. Viking Freezer, 5 cu. ft. Ground new, 23 cubic foot, 35 horsepower Mercury, $295. Three burner stove, $35. 3932 Douglas. 9 to 5. For info. 479-1713.

GARAGE SALE

Sat. and Sun., 10-4. Bar and 6 stools, excellent shape. Many tables and chairs. Finished ceramic pieces, molds, and greenware. Very large nude painting on velvet, 2 chairs; 1 recliner, 1 rocker. Ideal for refinishing. Vanity and stool. Many bargains. 748 Porter.

EXCEPTIONAL BUYS, NEW 13 C.F. 2-door auto. defrost Refrig. LHD gold. Sale price $399. Matching 30" automatic range with visual oven, infinite heat switches, minute minder. SALE PRICE $349. Butler Brothers, 1720 Douglas. 383-5711.

MCCLARY-EASY FROST-FREE fridge, harvest gold, 2-door, 2 crispers, 3 shelves. Large separate freezer section, excellent condition, $265. Westinghouse 2-door, square, 2 crispers, 3 shelves, separate freezer section, nice condition, $145. 477-5295.

GARAGE SALE, PLAYPEN, crib, high chair, rug, overstuffed chesterfield, block incinerator, bathroom fixtures, mirrors, light fixtures, linens, miscellaneous furniture, doors, much more. Saturday 9-4, 1710 Hollywood Crescent.

GOOD BARGAIN CARPETS PLUS underlay, green shag, 12x12 $90, 3x10 $50, 11x11 dark green embossed $80. To the best offer if taken as a whole. Single bed nearly new $40 or best offer. 383-1626.

39" HOLLYWOOD BED IMMACULate condition. Bed springs for 54" mattress. Small girl's bicycle. Kenmore washer with sudsaver, Kenmore dryer. Both working order. 477-5665, after 5.

WOOL RUG, BEIGE 12X18, metal garden table, barbeque — elec., rotisserie, fireplace grate, tiki torches, umbrella clothes line. 382-4122 after 6 p.m.

FULLY AUTOMATIC CLOTHES dryer (Viking). Four heat selections. Time selector up to 1½ hr. Excellent condition, $140. 382-0761 or 386-9983.

FRIGIDAIRE FRIDGE, BABY carriage, GE floor polisher, portable sewing machine, Canon movie camera 1040 (new), juice extractor with filter (new). 479-2251.

MOBILE HOME FURNACE, PROpane stove, 100 lb. propane tank, mobile home axles, wall hung toilet, bowls, Suzuki motorcycle. Trailer doors, 479-9539.

WALL-TO-WALL SHAG CARPETing, of entire Oak Bay home. Surplus to requirements. Excellent condition, best offers. 382-9012, res. 477-8262.

2 SETS OF CLEAN BABY ACCESsories, crib, playpen, walker, jumpers, buggy, high chair; also 8" table saw, reasonable prices. 652-1872.

HITACHI MICROWAVE OVENS clearing at cost. From $329 and up.

ATLAS STEREO AND TV
763 Fort St. 385-2712

GARAGE SALE. MOVED TO apartment. Miscellaneous. Tools, furniture, appliances. Sat. and Sun., 10-4. 5381 Fowler Rd.

PROPANE FRIDGES
NEW AND USED
8028 GRANVILLE, VAN., 263-8756

GIRL'S CLOTHING UP TO SIZE 4, child carrier for bicycle, two single bed headboards, heating ducts. 477-1660.

OLDER VERY DEPENDABLE upright freezer, $60. Older good working electric stove, $25. 598-1715

COLORED TV COMBINATION, chrome kitchen set, chesterfield, odd chairs, etc. 642-5656. 1905 Billings Road, Sooke.

CAMPER TIE DOWNS, ¾ STEEL bed, new tarp, wire rope, 3 tire covers, large assortment fishing tackle. 598-6978.

GARAGE SALE. SAT. AND SUN. 1-5 p.m. Furniture and miscellaneous items. 527 Quadra St., 385-9885.

GARAGE SALE, SATURDAY 9-5, 1352 St. Patricks, household furnishings, cement blocks, oil burner etc.

8" TECO-MASTER, TABLE SAW, ½ horse power motor, and stand, $180, porcelain wash basin, complete, $50. 479-5119.

HIDE-A-BED, GOOD CONDITION, $40; black-white TV, it works, $20. 385-8871.

LAWN MOWER, POWER REEL. Good condition, $110. Before 10 p.m. 652-4280.

ELMO 8 MM. CINE PROJECTOR, standard and super 8, $90. Two slice G.E. toaster, $14. 477-7346.

BICYCLES, BEDROOM SUITE, stereo-black and white TV combination, couch. 478-4653.

JUST MOVED, MUST SELL, 45" counter balance, floor loom, complete sacrifice, $350. 388-7775.

FIBREGLASS CARTOP LUGgage carrier, new condition, $60. 477-0535.

APARTMENT FREEZER, 6 MOS. old. Antique steamer trunk. 386-9059.

COMMERCIAL INCINERATOR, brick lined, 4 feet. Very good condition. 388-7487.

VIKING FRIDGE, WHITE, 3 shelves, large crisper, nice condition, $135. 477-5295.

TORO REEL MOWER, EXcellent condition. Slazenger golf bag. 652-1509.

2 COLONIAL RUGS FOR SALE, 11'6"x9'. All wood. 8'4"x6', nylon blend. 658-8455.

COLOUR TV $150, SOFABED $80, for your rec room. 592-3006.

RADIAL ARM SAW, 10", SEARS best, stand, $275 firm. 595-6632.

HOOVER DIAL-A-MATIC PLUS tools, $80. 478-4268.

115 GALLON OIL TANK, $15. 598-2654, after 5.

SPORT 3-T" GYM SET, $50; young girl's bike, $25. 385-8089.

HYDROPLANE FOR SALE. $75. or best offer. 478-1298.

PING PONG TABLE, 5'X9', $35. 386-0501.

CONSOLE AM-FM TV, EXcellent shape, $100. 479-3274.

ALUMINUM BOATS, NEED rivets, $150 for 2. 592-0115.

100 MISCELLANEOUS FOR SALE

BARGAIN ANNEX
USED

Hi-back, gold swivel dinette chairs, ea. $15.95
Ladder back dining chairs with Ratan seats, ea. $21.95
Apartment size Teak ertension table $59.95
Apartment size Teak extension table $59.95
4 cushion blue tweed sofa $49.00
Cocoa beige sofa and chair $119.95
4 cushion, rust brocade sofa and chair $79.00
39 inch metal panel beds $9.95
New, 39 inch Hollywood unit complete, spring filled mattress, spring filled matching box base, legs, brackets and padded Vinyl headboard $129.00
Walnut wooden panel 39 inch beds $39.95
Rose beige drop back Daveno bed $69.95
Green brocade hostess chair with wooden arms $49.95
Floral slip covered small armchair $29.95
Patchwork Colonial swivel rocker with solid maple show wood, like new $159.00
Walnut show wood, like new $159.00
New table lamp and shade off white $21.77

Trade-Ins Accepted
Come and Browse Around
Used Articles Purchased
FREE DELIVERY
A DIVISION OF
STANDARD FURNITURE
753 VIEW ST.
382-5111

GARAGE SALE

SAT.-SUN. 1-5 P.M.
Complete dark rm equipment, including large enlarger, adapted for colour, speed graphic press camera, guitar, fishing gear, wringer washer, clothing like new — men's size 46, ladies' 14-16, numerous other items, leaving province 4901 Sea Ridge Drive.

BIG GARAGE SALE AT THE Boys' and Girls' Club, 1240 Yates St., on Saturday, 1 p.m. to 5 p.m. Everything from building supplies to Household items. If you have articles to give to the sale to help Boys' and Girls' Club in this fund raising endeavour, phone 383-1101, 9 a.m. to 9 p.m. Friday, or and 11 a.m. - 1 p.m. Saturday, or just bring your donation to the Club.

23 CARPETS—9X12 APPROXIMItely $25 each, many hall and entrance way carpets, $12 each, 2 bird cages, $5, roll away cot with spring mattress, $20, padded baby car seat, $8, 2 new lawn fertilizers, $8 each, bamboo curtains, $10, padded headboard for ¾ bed, $6, offers on all, phone after 4, 477-4813.

GARAGE SALE

Saturday, June 4, 9:30 a.m. to 12 noon, 1701 Hollywood Crescent. Chandelier, Morris chair, high-chair, left-handed golf clubs and bag, sundeck coating, electric curlers, lady's bike, linens, plants, china, Hoover vacuum, suede jacket, many reasonable items and much more.

CAMPER STOVE, 3 BURNERS, propane, with oven, as new $50. lines way automatic can sealer, used twice, $40. New cast aluminum deep rigger with depth counter, $50. All leaded Tiffany lamp, blue and amber, 13" across, $55. Tummy Trimmer Exerciser, $10. 477-6274 after 12 noon.

Major Appliances and Carpet at contractor prices.

McDONALDS SUPPLY
370 Gorge Rd. E 386-6745

USED NUTONE COPPERTONE stove hood, $60; maple bunkbeds with ladder, can be used separately, $125; 3'-deep metal-sided pool with pump, $50; two 30" doors, one cedar, one rotary with windows, $60 and $40. 658-8647.

GARAGE SALE, 891 LAMPSON, 9-5 p.m., Sat. and Sun. Swag lamp, clothing. Nearly new love seat, truck canopy, 2 end tables, over 6 ft. Artificial Blue Spruce Xmas tree, small gas stove. Utility trailer, etc.

9X12 WILTON RUG, $199; drapes, $25; shower curtain, $5; Electrohome color TV, $399; Lazy Boy chair, $189; luggage; oil paintings; Persian Lamb coat, $197; muskrat jacket, $199. 4-7:30 p.m. No. 7-35 Cook Street.

NEW ROTO TILLER, BLACKsmith outfit, cutting outfit, camp gear, 16" Ford split rims. Yew wood burls. Heavy duty winch, planks. Iron. Propane bottles, hand gurdies, lots more stuff. Oils 30-W. 642-3867.

DEMO SALE

Starts Friday noon of three houses on Collinson 1032-1044. Floors, cast iron bath tubs, claw legs, stain glass window, stairs, rail, lumber, cabinets, etc.

9X12 WOOLD RUG, $30; GRAIG 8-track car deck and tapes, $20; AM radio, car or portable, $15; AC-DC converter, $25; CSA waterbed heater, $30; car jacks, $5. 592-6804.

TENT, EGYPTIAN COTTON, 8X12, with 6x8 inner tent with rubber floor. $60. 383-4539.

SUPER BASEMENT SALE, beds, baby items, rugs. 3035 Balfour, Saturday.

8" BEAVER TABLE SAW, COMplete, motor, stand, extension etc., first offer, $125, secures. 477-5466.

GARAGE SALE. FURNITURE, household. Saturday, 10:30-3:30. 1810 San Pedro, Gordon Head.

DINGHY, SINGLE BED, LAWN sweeper, catalyst heater, portable typewriter. 658-5537.

VIKING WHITE DISHWASHER, portable top-load. Excellent condition. 384-3076.

ASSORTED FURNITURE, TERrariums and plants. Phone 382-6781 at 7 p.m.

BABY'S CRIB, CAR SEAT, rocking horse on springs, stroller; good condition. 652-1209.

DEMOLITION SALE, BRICKS, lumber and windows, 1250 Pandora Street.

AVOCADO GREEN, SPEED queen washer and dryer, good condition, $525 Firm, 383-0013.

BROWN PLAID POLYPROPYlene loveseat. Excellent condition. 5" deep foam cushions. 384-3582.

ENGAGEMENT WEDDING RING set, 14K gold. $250. Nearly new. 386-5768.

CUSTOM BUILT MAHOGANY stereo cabinet. Must be seen. $400. Phone 595-2377.

LINCOLN 250 AMP. GAS DRIVEN welder, best offer, Empire Welding, 478-4213.

SLATE POOL TABLES FROM $575 and shuffle boards L. G. K. Enterprises. 478-8559.

ITALIAN CERAMIC TILE, direct import, genuine saving. 386-2812 day or night.

OUTDOOR INCINERATOR BARrels, ready to use. Free delivery. 55.95. 383-1328.

44-PIECE SET OF COALPORT "Revelry" bone china, $350. Worth double. 477-5026.

OLDER STYLE WASHERdryer, selling pair for $175. Good working order. 478-6207

COLOR TV, ANTIQUE WOOD stove for sale. Call Michel, 385-7570. 385-7570.

GE ELECTRIC LAWNMOWER, miscellaneous garden tools. 656-3237.

ELECTROLUX VACUUM CLEANer, almost new, $280. 479-6509.

100 MISCELLANEOUS FOR SALE

CARPET TREND

NOTE: THESE PRICES ARE NOT MISPRINTS
FIRST COME FIRST SERVED
WE ARE MOVING
AND THIS INVENTORY MUST GO!!

Bouquet Aster Gold. 36 oz. Multi-coloured short shag, 46 sq. yds. only. Reg. $16.95 SALE $8.95

Bountiful Soda Pink and Regent Purple. Beautiful for bedrooms. Reg. $14.95 SALE $7.95

Harding Erin Twist — The Famous Hard Twist. 5 colours — short yvardage. Reg. $13.95 SALE $9.85

Burlington Rave Revue. Biscuit — 64 sq. yds. only. SALE $10.95

Fashion Plus — 4 colours. Heavy nylon Saxony. Reg. $14.95 SALE $10.95

Satinlous Hills cut and loop. Very pretty — 4 colours. SALE $7.85

Harding Misty Lake White, 6' width. For bathrooms. $2.63 lin. ft.

Hardings Shaladin — 9 colours. Famous nylon 2-tone saxony. Reg. $12.95 SALE $7.95

Grange Park — 54 oz. Subtle tone in tone. Very heavy saxony by the world's largest textile company — a manufacturer's clearance. Reg. $24.95 SALE $15.95

ROLL END SPECIALS

Nylon Saxony, 2 colours — seconds. SALE $3.99

Multi-colour shag, 2 colours — 14' wide. SALE $3.95

CORNER OF SKINNER AND LANGFORD
(Vic West)
386-7301

ACTIVE FURNITURE DIST. AT 566A David St. are holding their year end clearance sale. All upholstered furniture, bedroom suites, kitchen sets and dining sets reduced from 25% to 50%. Sofas and chairs as described below: 1 - Blue Stripe Regular ($324.00), Sale Price $207.00; 1 - Brown Stripe ($324.00) $207.00; 2 - Multi Color ($400.20) $274.85; 1 - Black & White Plaid ($430.20) $274.85; 3 - Grey-Brown Tweed ($416.10) $216.65; 2 - Red Plaid ($588.80) $376.05; 2 - Charcoal Stripe ($689.95 $467.00; 1 - French Provincial, Gold and Green Floral ($626.60) $399.20; 1 - Spanish Style Plum Floral ($939.00) $599.97; 1 - Beige and Brown Stripe ($735.30) $469.77; 2 - Hi-back Floral ($842.40) $538.20; 1 - Hi-back Rust and Black ($973.80) $622.15; 1 - Tub Style — Green and Rust ($558.95) $319.76. Reductions on all appliances, Micro ovens, and television sets as well. Active Furniture Distributors, 566A David St. Phone 382-8274.

EATON'S WAREHOUSE STORE
HOME FURNISHINGS AT BUDGET SAVING PRICES
749 View St.

KILSHAWS
1115 Fort St.
AUCTIONS
Friday at 7:00
Appraisals
for
Insurance and Sale PURPOSES
384-6441

VICTORIA LAWNMOWER & MARINE
834 Johnson 2354 Beacon
386-8338 656-4012
Victoria Sidney

SPEEDQUEEN
WASHERS - DRYERS
Ranges, fridges, microwave oven, freezers, household furnishings.

MATTRESS SPECIALS
ACTIVE FURNITURE WAREHOUSE
566 David 382-8274
Downtown 843 Yates 382-8500

QUEEN SIZE CANOPY BRASS and iron bed, complete. Baby grande piano. Circa 1880. Chaise upright walnut. Burrgh, circa 1680. Round oak table, 6 chairs, sideboard, warnrope, mahogany, walnut and oak. Used Westinghouse fridge, etc. Sidney nearly new, old and Antique, 9781 Second Street, Sidney, 656-3511. Open 7 days a week. Free parking.

DALLAS ROAD WATERFRONT TIDELINE APARTMENTS
2-BEDRM. SUITE $237.25
BACHELOR SUITE
Available July 1, $175.82
Resident Manager 382-5851
ROBERTS INVESTMENTS LTD.

DEVILBISS AIR COMPRESSOR, 3-horsepower motor, single phase, model 44643, $1250. Kellogg air compressor, 5-horsepower motor, 3-phase, model B331, $800. 5 and 10 Auto Centre, 2504 Government, 388-4425.

BASEMENT SALE, 11-2, SATURday, Sunday, 3029 Donald. Kitchen appliances, furnishings, tables, clocks, books, records, mirrors, fishing and camping equipment, miscellaneous.

BEACON LAWN MOWER SERvice, reconditioned rotary mowers, $25 and up. Repairs and sharpening, low rates, quick service. 595-4403.

½" CAPACITY 5 SPEED DRILL press, $199.50; ¾" drill press, 12 speed, $239.50; 1 H.P. compressor, special price $349.50. John Stefanlec Ltd., 2021 Douglas St. 384-1027.

WATERBEDS
478-7345 DAY OR NIGHT

GARAGE SALE, SAT., JUNE 4th, 9 a.m.-1 p.m. 940 Snowdrop. All proceeds to Santa's Marigold Helpers.

20 MILLION MAYTAG OWNERS can't be wrong. Get one today at TAYLER Home Appliances Ltd., 707 Johnson, 383-3281.

MERRY ROTOTILLER, 3 H.P. Briggs and Stratton engine, completely rebuilt, A-1 throughout, $150. 656-6673.

FOR SALE: 6-MAN RUBBER raft; 9x11 tent; car racks; Coleman stove and cooler; portable typewriter. 477-2390.

WOODEN CANOPY FOR IMPORT truck, short box, $35. Bedroom dresser, $35. Aluminum screen door, $25. 595-4403.

GARAGE SALE — SATURDAY and Sunday, 10 to 4, 815 Tiswilde Road, off Rocky Point Road. 478-3228.

UNUSUAL 16 MM SHORT FILMS top quality, $2.50 each. Unusual Films, Box 503, Victoria.

QUANTITY OF USED CARPET for sale, $2.50 per sq. yard. 385-2004 after 5 p.m.

VIKING STOVE, AND LEONARD fridge, $100, 1334 Merritt Street, after 5.

AUTOMATIC WASHER, MOFFAT heavy duty, good condition, $100. 592-1551.

HEAVY 14K GOLD WOVEN mesh necklace. Appraised value: $1325. Offers. 477-5026.

POWER, REEL LAWN MOWER. Good condition. $60. 477-9248.

COOLER MADE TO FIT '71 AND up van. 595-2691.

WRINGER WASHER, LIKE NEW; stove, dryer. Phone 479-3908.

WASHER WITH DRYER, GOOD running order, $50. 598-7015.

BRAIDED LARGE ROUND AFRIcan grass mat. 658-8129.

100 MISCELLANEOUS FOR SALE

40 CHANNEL CB's
AM and SIDE BAND AT
INTERCONNECT
2012 DOUGLAS
384-0511

Mel's BARGAINS

USED FURNITURE

5 pce walnut bedroom suite $295; 30" rolloway cot $50; Singer sewing machine in cabinet $69.50; Mahogany planter table $45. 3460 Quadra, 384-3152. Closed Mondays. Chargex available.

PS
"THE PLASTIC SHOP"
2105 DOUGLAS ST., 386-1477. ONE STOP SHOPPING FOR ALL PLASTIC PRODUCTS. Industrial Plastics.

B.C. ALUMINUM
Window screens $8 and up
Door parts — screen repairs
5" Gutter — Eavestroughing
ANGLES—TUBING—SHEETING
Patio roof — Roll up awnings
3930 Douglas (Cor. Ralph)

EVERYTHING IN THE STORE, 20% to 80% off, giant stock reduction sale at Pete's Place all week, everything reduced including furniture, antiques and stain glass, handmade tiffany shades, don't miss this event at Pete's Place, 15 minutes from town, 10 from Woolco, open 7 days and nights, 786 Goldstream, 478-6000.

GARAGE SALE, CRIB, QUALITY mattress, Peterson car safety seat, stroller, family of bikes, including man's and woman's 10-speed touring, brand new tent, used tent, Yardman pushmower, Black and Decker electric mower, dog travel cage, plus much more. Sat. 10-2, 3367 Wishart Road, Colwood.

SALE— ALL IN NEW CONDItion, lady's bicycle, $45; lady's 3-speed bicycle, $62.50; Gendron stroller, $54.95; bathroom space saver, $22; hi-fi, many metal shelving, double unit, $45.95; bird cage and stand, $22.50. See them and more good buys at Vi's Thrift Shop, 1500 Haultain.

DEMO

Large boiler, stainless steel restaurant dish washer, walk-in freezer, rant dish wahser, walk-in freezer, plywood, 640 Montreal Street, 384-3614.

TABLES AND CHAIRS, BEDroom suites, wringer washer, dishes, crib and mattress, high chairs, baby carriage, tools, and camping equipment, and many household items. Esquimalt Trading and Thrift Ltd., 897 and 893 Esquimalt Road, 388-6542.

CARPORT SALE AT 2375 LOvell Street. Sidney. Stereo, dining room table, chairs and hutch. Folding couch, some rare and antique articles. Old hand grain grinder. Small writing desk. Some garden tools and miscellaneous. Saturday and Sunday only.

GARAGE SALE: TABLE SAW, two glass plates 34"x78", upright freezer, 2'x10"x22" boards new, 10 sheets plywood ½", garden tools, concrete blocks 40, trask designed flatware "Jette", 18 caret gold bracelet, micrometer size 1-2", 642-4343.

MUST SELL EVERYTHING, VACuum cleaner $25, single bed mattress $25, Garrard record player almost new $50, headphones $20, electronic metronome $15, hiking boots size 11 as new $15, electric iron $5, Sears Auto juicer as new $35, 388-5630 5-7 p.m.

OUTSIDE DOORS, PREHUNG, with locks; youth bed with new mattress; 6-year crib, good condition; stroller; umbrella; playpen; highchair; bedspread, double size; breadbox; baby's and children's clothing. 368-5358.

¼" PLATE GLASS 86X90, $50; stove, $35; excellent Admiral two-door fridge, $125; couch and chair excellent condition, $150; three leather suitcases, $40; 3' heater, $30; two 28x18 mirrors, $8 each Weekdays after 5, 386-9543.

LIKE NEW, SHEER CURTAINS. Off-white — 140" wide by 84 long, Gold — 100 wide x 84 long, 2 White Australian sheers, 70 wide by 54' long. 4 dining room chairs, solid light wood. Double bedspread, green, like new. 478-7923.

LAWN SWING $75; RECLINER chair $89.50; RCA solid state stereo record player $60; white double pedestal desk $54.50. Mel's Bargains, 3460 Quadra, 384-3152. Closed Mondays. Chargex available.

STOVE ALCOHOL — SPECIAL low price now at "The Plastic Shop", Industrial Plastics Ltd., 2105 Douglas St., Victoria, 386-1477 or 460 Wallace St., Nanaimo, 753-0114.

ELECTRIC LAWNMOWER, wheelbarrow, car bed, chest of drawers, matching dresser with mirror, floor lamps, lawn roller, bird cage, aluminum screen door, aluminum windows. 592-7936.

B-E-D CHESTERFIELD AND chair, like new, $95; 3 dinette chairs, $30; 8x12 orange-shag rug, $55; 1 double padded headboard, $8; 1 kitchen table, $10. 384-1639 after 5.

GARAGE SALE, FRIDAY, SATurday and Sunday, 9 to 5. 1608 Pear Street. Desk, C Bradio, large dining room table, bar fridge, much, much more.

NEW DAY BED, MAKES INTO double, $60; matching curtains, $25; 20-piece set Royal Doulton "Mandalay" china, ½ price, $60. 595-1666, after 6 p.m.

INTERCONNECT
Rents, Sells, Leases Telephone Answering Machines.
384-0511

"HENNY PENNY" COMMERcial Pressure Fryer, 15 lbs. capacity, model 500, 220 volts, 52 amps, single phase. $2,000.00. 474-1827, 386-1632.

GARAGE SALE, SATURDAY AND Sunday 10 a.m. Electric lawn mower, carpet sweeper, lamps, kitchen table and chairs, other items. 2510 Cadboro Bay Rd.

GARAGE SALE

1460 Hamley Street. Electric manuel iron, fridge, china cabinet. Odds and ends. Saturday and Sunday, June 4 and 5.

ANTIQUE SLATE BILLIARD TABLE

Ideal for Apartment. 3'x6' — $550. 384-3332, 384-7768.

BIGGEST RECORD SALE

In town. ½ price all used albums and posters at Frank's Trading Shop, 1819 Douglas, 385-2022.

18' SWIMMING POOL. TEAK headboard, double bed size, 200-gallon aquarium, finished in teak. 478-7308.

"N" GAUGE MODEL RAILROAD, Selenium Diode rectifier, 10 amp, 12 volt transformer. Offers. 598-3184.

COLDSPOT FRIDGE, 2-DOOR chest, brown. Not working, $20. Viking dishwasher, needs motor, $16. 386-0501.

ALMOST NEW HEATER VIBRAtor recliner, manual cash register, reasonable. 598-7215.

BASEMENT SALE, NUMEROUS household items. For particulars phone 595-6995.

EUROPEAN HEALTH SPA LIFEtime membership for sale, $375. 656-5134.

NEW AND USED WOODEN BARrels, plastic pails, steel drums, 383-1328.

NEW BROWN REID MEREDITH Coquette wig, plus hardly-worn Living wig, $40 and $50. 656-5227.

SPECIAL PRICE GRASS OUTdoor carpet $4.95-$5.95 square yard. 385-4286.

BOND COPIER, REPOSSESSED. Take over lease or buy at reduced price. 658-8276.

CHEST FREEZER, 17 CU. FT., white, partitions, baskets, excellent condition, $135. 477-5295.

12" CRAFTSMAN TABLE SAW, with fence extension accessory. $550. 652-1345.

GOLFMASTER GOLF CAR, NEW or best offer, 642-5778.

MOOSE HEAD, MOUNTED, price $150. 595-2455.

100 MISCELLANEOUS FOR SALE

Norwood
Home Furnishings Sales
704 View 383-2912

FURNITURE
APPLIANCES
DISCOUNT PRICING
NEW SHOPPING
SALE HOURS
9 A.M. - 5:30 P.M. DAILY
FRIDAYS 9 A.M. - 9 P.M.
CLOSED MONDAYS

CHAIN SAWS
HOMELITE
from 12" to 36"
All trades considered
Sales — Service — Parts
Gibson Powercraft CENTRE LTD.
2520 Government
382-8291

attica historic home supplies ltd.
ATTICA
Demolition Salvage Contractors
Used Materials, Antiques
Refinishing, and supplies
720 Market St.
1 block North of Hillside
384-3614, 384-1644

used furniture and appliances at clearance prices.

TheTraders
388-6264 715 Finlayson
388-6264 715 Finlayson
OPEN NIGHTLY 'TIL 9

WASHERS AND DRYERS
Rebuilt. Specializing in Inglis and Kenmore. All guaranteed 1 yr. parts and labour plus 4 additional years on sealed gear case, parts only. (washers). Free delivery and installation in Greater Victoria area. Ralph's Appliance Repairs, at 1243 Glyn Rd. (off Wilkinson, 2 blocks north of Jail). 479-7824, 7 days, 9 a.m.-7 p.m.

MOVING SALE
Sat. and Sun. 126 Howe St. 9-3, 384-9949. House full of furniture—dining room suite, sofa and love seat, tables, beds, chests, desk, piano, stools, also records, hiking boots, miscellaneous.

UNIVERSAL TRADING CENTRE
384 Johnson, Upstairs Warenouse Bargains. Tools, furniture, antiques, curios, glassware, pictures, stereos, cameras and jewellery. 383-9512. We Buy, Sell and Trade.

CARPET
Clearance of carpet roll ends sizes from 2' - 40', clearing at ½ of retail. Over 1000 in stock. Fuzzy Wuzzy Rugs, Cradiflower and Skinner, Bay and Blanshard. 382-6142.

PIANOS FROM $650. 4 PIECE bedroom suite, $195. Oak dining suites from $495. Many turn-of-the-Century collectables. Red Barn Antiques, 4596 West Saanich Road. (Royal Oak).

GOLD VIKING FRIDGE, WITH matching upright freezer, in excellent condition, iron, miscellaneous linen, rug, drapes, etc. 3920 Quadra, Fri.-Sun. 383-2885.

WHO ELSE HAS KEYS TO YOUR home? Set your locks to different keys.
PRICE'S LOCK AND SAFE LTD.
847 Fort Street 384-4105

9X12 TENT, $145. TRAILER wheels and tires, 480x400x8, $20 each. Wringer washer, $50; cub uniforms, $5; Barrack trunks, $10 each. 384-5460 after 4.

RECLINER WITH FOOT STOOL, crib, single bed, floor polisher, 9x12 carpet with underlay, globe, bookcase, magazine holder, winter coat. 477-9653.

FURNITURE AND PLANTS, plus 14" TV, $100. Five-months-old Sears Sewing machine with cabinet, $80. 383-1577.

20 GAL. WATER TANK FOR camper, four Highlacker jacks, two gas tanks for pickup box, 479-1560.

FULL LENGTH OFF-WHITE with brown flecks bedroom curtains, deep blue living room curtains, almost new. 592-0599.

2 SLALOM SKIS, SKI ROPE, jacket; queen sized bed; double bed; Colonial; table, 4 chairs, sofa and chair; all like new, 595-4889.

N.C.R. CASH REGISTER, CLASS 52, model 5-4-5-2L-4X (CGR) AS-3-PK-1, 9 divisions, 8 totalling keys. $500. 386-3541.

SPEEDQUEEN WRINGER WASHer and dryer, $75. Kodak dual 8 movie projector, $40. Hanimex slide projector, $25. 388-7614.

KITCHEN TABLE, 3 CHAIRS, TV, chesterfield and chair, 2 end tables, 1 coffee table, single bed, 383-5638, 388-4830.

CRIB, STROLLER, CARRIAGE, walker, carrier, etc. All good to excellent condition. Reasonable. Call 383-5394.

4-PIECE FRENCH PROVINCIAL living room set, $750; mirrored dresser, $15; flounce dresser, $10; swing set, $20. 595-1323.

COLOR 26" TV, $200; DOUBLE reclining chair, $75; single reclining chair, $45; record player, $15; swing chair, $12. 598-3919.

BOOKS — OLD MYSTERIES, novels, miscellaneous. Hardcovers, all 50c through June 11. 1211 Wharf St.

COLONIAL CHESTERFIELD AND chair, pool table, 54" mattress and boxspring, bookcase and misc. 477-3552.

CLEANED USED RED BRICKS, baker and flat Red for patios, walks, 6-inch 12x12 and 8x12 Timbers, furnace, 652-3898.

J. N. PIPES
Business Systems
Office Supplies
1121 Fort 386-7728

GARAGE SALE: SATURDAY. Outboard motor, lawnmower, crib. Many household items. 2130 Newton.

103 MISCELLANEOUS WANTED

OLD DOLLS; RAW IVORY; blanket box; things of value. 478-2360, 652-1537.

AVON PAWN NO. 1 CHESS pieces, full price, contents unimportant. 477-9727.

WANTED: RATTAN OCcasional tables and rattan furniture in good conditon. 385-4846.

TOP PRICES FOR OLD POSTcards, etc. Please call 595-7567 or 383-8311.

HIGH HORSEPOWER OUTboard motor in good condition, phone 746-4089.

FURNITURE, DISHES AND household articles for cash. 388-6542.

WANTED: BOMBER OR MOTORcycle jacket. Largish. Reasonably priced. 598-3244, Natalie.

WE BUY FURNITURE, HOUSEhold goods, pictures, tools, etc. Best cash prices, 386-0462 anytime.

OLD CAR BATTERIES, RAD'Ators, copper, brass, lead. 383-1328. 526 David.

WANTED: OLD POWER mowers, any type and condition, will pick up, 595-4403.

WANTED: GOOD PAIR OF ZEISS binoculars. Please state price. Phone John, 383-5901.

WANTED: HUSQVARNA SEWING machine. Good condition. Reasonable. 479-9873 after 5.

SINGLE BED AND MATTRESS in good condition. 652-2027.

WANTED: 13' TRILLIUM TRAILer. Also single hide-a-bed. 479-2996.

WANTED: 4-CYLINDER DIESEL engine. 386-7424.

FRIDGES AND FREEZERS bought. 598-7422. All-Temp.

SELL OLD BOOKS TO THE Haunted Bookshop. 382-1427.

WANTED: WOODEN FURNIture, any condition. 598-1715.

103 MISCELLANEOUS WANTED

LUNDS
AUCTIONS
Tuesday — 7 p.m.
Friday — 1:30 p.m.
APPRAISALS
For All Purpose
386-3308

RIFLE, SHOTGUN
WE WANT YOUR GUN OR HANDGUN
CASH FOR ALL MODELS
Robinson's
Since 1929
VANCOUVER ISLAND'S LARGEST GUN SELECTION
1307 BROAD 385-3429

INTERNATIONAL KNIVES
The sharpest place in town
WANTED!
GUNS GUNS GUNS
For shooters—hunters—collectors
ALSO
Badges — Flags — Swords
Uniforms
ANYTHING MILITARY
574 Yates St. Ph. 383-2422
(across from the Post Office)

THE SALVATION ARMY Needs your re-usable clothing, furniture and household goods. "Help us to help others." Family Thrift Stores. Victoria, Sidney and Langford. For pickup — 386-3295.

WHOLE WINDOWS BOUGHT, any quanity. We pick-up.

VICTORIA COMMUNITY WORKERS
385-4654

NEWSPAPERS AND MAGAzines. Free Pick-up. Call VICTORIA COMMUNITY WORKERS
385-4654

TIMBER PURCHASED
Standing or felled, stumpage guaranteed, brush piled. Land cleared. Also, contract loading and hauling. 383-3065, 479-2378.

WASHERS AND DRYERS
Inglis, Kenmore and Whirlpool washers and dryers wanted, working or not. Ralph's Appliance Repairs, 479-7824 till 8 p.m.

WANTED, PROPANE FRIDGES, space and water heaters. All in good working condition. Also usable attachments. 479-7434.

SAWYER SEWING CENTRE
RENT TO OWN — Domestic and Industrial sewing machines
840 FORT 388-6228

WANTED BELSAW PLANER moulder. Any condition. Phone 646-2060 collect.

WANTED TO BUY: FURNITURE, household goods, tools, etc. 477-7864. Fair price paid.

NEED GOOD QULAITY RANGES and refrigerators. Phone 383-6911 for appraisal, Butler Brothers.

WANTED: ONE MINI BIKE frame with wheels, any condition. 595-7531.

STEAMER TRUNK, FULL size, good condition, reasonable. 386-6669.

9½ HP OUTBOARD MOTOR, 7 TO 8' fibreglass dinghy or sportyak. 479-8991.

WANTED: QUANTITY OF USED netting. Also old fashioned hay rake. 477-5130.

HEARING AID WANTED, BEhind ear or eye glass type. 386-3867.

WANTED: TIRES AND WHEELS 5.70x8, 652-3442.

109 MISCELLANOUS TO RENT

SAWYER SEWING CENTRE
RENT TO OWN — Domestic and Industrial sewing machines
840 FORT 388-6728
CLOSED MONDAYS

WHY BUY AND MAKE A MISTAKE?
Telephone Answering Machine rentals at INTERCONNECT
384-0511

115 SWAPS

WILL TRADE ALL EVEN. 1-7X12 single axle trailer, basic wheels, tires and deck. Designed for travel unit. For 7-8 ft. utility trailer. 112-749-6220.

67 FORD GALAXIE, GOOD shape, power steering, power brakes, automatic transmission. Swap for ½-ton or ¾-ton pickup in comparable shape. Phone 478-8258.

FOR SALE, OR SWAP FOR GRAmaphone; electric Argoson tricycle, between 1930-1939. $400 or best offer. 478-0082.

23' UNIFLITE EXPRESS CRUISer will trade for motorhome or truck and camper. ($9,000) 658-8779.

WANTED: 19 OR 20' CRUISER. Have 1971 Ford, 1 ton, flat deck to trade plus cash. 478-6737.

1974 YAMAHA 125MX $375 OR trade for outboard motor. 595-6179.

116 COINS and STAMPS

OLYMPIC COINS SERIES 1, 2, 3 and 4. 642-4343.

117 ARTS and ANTIQUES

COLLECTORS, A UNIQUE 5'X9' slate pool table from 1896. Mahogany, elaborately carved, brass, inlaid ivory. Best offer to $5,000. Call 112-245-2084, between 5-7 p.m. Weekdays, for appointment to view.

STOCK REDUCTION SALE, 20% to 80% off everything, if we haven't had a chance to mark it ask us at Pete's Place, open 7 days and nights, 15 minutes from town, 10 from Woolco

150 CARS FOR SALE

**Garden City Auto Sales LTD.**

## THE BOSS IS ON HOLIDAYS

SO COME IN AND MAKE YOUR OWN DEAL

NO FAIR OFFER REFUSED

| | |
|---|---|
| 70 T-BIRD loaded | $2795 |
| 71 MUSTANG Grande | $2895 |
| 68 DART 2-dr. H.T. | $1995 |
| 66 GTO Tri-power | $1595 |
| 72 WESTPHALIA Camper | $4895 |
| 70 SWINGER 340 Auto | $2795 |
| 73 CAPRI 4-speed | $2895 |
| 73 CHARGER SE 400 | $3895 |
| 74 CAMARO LT | $4695 |
| 73 COUGAR | $3795 |
| 67 DART "6" auto | $1395 |
| 69 FORD mags | $2295 |
| 65 OLDS F-85, BCAA Test | $1395 |

MANY MORE TO CHOOSE FROM
Including a Good Selection of Trucks, Campers, Motor Homes and Boats

2978 Douglas
382-9111
D-001319A

## Wille Motors

"CARS and WAGONS"

| | |
|---|---|
| 64 IMPALA SS 327 4 sp. | $1995 |
| 70 TOYOTA Coupe Auto | $1095 |
| 72 OLDS Wgn, loaded | $3995 |
| 72 CHALLENGER, full power | $3995 |
| 72 GOLD DUSTER, 318, auto. | $2495 |
| 73 SATELLITE Stn. Wgn. | $3995 |
| 74 DART Sport, 6, auto. | $2895 |
| 75 MONTEGO MX wagon | $3795 |
| 76 NOVA, 1,500 mi. | $4495 |

TRUCKS, VANS, MOTORHOMES

| | |
|---|---|
| 71 CHEV Mini Motorhome | $6596 |
| 71 WESTPHALIA camper | $3995 |
| 72 VW camper | $3495 |
| 73 DATSUN ½-ton p-u | $2295 |
| 74 DODGE Crew cab | $3795 |
| 75 DODGE 1-ton dump | $6995 |
| 75 DODGE ¾ plus camper | $6595 |
| 75 DODGE 4x4 Pwr. wagon | $4995 |
| 76 DODGE Golden Ears | $13,295 |
| 76 DODGE Ram Charger 4x4 | $5995 |
| 76 DODGE camper conver. | $11,500 |
| 76 FORD ¾-T. with air | $6795 |
| 76 DODGE Maxi 15-pass van | $7495 |
| 76 DODGE Camperized Maxi | $8195 |
| 76 TRAVELMATE 14' trailer | $2895 |
| 77 DODGE Van Conversion | $5795 |
| 77 WASTERVAL Viewliner | $13,850 |

Many more to choose from

WILLE MOTORS LTD.
Dlr. D-00868A
3240 Douglas at Cloverdale
382-2313
OPEN WEEKDAYS 9 'til 9 P.M.
SAT. 9 'til 5 P.M.

## Honda CAR CENTRE YATES AT QUADRA

386-6707

"For a good deal more . . ."
Dealer Lic. 846A

68 SHELBY GT500, automatic, power steering, power brakes, all new. Too many extras to list. Much time and money invested. Has to be seen. $8000, will consider trade-in. Phone 595-7894 or 478-2503. Serious inquiries only.

'71 AUSTIN 1100 2-door, 4-speed, radio, buckets, chocolate brown, black interior, 42,000 miles, looks new, $1,250 or best offer. 478-2854.

1975 FORD LTD WAGON, MUST sell, 25,000 miles, new tires, everything power. Price reduced to $4500. Trade or terms accepted. 478-8391 or 592-1331.

1965 JAGUAR 3.8S. 54,000 MILES. Automatic, radio, chrome wire wheels, Michelin radials, etc. Excellent condition. $5,000 or nearest offer. 598-1521.

1975 CHEV MONTE CARLO LANdeau, 21,000 miles. Air, buckets etc. Like new $4450. Sports and Classic Cars Ltd. 384-1721, 592-3121. Dealer 00244A.

1955 CADILLAC, PARTIALLY restored, mechanically perfect, body solid. Interior needs work. $1500 or best offer. Call 386-3871, 4 p.m. to 7 p.m.

CONVERTIBLE, 1974 BUICK LeSabre Luxus. All power options. Excellent condition. Offers. 382-6989 after 6.

'68 FIREBIRD, 350, V-8, 78,000 miles, automatic, power steering, radials, very good condition, $2195. 383-9991 days.

'69 CUTLASS, 2-DOOR HARDTOP, P.S., P.B., automatic transmission, low mileage. Phone 386-9560 after 5 p.m.

1969 LINCOLN MARK III. Loaded. light yellow, 72,000 miles. $3195 firm. View at 899 Craigflower Road Apt. 211.

68 CAMARO, 4-SPEED, REBUILT engine and trans. New clutch, new tires and mags. New paint. $2600 or best offer. 382-0209.

1972 COUGAR XR7, 351 C., ONLY 37,000 miles. Lady driven. New radial tires, power steering, power brakes, automatic. $3300. 385-6117.

1972 VOLKSWAGEN BEETLE, asking $1950, or OBO. Low mileage, excellent condition. 749-3786 after 5.

'71 CHEV MONTE CARLO, TIDley, lots of goodies, $2,900. Offers. 652-4187.

1975 BUICK SKYHAWK, V6, 4-speed. Asking $4500 or best offer. 478-3826 after 5:30.

1970 COUGAR, GOOD CONDITION, $1,500 or best offer. After 5 p.m., 478-1492.

1950 PLYMOUTH, EXCELLENT running order. Offers. Phone 652-5638.

1971 THUNDERBIRD 4-DOOR Landau, good condition, offers on $2000. 385-7670.

1973 TOYOTA COROLLA, 4-DOOR, radio, good condition. $1,700. 592-0416.

MUST SELL, 1972 AUSTIN MINI, $1150 or best offer. 383-4974 or 595-2809.

1970 LTD. HARDTOP, POWER steering, disc brakes. Only $850. 385-4805.

1971 VEGA, AUTO., RADIO, tuned-up, inspected. $1,450. 652-3703.

'62 PONTIAC, RUNNING ORDER, not tested, 283 automatic. $200 or best offer. Phone 382-3874.

MUST SACRIFICE, EXCELLENT lady's 71 Toyota. New tires, radio. 595-6706.

CLASSIC 1969 FIAT 124 SPORTS coupe. Good condition. $1000. 595-6206.

1973 HONDA CIVIC, 4-SPEED, $1800 or offers. 676 Dunsmuir Road.

'64 DODGE, GOOD RUNNING order, $300. 385-6651, after 4:30.

150 CARS FOR SALE

**Brian Holley MOTORS LTD.**

## 3 ONLY U.S. Spec. NEW 76 Volvo

244, 4-dr., 4-speed with overdrive and POWER STEERING (not available in '77)
2 Burgundy
1 lt. green
$6,785
HURRY!
VOLVO TRADES

74 GRAND LUXE 4-DR. 4-speed with overdrive, air cond. AM-FM radio, dark yellow with black leather, radial tires and low mileage. Sale Price $4995
B.C.A.A. Tested

73 GRAND LUXE 2-dr., 4-speed, with overdrive, G.T. steering wheel, AM, 8-track. Metallic blue with black leather, fully serviced. Sale Price $4395
B.C.A.A. Tested

65 VOLVO 122S 4-dr. Sedan 3-speed, automatic, recent motor work completed. Just repainted original grey, a neat car $1295

**Brian Holley MOTORS LTD.**

3319 DOUGLAS
Between Mayfair and Town and Country
DR 00803A 384-1161

**VICTORIA DODGE CHRYSLER ON YATES**

## JUNE IS WAGON MONTH

Enjoy your holidays in one of these specially priced economical, practical Aspens.

44 BRAND NEW WAGONS

EXAMPLE:
1977 DODGE Aspen station wagon, 225 cu. in., 2 barrel slant 6 engine, tan vinyl interior, belted tires, automatic transmission plus much more. Stock No. 7405.

JUNE SPECIAL
$5798
$198 down, $151.62 for 48 months, 13.5 per cent in approved credit.
—Many other styles and features to choose from.
—Bank financing available.

## VICTORIA DODGE CHRYSLER

819 YATES
Hours Mon.-Fri. 9-9, Sat. 9-6
DL No. D00867A
384-8174

1960 OLDSMOBILE SUPER 88, tested, power steering, power brakes, radio, reliable. Runs well. $300 firm. 386-1847 between 5-7 p.m.

'72 VEGA WAGON, MUST SELL immediately, super condition, carefully maintained, give away at $1,150. 652-2254.

LADY OWNED 1967 BLUE BEAUmont, 4-door, automatic 6, low mileage, new condition. Radio, WW, $1,295. 479-6051.

BLACK '64 CHEV. ½ 2-DOOR sedan, new 327, headers, mags, custom upholstery. Doug, 595-2491, dinnertime.

1975 PONTIAC CATALINA SAfari wagon, fully equipped, like new. 743-4192, evenings, 386-2938, Tony. $4,700

'67 CAMARO, 327, V-8, POWER steering, power brakes, automatic, radials, excellent condition, $1600, or best offer. 478-2049.

'71 GMC SUBURBAN 9-PASSENger Wagon. Low mileage, good condition, $2950 or offers. 656-4309, leave message.

MUST SELL '73 CHEV MALIBU, 28,800 miles. Offers. 477-6432. 1657 Longacre.

1971 PINTO SEDAN, 4-SPEED, new tires, lady owned, $1,200. 385-3174, call after 5 p.m.

DISPOSAL SALE: 1969 CHEV, rebuilt 327, automatic, radio, $750 or best offer. Must sell. 383-8887.

'67 FORD GALAXIE, TOP CONDItion, rebuilt transmission. 592-6994 after 4 p.m.

'73 JAVELIN, 308 AUTO., BUCKet seats, console, power steering, power brakes, $2950. 478-0041.

1971 SUPER BEETLE. EXcellent condition. Low mileage. 477-5798.

1971 GREMLIN, 6 CYLINDER, good mileage, excellent condition. Asking $1095 or best offer. 598-1617.

1964 VALIANT, AUTO, 6, GOOD transportation, tested till '78, $350. 383-5477.

1968 MUSTANG FASTBACK, torkers, headers, $1900. 479-3153.

68 BEAUMONT SD 396, 4-SPEED, posi, $2500. 746-5271 eves.

'74 DODGE DART, 34,000 MILES, top condition, must sell. 592-7779.

1974 VOLKSWAGEN, 382-4730 after 6 p.m.

'68 FIAT 124, GOOD CONDITION $850 or offers. 477-8098.

'65 ACADIAN, 2-DOOR, 283, 4-speed. 592-1997.

CHRYSLER CORDOBA, 1975, $4200. 479-0082

'73 PINTO, GOOD RUNNING condition, $1,750 or offers. 598-3249.

150 CARS FOR SALE

**De Pape**

## $$GREAT$$ SAVINGS

76 PACER
6 cyl. auto. Local one owner with only 4300 mi. Factory warranty available.
NOW $3895

75 AUSTIN MINI
16,000 mi. Very clean and cute.
NOW $2495

74 Fiat Roadster
124 Spyder convertible, radio, tape, summer's here! Hurry for this one.
NOW $3995

73 GREMLIN X
V8-auto., ps, pb, radio, sharp interior.
NOW $1995

72 Corona Mark II
4 dr. auto stereo tape, 1 owner, runs great
NOW $1695

69 Austin America
Auto with radio, looks good, runs great. Economy dream and Priced to Sell!
NOW $ 795

77 CADILLAC
COUPE DE VILLE d'ELEGANCE. Equipped with all available Cadillac luxury and power options including moonroof and wire wheels. Gorgeous silver with plush burgundy interior. Dealer's personal driver with only 2300 miles. SAVE THOUSANDS.

77 Toyota Wagon
4-DR. CORONA MK II 6 cyl. auto, P.S., P.B., AM-FM Radio, woodysides. Brand new with only 100 miles. Traded to us by original purchaser for one of our trucks. Full factory warranty available. SAVE HUNDREDS!!

76 Dodge Wagon
ROYAL MONACO Brougham, 4-dr., 9-passenger, V-8 auto, P.S., P.B., Power windows air conditioning, 8-track stereo, luggage rack, woody-sides. As new $6000 1 owner miles .Balance of factory warranty available .SAVE SAVE!

76 Triumph TR7
4-speed, radio, stereo tape, only 1,100 miles. Like New!

74 Monte Carlo
350 V-8 auto. PS, PB, Power Windows, vinyl top electric sunroof, 8-track stereo, tilt steering, electric door locks, Swivel bucket seats. An absolute stunning automobile with only 32,000 miles. Be quick for this one.

74 Torino ELITE
GRAN 2-dr .MODEL V-8 auto, P.S., P.B., radio, vinyl top, side mouldings. Local 1 owner with only 14,000 miles, extremely stylish .and good looking! BE QUICK!!

71 Lincoln Mk III
Fully powered with all luxury options including leather interior, stereo and air conditioning. Near new radial tires. A most distinctive looking automobile that has had excellent care and maintenance. Test drive it soon. You'll love it!

70 Mercedes 250-C
Auto. PS, PB, electric sunroof, Michelin tires, beautiful appearance, excellent maintenance record. A rare find!

68 FIREBIRD
V8, auto, p.s. ,p.b., new paint, new motor, mags, sharp! Sharp!

Many More

DePape Motors Ltd.
HOURS: MON.-FRI. 8:30 to 5:30
CLOSED: SAT. and SUN.
1407 BROAD ST. 384-8035
D-00264A

1967 OLDSMOBILE CUTLASS Supreme, silver with black vinyl top, maroon leatherette, upholstery, excellent condition, $1,500. 598-2275 evenings.

HERE IS A STEAL: 1976 CAmaro LT, fully loaded, air, power brakes, power steering, power windows and many more extras. New $7845, selling $5500 firm. Come and see it at 307-2644 Prior Street, 385 6879.

$10,000 CASH REBATE
Buy my 74 Fiat Spyder with AM-FM cassette, Quartz iodine headlights, electronic ignition, mags, for $14,000 and get a $10,000 cash rebate. 595-6428 after 5:30.

1974 4-DOOR CHRYSLER NEWport, automatic V-8, power steering, and brakes, radio and tape deck, 2 new tires, $2950 or will consider swap for '74 Volvo car or wagon. 477-0650.

16,000 ORIGINAL MILES
1974 Dodge Challenger, red in color. E.T. Mags, big tires, Lakers, Garriel highjackers, immaculate. Must be seen, 2873 Parkview Drive. Offers.

1972 DODGE 8 PASSENGER wagon, low mileage, excellent condition. Power brakes, power steering. Asking $2,800. 479-2751, 7 p.m.-9 p.m., except Friday.

1970 COUPE DE VILLE. DARK green. Gold upholstery. Beautiful condition. 45,000 miles. No trades. $4995. 382-2733, preferably after 5 p.m.

'75 CHARGER SE, SILVER, sunroof, air conditioning, tape deck, cruise control, all possible options, 21,000 miles, $5700. 595-4175.

1968 T BIRD, RADIALS, SLOTted mags, AM-FM tapedeck, buckets, black interior, dark blue exterior, perfect body and paint. City tested. $1,800. 598-1862.

1972 OLDSMOBILE CUSTOM Cruiser Wagon; well maintained, fully equipped with air and speed control; perfect for holidays. 477-5750 after 5 p.m.

1966 AMBASSADOR, V-8, AUTOmatic, power steering, power brakes, excellent condition, low mileage. $795 or nearest offer. 656-6806.

1965 COMET, 289, $250 OR nearest offer. Rebuilt 318 engine and transmission, for a Dodge. 479-5398.

'63 FALCON, BODY EXcellent, new three-tone paint job, motor needs rebuilding. Suitable for youngster's first car. Apply 915 Mason Street.

1970 DUSTER, 340 4-SPEED, VERticle gate shifter, cam and headers, asking $2895. Make an offer — must go. 388-6170, between 5 and 7.

TRANSPORTATION SPECIALS
1961 Vauxhall, very clean, $175; 1968 Cortina $285. Sports and Classic Cars Ltd. 384-1721, 592-3121. Dealer 00244A.

MERCEDES 190D
1961 Mercedes, sound, original and complete. $1250. Sports and Classic Cars Ltd. 384-1721, 592-3121. Dealer 00244A.

1976 TRANS AM, 455, 4-SPEED, AM-FM stereo cassette, low mileage, excellent condition, $6900 or best offer. 598-8531.

1969 CHEVELLE, STATION wagon, 350 auto, good condition. View at 734 Aldebury, No. 6, 9-5 or call 479-6663 after 5:30.

1972 CHEVELLE MALIBU sedan, power equipped. Older trade-in considered. $2250. 592-7792.

1969 2-DOOR HARDTOP PONTIAC Parisienne, rebuilt motor, 479-8732.

'73 CAMARO 350, 17,000 MILES. Best offer over $5,000. 652-3891.

1962 VALIANT, GOOD TRANSportation, $200. 595-4051.

150 CARS FOR SALE

**PLIMLEY**
BRITISH LEYLAND
1010 Yates
382-9121

76 AMC JEEP
CJ5, 4x4. As new. Only 7000 miles. Metallic blue with powder blue interior. Power winch, mag wheels, terrific machine
$6295

75 DODGE
½-ton p-u. Automatic 318 V-8, metallic silver, only 10,000 miles
$4195

74 DATSUN 710
Powder blue. White interior std shift. Low mileage
$3995

74 TOYOTA COROLLA SR5: Sporty 5-speed coupe. Metallic Blue, black interior, bucket seats. Runs as new. Immaculate
$3395

74 FORD CAPRI
V-6. Std. shift. Bucket seats, central console, finished in Glacier white
$3795

69 DART GT
2-Door Ht. Six, automatic, green with black interior.

75 CHEVY NOVA, 6, auto. Low mileage. Powder blue. Runs beautifully
$3795

75 FIREBIRD Espirit, powder blue, pinstriping, central console, bucket seats. Immaculate.
$5195

74 V.W. Beetle 1600cc, standard shift, orange.
$2195

74 COUGAR XR7. Brown vinyl roof with metallic bronze finish.
$4995

69 TRIUMPH SPITFIRE. Extensively reconditioned. Runs fantastic.
$1495

OPEN 9 a.m. - 9 p.m.
Dealer Licence 572A



**Millstream CHEVROLET**

'77 FORD ¾-ton, 4x4, V-8, automatic, power steering, power brakes, radio. Like new inside and out. Finished in fawn. $7975

'75 FORD Club wagon, 8 cylinder, automatic, power steering, power brakes, radio. Factory air conditioning $6550

'74 MONTEGO MX 4-door sedan, V-8, automatic, power steering, power brakes, radio. Finished in gold $3075

'74 PLYMOUTH SCAMP 2-door hardtop, 6 cylinder, automatic, power steering, radio. Finished in dark maroon with fawn vinyl top $3750

OPEN
MON.-FRI.
8:30 a.m. - 9 p.m.
SATURDAYS
9 a.m. - 6 p.m.

Millstream Chevrolet Ltd.
1730 Island Highway
474-1211
Dealer Lic. D01384A

LOWEST PRICES IN TOWN AT ARTS CAR SALES
642 Burnside E. 383-8302. DL00286A
73 DATSUN 610, 21,300 mi. $1995.
72 TOYOTA Corolla cupe. $ 995.
69 MERCURY HT. low mileage $1495.
65 CHRYSLER hardtop $ 395.
64 VAUXHALL $ 195
MANY MORE TO CHOOSE FROM

MUST SELL
Clean 1970 Chev Belair. Good condition. Power steering, power brakes, automatic, $950. 385-6377, after 5.

1968 VAUXHALL, ENVOY DEluxe, 54,600 original, good second car, owner moving, $600 cash firm. 479-5517.

1974 VW SUPER BEETLE, EXcellent condition, 30,000 miles. Asking price $2,500 or nearest offer. Phone 748-8919.

69 FIREBIRD 350 AUTOMATIC. Mags all way around, excellent condition. $2000 or coisest offer. 478-3439 or 743-4220.

1973 CELICA ST, 29,000 MILES, AM-FM radio, 4-speed. Rear window defrost. Offers on $2800. 595-1642.

1967 CHEVELLE MALIBU, 2 door hardtop, mags all around needs work, $650 or nearest offer. 383-8107.

'68 CORTINA GT, EXCELLENT running condition; road tested, $850. 382-5939.

1976 RABBIT, 4-DOOR AUTOMATic, radio, radials, 20,000 miles, $4200. 656-5214.

1976 CHEVETTE COUPE, RADIO, rear seats, plus defrost, 16,000 miles. $2,900. 748-1529.

1972 PLYMOUTH WAGON, NEW tires, 2-way tailgate. $2100. 478-0491.

1973 VW BUG, GOOD CONDItion. Gas heater. 48,000 miles. Must sell, $1700. 642-3302.

'70 CHEVELLE SS396, REBUILT motor, new exhaust and brakes, $2000 to trade. 112-746-6219. After 6.

1970 VOLVO 122S, IMMACULATE, 50,000 miles, Asking $2200. 388-7658, after 5.

FOR SALE, '69 FIREBIRD WITH 4 extra tires, offers, 382-4058. 385-7348.

1974 CORVETTE, 23,000 MILES, $8000 or offers, or trade for good truck. 478-5942 after 5 p.m.

LADY'S CAR
1968 Vauxhall, 17,000 original miles. Beautiful shape. 479-8732.

1970 VALIANT DUSTER, NEW paint, new tires, dependable, $1500 firm, phone 382-8803.

74 DATSUN B210, LOW MILEage, priced to sell, $2,300. 595-5794.

'66 CORTINA FOR SALE. NEEDS work. 385-6297.

150 CARS FOR SALE

**METRO TOYOTA**

## Springathon 1977 Corolla From $3298

— SPECIAL —
72 BUICK SKYLARK
2 door, V-8, automatic, one owner. 40,000 miles.
$3395

73 AMX
73 MGB
74 Pinto wgn., At.
75 Comet, 2-door
72 Ranchero
72 Nova
74 GTO, 4-Spd.
73 Dart, 2-dr., H.t.
74 Datsun Wgn.
74 Corolla
66 Bronco
72 Toyota Corolla
76 Nova H'back
77 Mustang II
73 Gremlin
73 LTD wagon
73 Corona, 4-dr.
72 MK II wgn.
74 Camaro
71 Corolla
69 Charger
69 BMW 2500
73 Corona, A.T.
73 Corolla, auto.
72 Celica ST
74 Satellite 4-door
72 Corolla 1200, auto.
75 MK II, 4-dr., sdn.

NO DOWN PAYMENT
100% FINANCING
O.A.C.
NO REASONABLE OFFER REFUSED
Where The Lights Are Bright 'Till 10 At Night!

386-3516
Metro Toyota Ltd.
625 Finlayson
Dealer Lic. 00431A

**METRO TOYOTA**

'65 PONTIAC WAGON, EXcellent running condition, needs minor brake work, $400 or best cash offer. '67 Polara 2-door hardtop, good running condition, $325 or best offer. '64 Dodge Polara 2-door hardtop, for parts, best offer. '60 Pontiac camper, 6-cylinder automatic, excellent running condition, $250 or best offer: '66 Cyclone for parts, best offer. '50 Dodge 2-door sedan, no motor, $25. Phone after 6 p.m., 479-3576.

'70 CHEVELLE 2 DOOR HARDtop, 73,000 miles, V-8 automatic, power steering, power brakes, some surface rust. Will need paint. Any reasonable offer. Must sell. 219 West Burnside.

MUST SELL: '72 VEGA HATCHback, 2300cc, 4 speed, average mileage, excellent tires, 4 extra wheels, radio, tested. Asking $1100. 655-5747.

CONVERTIBLE, 69 PONTIAC Parisienne, New transmission, carburator, starter. $850 or nearest offer. 595-1567 weekdays between 5-7, or anytime weekends.

1972 VEGA AUTOMATIC, PERfect condition. Mechanic's inspection invited. Tested until February, 1978. Excellent buy at $1400. Phone 592-7320.

ORIGINAL — 1950 PONTIAC 2-door coupe, silver streak, excellent condition, needs paint, good upholstery, $1000 or nearest offer, 3-speed standard, call 598-1262.

MUST SELL
'71 Roadrunner, automatic, power steering, power brakes, C.B., tach., mags. $1,600. 386-9838.

MUST SELL!
1968 CADILLAC BROUGHAM, A.C., P.S., P.B., vinyl top, leather interior, many more options. $1500, or best offer. 479-0139.

1968 PLYMOUTH SPORTS FURY, V-8 automatic, power steering, power brakes, radio, excellent condition, best offer. 383-3726.

1968 CHEVELLE MALIBU, 2-door hardtop, 6 cylinder, power steering, power brakes, radio, good condition, best offer. 383-3726.

1966 DODGE MONACO, AUTOmatic, power steering, rebuilt transmission, good running order, $495 or nearest offer. 479-5968.

MUST SELL: 1968 FIREBIRD 350 automatic, power steering, power brakes, vinyl roof, excellent condition, $1,900. 592-7674 after 4 p.m.

1973 CHEV. IMPALA. POWER steering, power brakes, 64,000 miles, one owner, offers, 2979 Dysart Road.

1973 NOVA COUPE, POWER steering and power brakes, automatic, excellent condition. $2100. Afternoon 595-5085; after 4 385-2468.

1971 VOLVO, 142-S, GOLD, 2-door, automatic, AM-FM, air conditioning, 60,000 miles, No. 5—627 Princess.

1967 PONTIAC, VERY GOOD car, must be sold. Only $350. 1011 Shelly's X Rds. 388-5275; pager 4921.

1937 FORD 5-WINDOW COUPE, all glass included, no motor or trans. $300 firm. Phone 746-5573.

1969 BEAUMONT STATION wagon, running condition. $200. 479-6955.

'65 OLDSMOBILE, GOOD RUNning order, 63,000 miles. $600 or best offer. 385-8198.

'71 DEMON DART, 225 All power, exceptional condition, 656-5216.

'69 CUTLASS, S, LOW MILEage, many extras, $1,595 firm. 478-3606, 478-7381.

1964 FORD GALAXIE, 2-DOOR hardtop, $100, 1334 Merritt Street after 5.

'67 FALCON, 6 STANDARD, good condition, clean, $300. 478-0273.

1959 MGA, NEW MOTOR, DEpendable, $1200. South Parking lot, Fisherman's Wharf, Victoria.

MUST SELL '73 CAPRI, 2600 V-6, 4-speed, new radials and muffler, asking $2400. Call 382-3311.

1966 VOLVO, RUNNING WELL, small body damage, $700. 388-5630 5-7 p.m.

1970 DUSTER, 6 CYLINDER AUtomatic, 59,000 miles. $1,600. 479-9730 from 4 to 6.

1970 MINI AUSTIN, NEW brakes. Body excellent. Runs good. 49,000 miles. $925. 478-5307.

150 CARS FOR SALE

**SUBURBAN MOTORS**

HOME OF
LINCOLN, MERCURY, MONARCH, METEOR, COUGAR AND XR7, COMET, BOBCAT, '76 CAPRI II AND FORD TRUCKS!

## LET'S DEAL NO TRADE!

76 Comet, 4-door, V-8. $4695 no trade $4195

76 Bobcat, "6", a.t. $4395 no trade $3795

76 Montego Villager (air) $6195 no trade $5595

76 Pontiac, 4-door $4795 no trade $4195

75 Pinto, 3-door $2695 no trade $2195

75 LTD, 2-dr., h.t. $4495 no trade $3795

75 Monarch 2-door $4295 no trade $3495

74 Firebird V8, a.t. $3995 no trade $3450

74 Meteor, 4-door. $2995 no trade $2295

74 Grand AM $4895 no trade $3995

73 Cutlass 2-dr., h.t. $2995 no trade $2495

73 Montego MX, 4-dr. $2995 no trade $2495

SUBURBAN MOTORS
3377 Douglas St.
386-6131
Dealer Lic. 00863A

CARS
ESQUIMALT AUTO MART LTD.
TRUCKS

JOHN Woods JOHN Higgin

## SPECIALS

'74 MUSTANG II V-6, 4-speed, bucket seats, vinyl roof, new paint $2695

'73 PLYMOUTH SATELLITE 2-Dr., equipped, vinyl roof $2595

'72 MUSTANG 289 4-speed radio with ½ vinyl top $2195

'72 DODGE CHALLENGER, equipped, vinyl roof, clean $2395

'71 PONTIAC LE MANS T-37, equipped, new paint $1995

'69 PONTIAC GTO 400, 3-speed, floor shift, bucket seats, new paint $2295

TRUCKS

'76 FORD ¾-Ton, V-8, 4-speed, dual tanks, low mileage $4595

'70 CHEV ½-Ton, V-8, auto., canopy $2195
MANY MORE to choose from

480 Esquimalt Rd.
382-7195
D-00856A

SALE!
'74 Toyota Corona. Leaving Victoria must sell. Red, 4 speed, 4 door, radio, Michelin radials, 37,500 miles. $2,800 or best offer. 384-8382.

MUST BE SOLD
'71 XR7 Cougar sports coupe. Top condition. Power windows, steering and brakes. New paint job. White with tan vinyl roof. $2,795. 478-5327.

MUST SELL: 1971 TOYOTA Corona Mark II Station Wagon, automatic, excellent, 45,000 miles. $1495 or best offer. 478-9289.

1969 COUGAR XR7, EXCELLENT condition, $1800, or swap for small truck or travel trailer. Ladysmith, 245-2539.

$1250 COMPACT
1969 Falcon, 302, automatic, power steering. D-538A, Capri Motors, 555 Hillside. 385-3512.

'67 MALIBU STATION WAGON, 283 automatic, radio, air shocks, 81,000 miles, excellent condition, $1295. 478-9274.

'67 METEOR 2 DOOR, NEW auto. transmission, red with black trim, nice condition, tested, 656-8129.

'64 DODGE STATION WAGON, Good condition. Give-away price. 479-1430.

1970 EPIC 1200, 4 SPEED, BLACK with red interior, excellent condition. Tested, $600. 656-3427.

'61 COMET, TESTED TO December '77. Open to offers. Phone 479-8488.

1971 TOYOTA 4-DOOR IN EXcellent condition. Must be seen. 385-3675.

'66 MUSTANG
Must sell, $700 or offers. Not tested. 479-4956.

1970 DUSTER MINOR BODY REpair on passenger side. $1,100. 384-9408.

71 VEGA HATCHBACK, NEW ENgine and trans. Body excellent. Asking $1600. 592-7244.

1975 FIAT 124, LUXURY COUPE. Excellent condition. Open to offers. 592-0684 evenings.

69 CORTINA, 4-DOOR, AUTOMATic, radio, one owner, 17,000 miles, $1800. Phone 474-2409 after 5 p.m.

STATIONWAGON
65 Chev, V-8 automatic, $650. Phone 385-6425.

65 PARISIENNE CUSTOM sport, 283 auto, good shape, $600. 384-4072.

1974 CHALLENGER, LOW MILES, 318 V-8, good gas mileage, immaculate, $3950. 477-3635.

1972 CORTINA SL, AUTOMATIC, motor, tires and finish excellent $1,375, 386-0897 between 5 and 8.

'71 PINTO, TAPE DECK, RADIO, studded snow tires, $1050 or offers. 385-5552.

1970 MGB, GOOD CONDITION, $1600. 652-3433.

150 CARS FOR SALE

DOUGLAS VOLKSWAGEN
PORSCHE
AUDI

YOUR LARGEST VOLKSWAGEN DEALER ON THE ISLAND

## SAVE HUNDRED$ Mid-Year DEMO SALE 77 RABBITS

77 VW RABBIT Deluxe, 4-door. Automatic, sunroof, radio, bumper guards, flaps, leatherette. Agate brown. 6,000 miles.

77 VW RABBIT Deluxe, 2-door. Automatic, sunroof, radio, vent windows, leatherette, bumper guards, flaps. Bazi green. 5300 miles.

77 VW RABBIT Deluxe, 2-door. Automatic, sunroof, radio, vents, rear wiper-washer, leatherette, flaps, bumper guards. 4200 miles.

77 VW RABBIT Custom. 4-speed, radio, leatherette, bumper guards, flaps. Panama brown. 5000 miles.

PREMIUM USED

75 VW LA GRANDE Beetle. 4-speed, sun roof, metallic paint, radio. $3895

74 VW DASHER, 4-speed with radio $2995

74 MERCURY, 4-door, 6-cylinder, automatic. $4495

74 PINTO Runabout. Automatic, radio. $2495

73 MUSTANG automatic, buckets, etc. $3295

73 CHEVY II hatchback. Automatic $2895

73 AUDI FOX. 4-speed $3995

73 VW 411. 4-speed, 4-door. $2695

72 VEGA, 4-speed and radio $1750

72 DATSUN, 4-speed with radio $1195

100 PER CENT FINANCING O.A.C. SCOTIA PLAN

Douglas Volkswagen Ltd.
Porsche - Audi
3329 Douglas Street

388-5466
Dealer Licence 00341A

FOR SALE — 1977 DODGE Sportsman Wagon with stereo tape and FM radio, 2 months old. Model 3200 brown-tan two-tone with parchment trim. Automatic. Hinged rear door, slide side, vented, tinted glass, air condition, insulated, power steering, trailer tow, 8 passenger. Available for viewing Sunday May 29 on, 383-8124 business hours, 478-8186 after 6 p.m. $7,950.

SIDNEY CAR MART
Shop in Sidney and SAVE!
NEW and USED
Cars—Trucks—Motorcycles and Aircraft
9757 5th St. D01591A 656-2432

1968 FURY III, 318 V8, AUTOmatic, power steering, power brakes, air horn, lots of extras, good condition. Weekends 11 a.m. - 5 p.m., 592-4870, weekdays 4:30 - 8 p.m., 384-9618.

VOLVO 164, 1971, LOW MILEAGE, Michelin radials, Cible fog lamps, AM radio, cassette tape deck, new paint, complete, overdrive. 595-0496 anytime.

1971 ACADIAN 2-DR.
V-8, automatic, power equipped, very clean, $2295. DL 538A, Capri Motors, 555 Hillside. 385-3512.

COMPACT OLDS
1966 4-door, power equipped local car, $750. DL 538A, Capri Motors 555 Hillside. 385-3512.

RARE 1955 CHEV CONVERTIble. Good body and running condition, contact, 2076 Milton or 598-2185.

1958 CORTINA FOUR-DOOR, 4-speed, 20,000 miles on rebuilt engine, newly inspected, 383-2807.

1975 TOYOTA COROLLA, AUTOmatic, deluxe model, excellent condition, $3100 479-1523.

1973 OLDS OMEGA, POWER steering, power brakes, new rubber, clean, tested, 478-9190.

1966 CHEV STATION WAGON, good condition, all new radial tires, $500. 386-0748.

MUST SELL: 1973 PINTO, 4-speed, nice, $1750 or offers. 477-7054.

1972 GRAN TORINO SQUIRE, 71 Ford Cobra, both excellent. 3801 Carey Road.

1967 VALIANT, SLANT 6, NEW tires, new battery, tested. $450 or best offer. 383-1381.

1977 CUTLASS SALON LOADED, save $800 on new price. 598-4462.

150 CARS FOR SALE

**S&H TOYOTA**

## DOMESTICS

76 MONTEGO
VILLAGER S.W., air conditioning, trailer towing package, 11,000 mi. $6295

76 BUICK
SKYLARK, 2-door Hatchback, V-8, auto., P.S. $4895

74 GREMLIN
2-Door sedan, auto., radio, radial tires $2495

74 PINTO
SQUIRE 2-Dr. S.W., auto., radio, roof racks, 25,000 mi. $3195

74 BOBCAT
HATCHBACK, 4-spd., new tires, 16,000 mi. $2995

## IMPORTS

76 TOYOTA
CORONA, 2-door hdtp., 5-speed trans., radio, vinyl roof, 7,000 mi. $4995

76 TOYOTA
COROLLA 4-Dr., Sdn., 4-spd. $2595

75 VOLKSWAGEN
9-Pass. S.W., 21,000 mi. Looks like new $4895

74 TOYOTA
CELICA, 2-door hdtp., 4-speed, 22,000 mi. $3995

73 CAPRI
2-Door, V-6, 4-speed, radio, 32,000 mi. $2795

73 AUDI
100 LS, 4-door, 4-speed, sun roof, 37,000 mi. $3895

73 TOYOTA
HILUX pickup, 43,000 mi. Very clean, 1 owner. $2395

SAUNDERS AND HITCHMAN LTD.
2040 Cadboro Bay Road at Fort and Foul Bay
Dealer Licence D01751A
592-2471

**S&H TOYOTA**

**EMPRESS PONTIAC BUICK GMC**

'72 SKYLARK, 4-door, V-8, automatic, power steering, power brakes, radio. Brown in color with all matching interior $2995

'74 CHARGER SE. V-8, automatic, power steering, power brakes, radio. Grey outside with all vinyl trim $4595

OPEN
Mon.-Thurs. 9-9
Fri.-Sat. 9-6
2867 Douglas at Topaz
382-7121 D.L. D01227A

74 PONTIAC PARISIENNE Brougham, 2-door hardtop, excellent condition, automatic, air, power steering, brakes, windows, seat, 4 new steel belts, $3500. Phone 592-4273.

1974 CORONET STATIONWAGON, excellent condition. Power steering, power brakes, radio, roof rack, 1 set tires extra, must see to appreciate. $2900 or best offer. 658-1197 anytime.

1972 VOLVO 164, FUEL INJECTed, 4 speed trans. Sun roof, leather seats; only 33,000 miles. Best offer to $4,500. 652-2531.

'75 HORNET, V8 AUTOMATIC, power steering and brakes, deluxe, 15,000 miles, immaculate condition. 478-1004.

BEAUTIFUL ORANGE AND white Charger SE 1971. Tape deck player and recorder. Good condition. 479-2798.

CHRYSLER NEWPORT CUSTOM sedan, 1972, immaculate with towing package and equalizer. $2350. 598-4663, evenings.

BELIEVE IT!
1972 Cortina. Am Radio, tape deck, studded snow tires, good condition, 1 owner $1,500. 388-7032 or 383-6139.

72 CHALLENGER, V8, AUTOMATic, factory air, plus many more options. Excellent condition. Phone 652-5608.

'73 TOYOTA COROLLA DELUXE, auto, radio, rear view defroster, $2200. 478-5750 after 5 p.m.

1974 TOYOTA COROLLA, TWO door, AM-FM radio, excellent condition, $1800 or best offer. 478-5404.

'73 TOYOTA

150 CARS FOR SALE

# Overstocked

70 PONTIAC Conv't $2759
77 COUGAR XR7 Offers
69 FORD auto $ 878
68 CHEV auto $ 992
67 PLYMOUTH auto $ 760
72 TOYOTA s-w $1625
68 CHEV auto $ 549
69 FORD s-w $1430
67 CADILLAC Offers
68 VW Beetle $ 867

# SLASHED

70 REBEL SST auto $ 710
67 CHEV auto $ 397
66 SUNBEAM auto $ 285
74 AUSTIN Marina $1750
65 RAMBLER auto $ 375
65 VALIANT $ 635
68 DODGE Ht. auto $ 972
69 CHEV Ht. auto $1203
69 MARQUIS auto $1096
70 CHEV auto $1149

# REDUCED

69 PONTIAC S-W AUTO $285
71 VW BEETLE $1282
67 REBEL auto $ 310
69 SKYLARK auto $910
64 VOLVO B-18 $1042
69 CORTINA $496
68 FORD Ht. Auto $553
66 BUICK Auto $300
67 CHRYSLER auto $458

## Palm Motors

Instant "NO-RED-TAPE" Credit

## 3342 OAK

(Blk. from Douglas off Cloverdale)

386-8385 D-00641A

REG. MIDGLEY AMC Jeep

## Hatchbacks!

Our Last '76 DEMO! Hornet Hatchback, with bucket seats, styled wheels, 3-Spd. 6-cyl. Power steering, radio, defogger and MORE!
List: $5088 NOW: $4388

Look at this '77 DEMO! Bob Allison's '77 Hornet Hatchback, Sun Orange with blue levi interior. It's an "X" Model, racey and ready!
List: $5792 NOW: $5288

Come to our Showroom! and have a peak at the all new '77 HORNET AMX! The official Pace Car at Western Speedway. It's simply sassy!

ALL COVERED BY THE AMC BUYER PROTECTION PLAN!

REG. MIDGLEY AMC Jeep

736 Cloverdale 385-8756
D.L. 00247A

## BEN MADSEN MOTORS LTD.

76 VALIANT Custom Sedan, V-8, auto., P.S., P.B., red exterior with light gold interior. $3895

75 GRANADA 2-Dr., 6-cyl., auto., P.S., P.B., bucket seats. Finished in light metallic brown with tan vinyl top and interior $4195

74 MUSTANG II, economical 2300 c.c. engine, 4-spd. trans., vinyl top, bucket seats, radio $2895

74 OLDS CUTLASS 2-Dr., V-8, auto., P.S., P.B., metallic blue with matching cloth and vinyl interior, 27,000 miles $3795

74 DASHER 4-Dr. Sedan, auto. A roomy European import, 22,000 miles $3395

74 FORD Torino Squire wagon, air, V-8 auto., P.S., P.B. Gold exterior with woodgrain panelling $3995

73 FORD Gran Torino 2-door htp., V-8 auto., P.S., P.B. Metallic blue exterior with matching cloth and vinyl interior. $2495

72 PINTO Wagon, 2300 c.c. engine, auto., metallic green exterior, matching green interior $1995

68 BEAUMONT Wagon, V-8, auto., P.S., P.B., new power rear window $1295

10 TRUCKS PRESENTLY IN STOCK

BANK FINANCING AVAILABLE
2691 Sooke Rd. 478-5011
In Glen Lake D.L. 00569A

1977 MINI $2995
1977 MARINA 4-DR AT $4595
1977 SPITFIRE $5295
1977 TR7 $6295
1976 TR7 DEMO $5795
1975 MARINA 4-DR $3295
1974 MARINA 2-DR $2295
1974 MUSTANG AT $2895
1973 TOYOTA SW $2495
1973 PLYMOUTH (loaded) $2495
1965 AUSTIN 1100 rblt. $ 950
MINI COOPER comp. rblt. $1595
1974 XJ12L JAGUAR $13,500

MID ISLE MOTORS LTD
170 T C HIGHWAY
DUNCAN 748-3744
D 935A

THE PRICE IS RIGHT!

1—79 BUICK SKYLARK. 2-door hardtop with V-8 engine, automatic trans., and power steering.

2—70 PONTIAC TEMPEST 4-door sedan with 6-cylinder engine, automatic trans., and power steering.

For personal service, phone CHARLIE PETERSON, now, at EMPRESS PONTIAC BUICK GMC LTD. 382-7121 or res. 592-0458. DL 01227A.

'67 CADILLAC TWO-DOOR HARD top, low miles, fully powered, air, radials excellent condition. 743-9675.

1973 FORD GALAXIE 500 2-DOOR hardtop, vinyl top, new paint, fully automatic, low mileage, closest offer to $2300 or trade. 652-1468.

BEAT THIS
1969 Chevelle, Metallic blue, V-8, power steering, power brakes, headers, holly, $1300. 477-5429.

OLD BRIT. NEEDS REJUVENATION, 1957 Austin A-40. $150 or offers. 384-6605.

58 PONTIAC FOR SALE, PARTS or whole, offers. 595-5782 AFTER 5.

'60 4-DOOR CORVAIR, EXcellent condition, $350. Phone 595-3962, after 5

69 CORTINA 1300, 2 DOOR, GOOD condition. 477-2432.

150 CARS FOR SALE

# peter pollen ford

FORD

## 7 Day Money Back Guarantee

'76 DATSUN 710, 2-dr., auto., radio $3695
'76 MUSTANG 4 cyl., auto. trans., radio. $4295
'76 GRANADA, 2-Dr., fac. air $4895
'76 MAVERICK, 4-Dr., Sedan, 6 cylinder, auto., radials. $3995
'76 PINTO, 3-Dr., auto transmission, low mileage. $4095
'75 HONDA Hatchback $2495
'75 BUICK Century, Hardtop. $4395
'75 VEGA Stationwagon. $2395
'74 MAVERICK, 4-Dr., Sedan. $2695
'74 GRAN TORINO sdn. $2895
'74 PONTIAC Ventura, 2-dr., V-8 with 4-spd. $2795
'73 COMET 4-dr., low mileage, 6 cyl., auto. vinyl roof $2895
'73 CORTINA, 2-Dr., 4 speed. $1595
'72 CELICA $1895
'70 TOYOTA $1295

## TRUCKS

'76 FORD ½-ton with deluxe canopy, 6 cyl., P.S., radio. $4695
'75 FORD ¾-ton super cab. $5895
'75 FORD 1 ton stake side, 4-spd., low mileage. $5195
'73 VOLKSWAGEN camper deluxe, fully equipped. $5095
'72 DODGE Tradesman Van, camperized $3595
'70 VOLKSWAGON Van $2395
'69 INTERNATIONAL crew cab with canopy $2595

## PETER POLLEN FORD

YATES AT COOK
384-1144
D 00745A

1964 ACADIAN BEAUMONT, body, interior and mechanical very good, except damage when front fender hit power pole. Good bodyman special. Best offer by Sunday evening takes. 477-7368.

'69 340 DART SWINGER, BABY blue color, crane Fireball cam, Holly four barrel, Canadian mags all round, Aceignition, 350 possi, Transco shift kit, mint condition. $2300 or best offer. 383-1612.

CONVERTIBLE 66 MUSTANG, 289, auto., power steering, brakes. Needs a little work. $800 or best offer. 478-4248.

1970 PONTIAC PARISIENNE, 2-door hardtop, V8 automatic, power steering, power brakes, radio. $600. 592-2145.

66 AUSTIN 1100, 4-SPEED, radio, runs great, tested until December, $495 O.B.O. 479-2262 Rick.

73 VW BEETLE, ONE OWNER, immaculate condition, low mileage. Must sell, first $2000 takes. 595-6050 after 4 p.m.

1972 AMBASSADOR BROUGHAM 9-passenger wagon. Air conditioned. Totally immaculate. $2495. 592-9289.

1975 JEEP, CJ5, 6 CYLINDER, metal top, 7,500, super shape, $4,500 firm, call collect, 539-2446 Galiano.

64 RAMBLER CLASSIC, AUTOmatic, rebuilt motor, perfect condition, good paint, good tires. Rare bargain at $600. 383-4936.

STUDENT MUST SACRIFICE '72 Mazda R100, excellent condition. First offer over $1600 takes 598-1674.

1971 BUICK CENTURION, 47,000 miles, immaculate condition, 455 engine, $2,100 offers, 479-6261, 479-5747.

1967 CORTINA GT, REBUILT ENgine, new tires, good condition. 382-4829.

65 NOVA SS, 2-DOOR HARDTOP, Mags, 6 auto., good condition. $750. 595-7536.

1951 CHEVROLET, 4-DOOR sedan, 56,000 original miles, offers. 479-6197.

61 AUSTIN WESTMINSTER, 6 cylinder, automatic. Runs but needs work. $150. 743-9652.

ALL OFFERS CONSIDERED, best takes my 1969 Pontiac Tempest Coupe. Tested. 479-8909.

'71 DATSUN 510, LOW MILEAGE, good condition, radio, asking $1350. 383-4763.

MUST SELL — 1971 MAZDA, AUtomatic. Very good condition and well kept. 595-6166.

EXCELLENT CAR FOR A TRAILering vacation, 1973 Mercury, full power, air. 477-9677.

1969 TOYOTA COROLLA, EXcellent condition all the way, $950. Offers. 384-5603.

74 PINTO RUNABOUT STANdard, must sell. Phone 479-1174.

68 CHEVELLE 2-DOOR HARDtop, offers. 385-4926.

1972 DATSUN 1200 FASTBACK, automatic, good condition. 598-1217.

'71 CHEV IMPALA DELUXE, $2500 or best offer. 652-2529.

71 VEGA, 50,000 MILES, GOOD condition, $1000. 477-4379.

'67 FORD CUSTOM 500, $550. '63 Volkswagen Bug $600. 384-5691.

'72 CHEVY NOVA, EXCELLENT condition, $1995. 592-6163.

150 CARS FOR SALE

# McCallum Motors Ltd.

DATSUN VOLVO

## SUMMERTIME SAVINGS

Fresh Trade-Ins

75 TRIUMPH TR7, 4 spd., AM-FM radio. British racing, green, low mileage. $5595.

75 TRIUMPH TR7, 4 spd., AM-FM radio. Powder blue. Low mileage. $5495.

76 HONDA CIVIC. Loaded. $3095.

74 VOLVO 145 S.W., 4-spd., radio. Low low mileage. $4695.

70 FORD camper van, V-8 auto. Radio, stove, fridge, sink, furnace. New paint. $3995.

75 AMC PACER, auto., P.S., P.B. Radio. $3495.

73 DATSUN 510, 4 dr., 4-spd. Radio. $2195.

73 TOYOTA 2 dr., 4-spd. Radio. Michelin radials. $1295.

## 100 POINT BCAA INSPECTED!

DOWNTOWN
1101 YATES AT COOK
382-6122 Dlr. Lic. 00850A

COLWOOD
1836 Island Highway
478-1741 Dlr. Lic. D-00850A

Cornell CHEV/OLDS
Cadillac
CHEVROLET TRUCKS
Sales/Service 386-6777

76 OLDS Cutelass 4-Dr.
76 CHEVETTE auto.
76 NOVA 4-dr., auto.
75 PLYMOUTH Duster 2-dr.
75 IMPALA HT
75 CHEVELLE Classic wagon
75 DATSUN B-210
75 TOYOTA 1600 4-Dr. Wgn.
74 DART Swinger 2-Dr.
74 OLDS Cutlass 2-Dr.
74 DART Custom 4-dr.
74 PINTO 2-dr. auto.
74 VOLVO 142 2-dr.
74 CHEVELLE 4-dr., auto.
74 FORD Wagon, 4-dr.
73 TOYOTA Corolla 1600
73 DATSUN B-210
73 BUICK Century 2-dr.
72 NOVA 4-dr.
71 PLYMOUTH 2-dr. ht.
71 TOYOTA Corolla wagon
71 IMPALA 4-dr. HT
71 MATADOR 2-dr. HT
70 METEOR stn. wgn.
70 CHEV 4-dr.

## TRUCKS!!

71 FORD ¾-ton van
75 FORD ½ ton, canopy
76 FORD Courier pickup, auto.
76 CHEV ½ ton, 6 cyl.

## CORNELL

CHEV-OLDS LTD.
3050 Douglas—385-5777
Dealer Licence D-00681A

'69 FORD FAIRLANE, 2-DOOR, vinyl roof, good condition, clean, $900. 384-5452.

4974 DODGE COLT, AUTOMATIC, radio, 31,000 miles, excellent condition, $2395. 478-7589.

1955 FORD, 2-DOOR SEDAN, 4-speed standard, 312, dual exhaust, 4 barrel. 479-6022.

1969 BEAUMONT STATION wagon, 307 V8, excellent condition, must be seen. $1800. 478-6497.

'57 CHEV BEL AIR 4-DOOR 6 cylinder automatic. $500 or best offer. 642-4443 after 5 p.m.

1975 VOLVO 242 DL WITH OVERdrive. Very good condition. $4,800 or best reasonable offer. 656-1041?

PRIVATE, '64 DODGE, 4-DOOR, V8, tested May 9, good condition, 478-5491.

1965 MUSTANG, EXCELLENT condition. Phone 598-8766 after 6.

1975 CHEV MONZA 2 PLUS 2 V8, 4-speed, low mileage. 474-1688.

1967 VW BEETLE, GOOD CONDITion, offers. Phone 386-9319.

1968 FALCON, GOOD BODY, good motor, economical 6. 385-5873.

VERY GOOD CONDITION, VW 1969, radio, heater, $750. 478-3486.

1968 Z-28 CAMARO, 350 4 BARrel, 4 speed, $2,000. 595-5787.

'68 CHEV V-8 SEDAN, AUTOMATIC. Good shape. 479-2219.

1964 PONTIAC PARISIENNE STAtion wagon, as is, $150. 384-0024.

68 VW AUTOMATIC, RADIALS, new paint, asking $1250. 384-8555.

1960 VW, IMMACULATE, $650, must be seen, no rust. 386-7495.

'69 PLYMOUTH BELVEDERE, $300 or offers. 656-6473.

150 CARS FOR SALE

# ENSIGN CHRYSLER PLYMOUTH

## ENSIGN'S SPRING SALE

Cars Checked by Car Clinics Diagnostic Centre

GOVT. TESTED

2-Year Written Warranty

75 Plymouth Fury Salon
75 Valiant Brougham
73 Ford Galaxie 500
76 Volare Premier
76 Plymouth Gran Fury S.W.
74 Ford Pinto
76 Valiant Duster
75 Datsun 710 S.W.
73 Olds Cutless S
75 Olds Omega
73 Sebring Plus
75 Buick Century
75 Dodge Dart
68 Ford Thunderbird
70 Plymouth Custom S.W.
73 AMC Gremlin
77 Dodge Charger S.E.
75 Toyota Corolla
75 Chrysler Cordoba
75 Olds Toronado
76 Datsun 280 Z
75 Pontiac LeMans
76 Ford Granada
76 Chrysler Newport
74 Ford Mustang II
73 Buick Century
76 Fury Salon
75 Ford Torino s-w.
74 Plymouth Cricket
73 Mercury Montego MX
75 Chev Monte Carlo
76 Chrysler Cordoba
76 Datsun B-210
75 Plymouth Gran Fury
73 Chrysler Newport
75 Dodge Coronet
74 Mercury Cougar XR7
74 Gran Torino
75 Dodge Monaco
76 Gran Fury
75 Chevy Nova Custom
75 Meteor Rideau s-w.
74 Torino s-w.
75 Chrysler Newport Custom
75 Toyota Celica
74 Hornet Sportabout S.W.
69 Olds Toronado
72 Plymouth Satellite Custom

No Down Payment
100% Bank Financing
INCLUDING
AUTO. INSURANCE
O.A.C.

OVER 250 UNITS IN INVENTORY

## ENSIGN

Chrysler-Plymouth Ltd.
DOWNTOWN
YATES AT COOK
Dealer licence number D495A
386-2411
Open Weekdays Till 9:00

'68 JAVELIN WITH 4 BARRELS, headers, air shocks, power steering, power brakes, 3-speed automatic, new tires. $1500. 477-0429.

1967 MERCURY RIDEAU, power steering, power brakes, 2-door, cassette stereo, $600. 479-1455, Bill.

1967 CHEVELLE MALIBU, 2-door hardtop, automatic, 283, good condition, $800. 382-9079 after 5:00 p.m

1964 AUSTIN A-60 CAMBRIDGE, good condition, 479-7448, after 6:00 p.m.

1963 CHEVY II, STANDARD, 4-door, reasonable condition, $250. 479-3934.

'63 VALIANT 4-DOOR, GOOD INterior, needs work, offers. 384-8407 after 4

1974 VOLVO STATION WAGON, excellent condition. $4,000 firm. 479-7409.

1965 VALIANT, GOOD RUBBER, new alternator and head. Needs motor work. $125. 384-3498.

1974 CELICA, LOW MILEAGE, $3,700. 382-5441 or 592-3390.

1967 CHEVY II, 61,000 ORIGINAL miles, automatic, $1,200. 384-1445.

'67 COUGAR 289 AUTOMATIC, tested, new tires, offers. 384-5446.

'73 EL CAMINO, VERY GOOD condition. 477-5034 after 4.

150 CARS FOR SALE

# METRO HONDA

## 77 HONDA CIVIC

From

## $3262 OR LESS!

Plus Dealer prep. and delivery charges

All makes, models, and colours!

PARTS & SERVICE

73 240 Z
73 MGB
74 Mustang 2 plus 2
67 Cutlass 'S'
75 Celica GT
75 Datsun
77 Honda
71 Westphalia camper
73 Datsun P.U.
73 Nova
72 240Z
74 Spider, 124 Conv't.
72 BMW 2002

ALL USED CARS Government SAFETY TESTED

NO DOWN PAYMENT

100% FINANCING O.A.C.

CALL NOW!

## 388-6921

9 a.m.- 10 p.m.

METRO HONDA
2151 Blanshard
Next to the Arena
Dealer Lic. D.01627A

# METRO HONDA

## 77 MAZDA HATCHBACK $3,345

75 VOLKSWAGEN Beetle
75 DATSUN 280Z sport
76 DODGE truck, 6000 mi.
74 MAZDA 1600 coupe
74 FIAT 128 sedan
74 MAZDA Sdn. 5000 mi.
74 VALIANT Sport coupe
74 BUICK Luxus coupe
73 MAZDA truck
73 CORTINA A.T., 19,000 mi.
73 BUICK Luxus sedan
72 MAZDA 1800 S.W.
72 CORTINA 2000 L
71 VOLKSWAGEN
71 OLDS S.W. air
71 DATSUN 510 sdn.
71 TOYOTA, auto.
70 MAZDA 1800 S.W.
70 TORINO GT
68 AUSTIN Mini

SPECIAL

72 MAZDA Sport Cpe., 4-speed, radial tires, tachometer, 12 mo., 12,000 mi. engine warranty. $1695

Blanshard at Johnson
385-1451 D-00863A

# HORWOOD MAZDA

## SPECIAL

70 MONTEGO MX
2 dr. ht. 302 auto., 40,000 original miles. Very clean and reliable. $1,350

PAINTER MOTORS LTD.
D-00346A
1513 Quadra at Pandora 385-0122

MUST SELL!
$2500
1974 Dodge Monaco Custom, excellent condition, 4-door, air, electric doors, vinyl roof, $1000 below used car lot prices. 477-7517.

MINT CONDITION
Like new, 1974 Gran Torino, power steering, brakes, good mileage, vinyl roof, $2,395. Daytime, Jim at 382-8221; night, Duncan 748-2654.

1975 TOYOTA CELICA GT, 1 owner, excellent condition, low mileage. Any reasonable offer considered. 385-7156.

1968 DODGE DART, 4-DOOR, 6-cylinder, automatic. Government safety inspected. Excellent shape, asking $995. 388-5735.

'74 PLYMOUTH SATELLITE, 28,000 miles, automatic, immaculate, $3895. J2 driving lessons, 1849 Ferndale Road. 477-2893.

MANY GOOD BUYS, $500-$11,000. No charge for buyers, small fee for sellers: Dave's Car Listing Service. 383-1953.

DATSUN B210, 1974, BROWN, 2-door, snow tires, luggage rack. Excellent work horse $2100. Call 592-1420 between 5-7 p.m

'66 DELUXE FOUR-DOOR CORtina, automatic, good condition, radio, 53,000 miles, $500 or best offer. 592-4681.

1963 MERCEDES 220SE, $1500 OR offers. 592-7232 or 598-3222.

1968 CORTINA GT, VERY GOOD condition, $950. 385-0103.

150 CARS FOR SALE

# BMW capital city auto ltd.

## 1970 BMW 2500

White, automatic, radio, low mileage, Ex. Cond. $4500

## 1971 BMW 2800 BAVARIA

Automatic, dark blue, radio, ex. cond. $5800

## 1972 VW 7-Pass. Bus

Blue — white. Radio. Ex. condition. $3600

CAPITAL CITY AUTO LTD.
1750 Government St.
DL 00162 386-7508
Open Until 7 p.m.
Mon.-Fri. 5 p.m. Sat.

151 SPORT, IMPORT CARS

1970 AUSTIN AMERICA, LESS than 1,000 miles, on new transmission, new exhaust, just tuned, tested til May '78. Clean, lady driven low mileage car, everything works, $1100 or offers, 595-1259 or 592-0491.

'67 FERRARI 330 G.T., 2 PLUS 2, silver, original leather interior, borrini wheels, collectors condition, phone for appointment, 384-6750 evenings or 592-2481 daytime.

CLASSIC

1963 356-B Porsche Cabriolet convertible, open to offers. Must be sold this week, 383-3808 after 6.

1965 JAGUAR 3.8S, 54,000 MILES. Automatic, radio, chrome wire wheels, Michelin radials, etc. Excellent condition. $5,000 or nearest offer. 598-1521.

1975 FORD CUSTOM F-250 SUPER Cab, automatic transmission, power steering, power brakes, good shape. 24 Chancellor Ave. 382-8447.

76 FIAT X19, GOLF GREEN, 400 miles. Air horns, driving lights, mags, warranty transferrable. Woman driver. Will sacrifice for $6195. 477-7097.

1974 TR6 IN EXCELLENT CONDItion, 2 tonneau covers, radio, 5 track, overdrive, 26,000 miles. Offers. 479-2288.

PORSCHE COUPE 911S, 1976, EXcellent condition, 12,000 miles, all extras. 388-7311 or evenings, 595-1939.

1961 MERCEDES 180 B, GOOD condition, new paint job, spare parts, second owner, $1450 or closest offer. 112—246-9755.

1976 TR7 TRIUMPH, BOUGHT new this year, 2,000 miles. Radio, radials, undercoated. $5,850. 479-4078, 477-2068.

'73 SPITFIRE CONVERTIBLE, body, paint and top very good. $1800 or trade. Phone 743-5955 Shawnigan.

1968 SUNBEAM ALPINE, MEchanically excellent, white, No. 4, 1554 Gladstone, 595-8425.

'66 DATSUN, 1600, SPORTS CAR, A-1 condition throughout, low mileage, offers, 592-6877 after 4.

MUST SELL 70 MGB, good condition. Offers. 477-6432. 1657 Longacre.

64 CORVETTE COUPE, 350 four-speed, 652-3588 after 4:30 p.m. and weekends.

1965 MGB, WIRE WHEELS, EXcellent condition, $750 or best offer. 386-9185.

1973 ALFA ROMEO G.T.V., EXcellent condition, offers to $5700. 385-9650.

75 CORVETTE, IN MINT CONDItion, 4-speed, convertible with hardtop. 595-4751 after 6 p.m.

MERCEDES 1971, 280S, LOADED with extras, air, sunroof, etc. $8195. 652-2340 after 6.

VOLVO, 1962 544B-18D, IMMAlate condition. Engine rebuilt, body restored, new paint. 478-2108.

ORANGE 1974 CORVETTE, AUtomatic, good shape. Extras. Offers please. 479-5783.

1970 SPITFIRE, GOOD CONDItion, tested, radio. Asking $1700. 595-6957.

MUST SELL, ALFA ROMEO Spyder 2000, 1975, 18,000 miles, 383-8038 after 5 p.m.

MUST SELL: 1973 ALFA ROMEO GTV 2000, first reasonable offer takes it. 477-9344.

1971 ALPHA ROMEO 1300 JR, good condition. Phone 595-4916 after 5 p.m.

JAGUAR 4.2

1968 Sedan, immaculate, owner going overseas. $4250. 479-2836.

1970 MGB, EXCELLENT CONDItion, 58,000 miles. Asking $2,500. 595-4551.

MUST SELL: 1970 VOLVO 122S, B20, Swedish built, excellent condition, offers. 382-8837.

BUYING HOUSE FORCES SALE of second car, '74 X19. Immaculate. After 6, 595-3565.

1970 MGB, 10,000 MILES ON NEW motor, all options, lady driven. Offers. 383-6476.

1958 MK I JAGUAR 3.4, GOOD shape, radials, discs, best offer over $2000. 754-5662.

'75 TR6, 23,000 MILES, OVERdrive, AM-FM radio. Offers. 383-0537.

1972 MGB, 42,000 MILES, VERY good condition. Asking $2,700. 382-3835.

1975 TR6 23,000 MILES OVERdrive, AM-FM radio, offers. 383-0537.

HEALEY'S 100'S AND 3000'S ALL Owners Welcome Sunday 2 p.m. 383-8182.

DECEMBER 75, SPITFIRE, 16,000 miles, radio, extras, excellent condition. $2800 or offers. 478-0401.

1970 MINI, 998 MOTOR, NEEDS little body work, $400 or best offer. 384-5957

1974 FIAT X19, BROWN-BEIGE interior, super condition, offers. Phone office hours, 386-6791.

1973 MERCEDES, 280, AUTOMATIC, air conditioning, impeccable. 598-8797.

1975 MINI, RADIALS, CASSETTE tape deck, Quartz lights, tach., $2800. 479-2926.

ECONOMY PLUS

1969 Mercedes 220 Diesel. Good condition. Offers to $3995. 479-3153.

1969 MG MIDGET, GOOD SHAPE, new paint, just tested. Offers. 595-6179.

71 TR6. GOOD CONDITION. BEST offer to $3,100. 592-4013.

'69 BMW, 2002, GOOD CONDItion, best offer, 386-0722 after 5:30.

1976 MGB 6,000 MILES. AM-FM tape, like new, best offer. 383-3726.

68 MERCEDES 220 DIESEL, NEW radial tires. $3,150. Phone 652-5524.

CLASSIC '62 MGA, NEW PAINT, rebuilt, for van or offers. 592-9770.

1975 MG MIDGET, RADIO, 19,000 miles, good condition. 652-1444.

CLASSIC MG-TD ROADSTER, beautiful condition, 385-5960 offers.

1974 FIAT 124 SPORT COUPE, excellent condition, $3500. 479-8728.

1976 TR7, 3000 MILES, AM-FM radio, $5000. 383-8131.

1974 PORSCHE 911 TARGA, 13,000 miles, $14,500. 477-6666.

1970 MGB, NEW PAINT, ASKING $1895. 477-6432.

'69 DATSUN 2000, 5-SPEED sports convertible. Phone 479-5685.

1974 FIAT, X19, BLACK AND gold, 17,000 miles, $3800. 479-7687.

'73 MGB, $3000 OR OFFERS. 385-0185.

1976 RS, 2,700 MILES SUNROOF, radio, dark blue, $3,700, 384-9927.

154 TRUCKS, BUSES and VANS

1971 ¾-TON FORD PICKUP, 390, auto., power steering, power brakes, radio, dual tanks and batteries. $2,450. 477-3405.

154 TRUCKS, BUSES and VANS

# ENSIGN

Dodge TRUCKS AND RECREATION VEHICLE CENTRE

QUADRA AT CALEDONIA

## Top Quality Used Trucks

69 FORD F250
¾-ton PU, V8 stnd., 4 spd.
Red in colour.

Sale Price $1095

NO DOWN PAYMENT
$40 FOR 36 MONTHS OAC
NO DOWN PAYMENT
$127 FOR 36 MONTHS OAC

PLUS

72 FORD
Econ Van, 6-cyl. auto., low mileage.

Sale Price $1992

NO DOWN PAYMENT
$73 FOR 36 MONTHS OAC

PLUS

73 INTERNATIONAL PU
76 DODGE B200 Van
76 RAMCHARGER 4x4
75 DODGE ½-ton PU
76 DODGE power wgn.
69 DATSUN PU
77 CHEVY VANGUARD Mini motorhome, fully equipped

PLUS MANY MORE

SEE THE TRUCK SPECIALISTS AT

## ENSIGN

DODGE TRUCK CENTRE QUADRA

at CALEDONIA
386-2411

Ask for Truck Sales
Dealer Licence D-495B

1974 FORD ECONOLINE REfrigerated truck, fully insulated, 1 year old refrigeration unit, shelving, etc. 20,000 miles. $7,900, phone 652-1242.

'75 FORD ¾ TON, $250, 27,000 miles, 390 V-8, power steering, power brakes, 4 speed, dual tank, radio, 2 tone. Offers on $4100. 478-8531.

1964 BLUE BIRD BUS, 35' LONG, 74" inside headroom. Good mechanical condition. Needs tires. Ideal motor home. $4,800 or offer. Jay, 474-1731 or 478-9968.

1973 GMC ¾ TON, 4X4, 350 AUTO, power disc brakes, 41,000 original miles, hubs, good condition, no rust. Offers to $4200. Phone 748-8840 Duncan.

64 FORD ½-TON PICKUP, 3 speed, dependable, $550 Wed.-Fri. after 5, 1661 Warren Gardens.

'54 FORD 2 TON, $300. '60 VW van engine, $100. 382-7735 after 6 p.m.

1974 FORD TRUCK 30,000 MILES, 8' Okanagan camper, show room condition. $5,200. 478-9328.

'74 DODGE VAN, REBUILT transmission, 3-speed. Asking $3,8000. 383-5693.

71 TOYOTA HILUX, GOOD CONdition, $2100. 384-5514, evenings 384-9206.

4X4 1973 LANDCRUISER Extras. Good condition. 478-0602 or 478-3719.

1967 DODGE 2-TON 18' FLAT deck, new tires, needs transmission, $700. 479-7607, after 6:00 p.m.

MUST SELL '72 COURIER PICKup, good condition, $1300 or best offer. 478-6286.

1965 FORD ECONOLINE, PADded, panelled, carpeted interior, $1,200. 382-5019 Les.

1972 BLUE FARGO, TRADESMEN 200, window van. Automatic, 6 cylinder. Tested. $2950. 479-8382.

1969 FORD ½-TON PICKUP, 390, automatic. Asking $1195 or trade for van. 479-9181.

'72 DATSUN PICK-UP

New tires, muffler, extra clean. Open to reasonable offer. 652-2644.

1972 VOLKSWAGEN WESTPHALIA camper, 54,000 miles, excellent condition, $4200. 384-1838.

1972 DATSUN 1600 TRUCK. 22,500 miles, excellent condition. $2150. 383-4539.

'68 FARGO ¾-TON CAMPER special. Power steering, power brakes. 652-5608.

1974 CHEV ¾-TON PICKUP. Cargo, canopy, low mileage. Many extras. 54,700. 592-1012.

1966 CHEV CAB-OVER WITH 16' van attached. 24,000 miles. $1,600. 282-2750 Sayward, B.C.

'72 FORD E200 VAN, 302 V-8, mags, quad stereo, partially customized. Good condition. 477-2844.

1975 JEEP CJ5 RENEGADE, 4X4, excellent condition, $4700 or nearest offer. 746-7428.

1971 FORD, 1 TON, FLAT DECK, excellent condition, low mileage. 478-5737.

FORD 4X4, MANY EXTRAS, LOW mileage, open to offers, 382-9549 ask for Don.

MUST SELL, '65 ¾ TON DODGE pickup, overhauled, good tires, $850 or best offer. 474-2465.

154 TRUCKS, BUSES and VANS

## TRUCKS!!

76 FORD F100, Automatic, power steering, heavy duty, twin tanks, radio. Like new, only 300 miles! $5495

75 GMC Sierra 25, ¾-ton Camper Special. Automatic, power steering, power brakes. 21,000 miles. $5495

75 FORD F250, 6 cylinder, 4-speed, power steering, power brakes, Explorer Pkg. Insulated camper canopy. 35,000 miles. $5495

72 FORD F250, Camper Special, 4-speed, power brakes, 52,000 miles. $3295

74 FORD ¾ ton. Automatic, power steering, power brakes, heavy duty package. $4895

71 FORD F100, 4-speed. MECHANIC'S SPECIAL $1495

71 FORD F250. Automatic, split rims, etc. $2895

68 FORD ½-ton, 4-speed. MECHANIC'S SPECIAL $1195

66 CHEV. 1-ton, cab and chassis. $1895

Douglas Volkswagen Ltd.
PORSCHE-AUDI
3329 Douglas 388-5466
Dealer Lic. 00341A

LOWEST PRICES IN TOWN AT ARTS CAR SALES
642 Burnside E. 383-8302. DL00286A

73 DATSUN ½ ton $1695
71 CHEV ¾ ton $1995
71 VOLKSWAGEN van $1295
71 DODGE ½ ton $1495
63 FORD Van $1495

ONLY 12,000 MILES
In beautiful condition, 1974 ¾-ton International step side, 345 motor, power steering, power brakes, deluxe cab, many extras. Must sell, sacrifice $3,500 or best offer. 479-3241.

MUST SELL
1974 Chevy Van, very good condition, 38,000 miles, nearly new radials. All reasonable offers considered. Call 478-7556 after 6:30.

BUSINESS INVESTMENT AND money maker, 63 Chev 1-ton on duals tow truck, Holmes sling, electric winch style, regulation light, all set up to roll, $2,650 or best offer. Shawnigan 743-9655.

'69 GMC ¾-ton, very clean, straight body, no rust, HD 4-speed, 350 4-bbl, split rims, new tires, three gas tanks, camper special with canopy. $2600 or trade. 743-4369, Shawnigan Lake

1965 JEEP WAGONEER, 327 V-8, power brakes, power steering, 4 W. DR., auto., roof rack, mechanically good, 52,000 miles, 3 spare wheels, $1500 or closest offers. 598-4649 after 5.

FARGO SHORT WHEELBASE, one ton, all steel deck, V-8, 4-speed, etc. with 20' flatdeck trailer, GVW 30,000 lbs. Will sell either separately or both together. 652-3045.

1973 4x4 JEEP WAGONEER V-8 automatic, four-door deluxe, power steering, power brakes, power window, radio, 8-track player, new tires. Only 33,000 miles. $4,500. Phone 478-2974.

1975 GMC ½ TON VAN, LONG wheel base, 350 V-8 motor, 4-barrel carb, PS, PB, bed seats, side windows, mirrors, vents. Like new. $5250. Phone 382-2052 745-6287.

1969 JEEP WAGONEER, 4X4, Warren hubs, V-8, radial tires, radio, well cared for and in good condition, $2,500. 112-743-9077 after 6.

1972 VOLKSWAGEN 7-PASSENger van, 11,000 miles on reconditioned motor. All tuned and in good condition. Immaculate interior, $3,000. 595-6747.

1969 ¾ TON PICKUP, AUTOMATic transmission, power brakes, good rubber, good mechanical condition, no rust, reduced to $1850. 592-2833.

'70 DODGE VAN, 51,000 MILES, 6-cylinder, automatic, radio, new tires, good condition, $2200. 383-7649.

1975 FORD F-100 SUPERCAB, 360, automatic, power steering, brakes, radio, 48,000 miles. Must sell, $3950. 595-6429.

FREIGHT, FURNITURE MOVING 1972 Ford 2-ton with 12' van, hydraulic tailgate. 595-1558 or 383-5211.

1970 DATSUN PICKUP, 68,000 miles, rebuilt motor, good condition. $1200. 479-7448 after 6 p.m. p.m.

1960 VOLKSWAGON VAN, NO rust, camperized, new tires, brakes, 1600cc rebuilt, $850 O.B.O. 652-5634

4X4 68 GMC ¾-TON PANEL, 350 4-speed, P.A.B. 15,000 miles on new short block, $2,700. 642-3344 until 2 p.m. only.

72 DODGE D-200 STEP-IN VAN, 40,000 miles, V-8, automatic, excellent condition, fully camperized. $3,300 or offers. 652-5524.

'75 DATSUN LONG BOX PICKup. Standard, towing hitch, insulated canopy, 20,000 miles. $3200. 478-5750 after 5.

1976 JIMMY 4X4, MANY OPtions, low mileage, excellent condition. Will take import truck part trade. $7,000. 652-2998.

1973 TOYOTA LANDCRUISER, 2 sets wheels and rims, soft top, roll bar, Mobec ignition, 25,000 miles, A-1 condition. $5,300. 592-0501.

1973 CHEV, SHORT BOX, 4X4, with every option, and after market equipment plus custom canopy. $5700, 479-9760.

30½" TERRY FIFTH WHEEL, 454 GMC pickup, many extras, both inspected, like new, $12,500 or sell separately. 477-1409.

'66 CHEV ½-TON, COMPLETE with new Gabriel — E shocks, canopy, 283, 4-barrel, $1,000 or offers, 385-5260.

LEN BARKLEY INTERNATIONAL
New and Used Trucks
517 Herald 388-5508

1969 ½-TON FORD, 360, V-8 AUtomatic. 5 new tires, motor in good shape. Radio and tape deck. 478-2038. Best offer to $1900.

1976 FORD ¾-TON, AUTOMATIC, power steering, power brakes and extras. $4800 or nearest offer. 478-7222.

1965 CHEV, ¾ TON, AUTOMATIC, split rim, new tires, excellent condition, with or without 10½' camper. 478-7816.

1974 TOYOTA LONG BOX, AUTOmatic, radio, tested, allened, air shocked, good rubber. $3100. 384-3335.

1970 GMC ½ TON 350, AUTO., deluxe canopy, many extras. 477-8977.

1969 VW VAN, CAMPERIZED with pop-up roof, etc. $3000 or best offer. 595-6945.

1971 FORD ONE TON WINDOW van. Partially camperized. $2,200. 384-0511.

FOR SALE 1974 GMC VANDURA, new tires and white spoked mags, A-1 condition. Call 382-3392 after 6, after 5 p.m.

1973 4X4 BLAZER CHEYENNE, V-8 automatic, PS, PB, $3995. 746-7506.

69 GMC 3 TON TRUCK, REALLY good condition, low price $2,900. 385-0376 anytime.

1973 CHEVROLET LUV TRUCK, 70,000 miles, good condition, $1300. 479-9786.

BUS LOAD SALE: F600 FORD school

## 160 PARTS, ACCESSORIES

# SPECIAL!
GENUINE CHRYSLER
# CAR RADIOS
Includes speaker and antenna

Original Application
1973 to 1976
VALIANT
SCAMP
DEMON
DUSTER
SWINGER
DART
Can also be easily adapted to fit
TRUCKS
VANS
MOTORHOMES
TRAILERS
BOATS

Special Clearance
Price $39.95 ea.

# ENSIGN
Chrysler-Plymouth Ltd.
1061 Yates St.
386-2411 or 386-2981
Parts Dept.

FOR SALE: VERTEX MAGNETO and two risky cams for E-type Jag; Wanted: Jag parts. Phone Ron, 598-2317.

2 PAIR BRAND NEW GABRIEL air shocks, to fit Chrysler product and Ford Van, $50 pair. 652-5781.

WRECKING 1965 PLYMOUTH Fury, III. Good motor, etc. 656-4536 after 5.

'57 CHEV BEL AIR 2-DOOR post, no motor or trans. $200 or best offer. 642-4443 after 5 p.m.

MINI PARTS FOR SALE. Motor, doors, steering wheel, windows. 479-2153.

FOR SALE, BUMPER OFF OF 1976 Ford F-250 4x4, new condition, $100. 479-4296 before 9:30 p.m.

COMPLETE '66 BEAUMONT Sport deluxe for parts or whole. 656-4005.

1953 PONTIAC, AMERICAN model, 2-door hardtop, good shape. 592-6524 or 478-9896.

'62 CHEV PARTS OR WHOLE, mural on truck, $100 or best offer. 595-7919.

CANOPY FOR IMPORTED truck, long box, 478-8420 call anytime.

'59 INTERNATIONAL TRAVELall parts, and Volkswagen parts, cheap. 595-6793.

2 RADIALS, 2 SNOW TIRES, mounted on 14" rims for 240Z, 479-8854 after 5 p.m.

FIBERGLASS FRONT-END FOR 55 Chev. Asking $300. O.B.O. Phone 749-3786, after 5.

998 MINI-ENGINE. ASKING $250. Phone 592-3193 or view at Pacific Competition, 949 View St.

COMPLETE SET WINDOWS FOR van, Ford Econoline 200, 1971. $40. 386-0501.

'65 CHEVELLE, MINUS TRANSmission, best offer. 656-2166.

65 COMET — 289 MOTOR, $45, automatic transmission, $50, some body parts, 382-5265.

'63 PONTIAC PARISIENNE, 6 cylinder still runs, good for parts, $90. 385-0377.

'68 ENVOY FOR PARTS AND body. Open for offers. 478-8192.

'56 CHEVY 2-DOOR POST PARTS. 479-3205.

1966 MUSTANG, FOR PARTS, OR whole. 384-5460.

'64 Buick Special for parts. 385-7687.

'59 CORVETTE CHASSIS AND partial body, $400 firm. 598-5798.

327 4 - BARREL, VERY GOOD condition, $325. 479-8445.

## 162 AUTO REPAIRS, SERVICE and TOWING

SPECIALITY CHROME PLATING
Auto-marine — custom work.
7-day service.
234 Hillside 384-0361

## 166 CARS AND TRUCKS WANTED

# WE NEED CARS!!
Does yours qualify for our lot?
TOP DOLLARS PAID!
Metro Toyota
625 Finlayson
386-3516

# WANTED TO BUY
TOP QUALITY CARS
DePape Motors Ltd.
1407 Broad St. 384-8035

# CASH
For your clean used car. Phone for appointment, Vern Geisler, 386-2411, Ensign Chrysler Plymouth Ltd. DL0695A.

FORD 250, '68-'70, 4-SPEED, good condition. 636-2062.

## 168 CAMPERS, TRAILERS and MOTOR HOMES

18' MOTORHOME DESPERATE need funds to purchase larger house, excellent mechanical condition, shower, toilet, furnace, fridge, stove, hot water, power steering, power brakes. $4795. 592-3065.

11' VANGUARD, SELF CONtained, E-Zee Up hoist and fibreglass boat, on ¾-ton, GM Camper Special truck. Many extras, ready to go, $5,250. 652-1751.

FOR RENT
NEW 30' TRAILER ON PAD IN Langford, responsible couple or cingles only, $250 per month, 478-7508.

1972 OTTO HARDTOP TENT Trailer, sleeps 5, built-in dinette, ice box and pull-out kitchen with stove and sink, canopy, screens and spare wheel, $850. 479-7562.

1976 17' TRAVELAIRE TRAILER, model 1700, sleeps 6, 3-way fridge, stove with oven, enclosed toilet, still under warranty, used once for 700 miles, $4650. 658-8783.

1973 STARCRAFT HARDTOP trailer, sleeps 6, fully equipped. Excellent condition, $2295. Would consider trade, small Boler type trailer. Cobble Hill 743-2021.

TRAILER FOR SALE, 15' SELFcontained, also 1974 K and C boat and trailer, 14½' and small motor, both in excellent condition. 656-6727.

1971 TRADEWINDS SOFT TOP, tent trailer, stove, sink and table, sleeps 6. $350 or nearest offer. 478-8235.

1965 CHEV. ¾ TON, AUTOMATIC, split rim, new tires, excellent condition, with or without 10½' camper. 478-7816.

RIDGEROAMER BY MAPLE Ridge Campers, on Dodge 200, excellent condition, $4800 Parksville 248-5261.

## 168 CAMPERS, TRAILERS and MOTOR HOMES

# S. J. PEDEN LTD.
# VANGUARD
CAMPERS — TRAILERS
MOTORHOMES — CANOPY TOPS
VAN CONVERSIONS
5th WHEEL TRAILERS

## Motorhomes
5 ALL NEW MODELS
See the complete line of superbly built VANGUARD MINI-MOTORHOMES. These beautifully appointed units range in size from the compact 19½ ft. popular 20½ ft. ideal for family use, 22½ ft. featuring large bathroom c-w tub; to the luxurious 24½ ft. models with chesterfields and lounge seats featuring the deluxe 1-pce. fibreglass roof.
SEE ALL THE ABOVE
IN STOCK
On GM and FORD Chassis, for your viewing.

—JUST TRADED—
76 JAMBOREE 22 ft. mini-home, only 2500 mi. $15,995.
73 SECURITY Camper, toilet model $2995.
'77 FORD Club Wagon, only 2500 miles, loaded $7995.

## PARTS AND ACCESSORIES
Now is the time to ready your R.V. for fun-filled outings. Drop in and browse in our complete parts and accessories store.
Many useful items on Sale!

# - VAN TOPS -
RENTALS
MOTORHOMES — CAMPERS
RESERVE NOW

# S. J. PEDEN LTD.
2855 Quesnel St.
D-13432
386-3464

IMPALA CAMPING WORLD
FOLD-DOWN TRAILERS
Lionel, Lextra, Leisurecraft
11 floor plans on display from $895
BOOK RENTALS NOW
TRAVEL TRAILERS and 5THS
Allio's Kit Road Rangers, Boler, Bona Vista, Sprite.

MINI and MOTORHOMES
Winnebago Empress, Aquarius
All sizes on display
TRADES WELCOME
Propane — Accessories
Service — Sani-Station
7 DAYS A WEEK 656-5504
Pat Bay Hwy., Sidney Dlr. 26-635

# RV RENTALS
—MOTORHOMES
—TRUCK and CAMPER
—CAMPERS For Your Own Truck
FROM $75 WEEK
RESERVE NOW
386-3464
S. J. PEDEN LTD.
2855 Quesnel St.

# BOB'S
MOBILE HOMES LTD.
25 Crease 386-3623
DL 00414A
TRAVEL TRAILERS
5TH WHEELS
MINI-HOMES
PARTS—PROPANE
SERVICE

1976 JAYQUEEN REAR bathroom trailer, low mileage, excelent condition. Retracting awnings, Easy lift hitch, anti-sway, ducted heat, double sink, large refrigerator 479-9488

AVAILABLE JUNE, AUGUST, September. Winnebago mini, sleeps 6, $200 weekly, plus mileage. Air Conditioned, 479-1047, 479-9103.

9½' VANGUARD CAMPER, FURnace, 3-way fridge, older but in excellent condition. With or without 66 International ¾ ton truck, in very good condition. 382-1819.

'74 FORD, VAN, CUSTOM CAMperized, raised roof, 3-way fridge, stove, etc. 26,000 miles, 16 m.p.g. 478-6433.

1977 JAMBOREE FOR RENT, NO mileage charge, no hidden charges completely self contained, $130, a week, phone 388-6542.

BOAT LOADERS, CUSTOMmade for camper, mini home, van, bumpers made for pickups, 478-3796, 478-2754.

13 FT. TRILLIUM, ULTRA LIGHT fiberglass, special model sleeps one to six persons, like new condition, $2800. 592-9144.

15' HY-LO TELESCOPIC, ALUMInum trailer, sleeps 4, sink, icebox, 2 - burner, propane stove, $975 or offers. 384-8371.

9½-FT. CAMPER, NEW, FEAturing 5-ft. overhead bed. Ideal for crew-cab or super cab trucks. Telephone 592-3052 after 6 p.m.

18 FT TRAVEL TRAILER, HOME built, stove, sink, toilet, gas electric fridge, sleeps 4, must sell, $800 or what offers? 382-4704.

1973 DATSUN WITH BUCCANeer camper, fully self-contained plus many extras. Phone 595-4003, evenings.

19' SELF CONTAINED TWIN axle trailer and 1969 Ambassador welded hitch. Transmission cooler. $5,500. Phone 385-8106.

UTILITY BOX TRAILER 4'x8'x4½', Lights, bumper hitch. $125. No. 6, Fort Victoria, 342 Island Highway.

GMC 20' MINI MOTOR HOME, 1972. Excellent condition. 29,000 miles, awning, roof rack, outboard bracket. $10,500. 658-8165.

ROAMIN' HOMES
Mini Motor Home rentals
652-2914.

16' ARISTOCRAT LOWLINER, excellent condition, icebox. Asking $1,900. 477-9954.

UTILITY TRAILER, 6 BY 8. ENclosed. $265. View at 899 Craigflower Road. Apt. 211.

'76 10 FT. CUSTOM CAMPER, excellent condition. 479-1909, 383-3271.

1974 FORD TRUCK, 30,000 MILES, 8' Okanagan camper, showroom condition. $5,200. 478-9328.

1976 WESTPHALIA, DELUXE, White, 20,000 miles, clean, extras. Anxious. 656-4705.

EASY-TOWING 16' TOWLOW, fridge, furnace, oven, canopy, sleeps six, $1500. 658-8275.

## 168 CAMPERS, TRAILERS and MOTOR HOMES

# COASTLINE
and the
TRAILERS JUST KEEP ON COM'N
TAKE A GOOD LOOK AT THE NEWEST TO ARRIVE

## Travelaire 13 ft.
THE CUTEST LITTLE TRAILER AROUND. Complete with brakes, fridge and furnace. Yours ready to take the family anywhere. All new floor plan designed for 5. Now you don't have to buy a cramped little boler type trailer. Tow it with an import car? You bet you can.

## Trav-L-Mate 16 ft. and 14 ft.
Designed to match your 6 cyl. Every size complete with a private toilet, fridge, and furnace. Uncomparable in weight and room with any other trailer. Good stock of these. READY TO TRAVEL.

## EVER POPULAR Travelaire 17 ft
BEST FAMILY TRAILER AROUND. Low profile gas saving, design is a feature that's important today. Plus a family of 6 have room to spare. Comes complete with all the conveniences. Quality really shows here — Naturally its Travelaire ...

## What About Mini Motor Homes Like A JAMBOREE TRAVELAIRE
TWO OF THE BEST MINI'S AROUND. Compare the quality, equipment, looks, style, interiors, or what ever with anything around. Then compare price for price and you'll see why we sell-um and our customers love-um.

WE'VE GOT LOTS MORE BUT This is Costing Me Money, About $200 or so.
BRING THE GANG TO our LOCATION in COLWOOD We can save money too. Thank you.

P.S.
We've a fantastic parts and accessory supply — why not Shop at night we're open till nine.

# REMEMBER
Happiness is an RV from
COASTLINE
Trailer Centre
1621 Island Hwy. 478-0933
(Across from Colwood's Farmer's Market). Mon. Sat. 10 a.m. 'til 5 p.m., Sun 1-5 p.m. D-113719.

# RUSS HAY
Leisure Products Ltd.
2538 Government
384-4722, 384-1014
# BONAIR
Fold Down Trailers
PRICED FROM $1995 and UU
ENQUIRE:
About our RENTAL PURCHASE PLAN
WEEKLY RENTALS AVAILABLE

ARE YOUR TRUCK SPRINGS ADEQUATE?
We Sell and Install DENDOFF overload springs for all trucks including imports! Phone 384-0213.
LOGAN'S RV SERVICE CENTRE
650 Burnside East, near Douglas

16' ARISTOCRAT, SLEEPS 6, stove, oven, ice-box, electric brakes, hitch, bars, excellent condition, $1800. 478-6232.

CENTURY HARDTOP TENT trailer. Folding table, sink, 2 burner stove. New tires, $600. 2696 Claude Rd.

8' FACTORY INSULATED camper shell, 34" high. C-W. Full removable rear and main door. $200. 477-0038.

1973 SECURITY 11' CAMPER completely self-contained, sleeps 5, new condition, open to offers, phone 656-5391 after 6 p.m.

KUSTOM KOACH
21½' tandem, quality built, fully self-contained. Immaculate. 477-4208.

COACHMEN CONTINENTAL 27' Travel Trailer, has everything, 1976, new condition. Offers. 477-8840.

1976 JAMBOREES FOR RENT, 23½', no mileage charge, fully self-contained, no hidden charges, $200 per week, phone 386-7313.

SOFT TOP TENT TRAILER, equipped with power, propane bracket table, sleeps 4, $450 or best offer. 592-4715.

'74 G.M.C. VANGUARD MINI-Motor home. Low mileage, $11,000. 655-2064.

NEW 8' ALUMINUM CANOPY, 30" high. Insulated. 1291 Garkiel. 479-3562.

1975 FORD ECONOLINE VAN 150, camperized, raised roof, sink, stove, etc. 598-4803.

15' TRAILER, SLEEPS 6, PROpane stove, ice-box, new tires, was $1100, now $850. 478-5073.

1967 TRAVELAIRE 14½', REFRIgerator, furnace, toilet, electric brakes. Phone 746-4701, Duncan.

69 DODGE FARGO ½-TON WITH camper. Excellent condition. Asking $3200. 383-2913.

69 OTTO HARDTOP TENT trailer with add-on, sleeps 5. $750. 592-9266.

1973 CORSAIR 22', SELF-CONtained. Hardly used. $4,900. 656-6196.

16 FT. UTILITY TRAILER WITH electric brakes, hitch and bar. 14" wheels and tires. 386-0501.

1974 VW, WESTPHALIA, GOOD condition, 37,000 miles, $6,000. 477-0932, 5-7 p.m.

7' BY 10' UTILITY TRAILER, heavy duty construction, offers. 384-1445.

8' HOMEMADE CANOPY, VERY well built, must sell this weekend any reasonable offer. 383-8106.

19' CUSTOM BUILT TRAVEL trailer Must be seen, $1,750 or offers. 748-9583 after 5.

'75 9½' EXTON, FRIDGE, FURnace, 4-burner stove, jacks. Evenings, 478-3532.

1975 23' MOTOR HOME. EXcellent condition. Must sell, $13,500. Shawnigal Lake. 743-5674.

TENT TRAILER, GOOD CONDItion, sleeps 6. $350 or offers 477-7681.

19' GMC MOTORHOME. MUST be seen, $4995. Arts Car Sales, 383-8302, DL00286A.

EASY-LIFT HITCH, MIRRORS, jacks (trailer), electric brake control. 382-7015.

8' CAMPER, SLEEPS 2. $700 OR best offer. Call between 10 and 3. 479-6285.

1968 AIRSTREAM 26', FULLY equipped, $7750. 478-4169.

FOR RENT 20' DELUXE MOTOR home available August 29. 477-5315.

MUST SELL, 2-14 FT. TRAILERS, with extras, sleeps 4, 684 Baker St.

69 VW WESTPHALIA, EXcellent condition, offers. 383-2073.

8' SLIDE-IN CAMPERETTE. 479-3110.

AVAILABLE NOW, 16' TRAILER for rent, reasonable. 382-4948.

19½ GMC MOTORHOME, MUST be seen, $4495. 479-8707 after 6.

'73 DODGE MOTOR HOME. 384-6591

23-FT. TERRY TRAILER, CLEAN like new, 652-4202.

FOR RENT, 20-FT. MINI MOTOR home, $140 per week, 75 miles per day free mileage. 478-6368.

LARGE SOFT-TOP TENT TRAILers sleeps 4, $250. 477-5276.

SLIDE IN CANOPY FOR IMPORT truck. Excellent condition, 479-2153.

SOFT TOP CAMPING TRAILER. Sleeps 5. 478-4529.

## 168 CAMPERS, TRAILERS and MOTOR HOMES

# DOMINION MOTORS
HOME OF
LAYTON — HOLIJAIRE TRAILERS
GALAXIE CAMPERS and CANOPIES
CHINOOK MOTORHOMES

## USED SPECIALS
75 PROWLER 17 ft. S-C $4295
72 PROWLER 23 ft. S-C $4995
65 CITATION 16 ft., toilet $1495
71 ARISTOCRAT Camper, 8 ft. $1850

FRIJILOK automatic, safety latch for your fridge door, $3.95.

PARTS, ACCESSORIES REPAIRS
HOURS OPEN
MON. to SAT., 8 A.M. to 5 P.M.
1703 BLANSHARD ST.
(Across from Hudson's Bay parking lot), Victoria, B.C., 385-5012.
Dealer Licence Number D-00448A

# FENNELL'S
TRAILER SUPPLIES LTD.
Parts—Propane—Repairs
CANOPIES
2 styles of VAN-TOPS
Custom Building and Van Conversions
652-3941
6459 Patricia Bay Hwy.
OPEN 7 DAYS A WEEK

# WILLE MOTORS
LARGE SELECTION of RECREATIONAL VEHICLES
SEE our CAR AD In Today's Classified CLASS 150
WILLE MOTORS LTD.
3240 Douglas at Cloverdale
382-2313, OPEN 9 'til 9 P.M.
D-00840A

# OKANAGAN
CAMPERS—TRAILERS
—REPAIRS—
We Install HITCHES
PARTS SPECIALS
Bosch headlites, set $37.95
4 Hydraulic jacks $174.95
3 Burner hot plates $34.95
Open 'til 9:00 Thurs. and Fri.
LOGAN'S RV SERVICE CENTRE
650 Burnside near Douglas
384-0213

'73 CHEV. ¾-TON, POWER steering, power brakes, automatic transmission, low mileage, double batteries, Denhoff overloads, air shocks, transmission cooler, and trailer wired. 75 ft. Delight custom camper, sleeps 6, shower, pressurized hot water, toilet, vanity, large 3-way fridge, furnace, 4-burner stove, radio-tapedeck, intercom. $10,000 firm. 4326 Shelbourne, after 5 p.m.

CUSTOM CAMPER AND TRAILer cushions, any size or shape. If you have an unusually shaped cushion, we can make it to your exact size and shape.
TILLICUM FURNITURE
2612 Sooke Rd., near Jacklin 478-0522

DOGWOOD TRAILER SALES
PARTS — PROPANE
RANDELL TRAILERS AND CAMPERS 478-6841
2630 Deville Road
Dealer Licence D-27940
Highway 1 at Millstream Rd.

8½' CAMPERETTE, SLEEPS 3, propane stove and furnace, 20 gallon water tank and sink, icebox, jacks, excellent condition, 3811 Carey Road, 384-1868.

MOTOR HOMES, 19' FLEURY (steel frame), 25' Leocraft (sleek fiberglass), 30' Terry Fifth Wheel. Jackson's 974 Goldstream. D00044A.

1975—27-FT. ITASCA MOTOR home, mint condition, 4700 miles, 454 Chev., air conditioning, light plant, many other options. $22,500. 382-1526.

FOR SALE — 1974 SHASTA trailer, 20' tandem, toilet, shower, furnace, etc., sleeps 6, nice condition, used 2 summers, $5,200 phone 652-3146 after 6 p.m.

VOLKSWAGEN 1974 WESTFALIA automatic, electric fridge, stove, sink, head rests, radio, 5 radial tires, side awning, low mileage, Phone 479-1369.

1973 TOP CAT CAMPERETTE, TO fit short box import truck, best offer takes. 388-6170 between 5 and 7

1974 EMPRESS MINI MOtorhome, 360 Dodge chassis, dual wheels. Mint condition. Low mileage. $12,000. 656-4878.

30' NOMAD TRAVEL TRAILER with pop-out living room, skid plates, and all extras. $7,000. 479-7607, after 6:00 p.m.

1974 24½' TRAILER — INfrucer. Like new, fully equipped, furnace hot water, 4-piece bath, sleeps 6. 385-0470.

16' TRAILER, STOVE, FRIDGE, furnace, bathroom. Sleeps 4. Excellent condition. $2,225. 386-8526.

67-14' RAMBLER, SLEEPS 4 with 8x10 add-a-room. $1800. 383-5035.

WANTED: CABOVER CAMPER for flat deck truck. Truck deck 7½'x9½'. 658-8101.

DODGE MOTORHOME, 20', steel belted, sleeps 6, excellent, spotless condition. 658-1019.

OKANAGAN CAMPER FOR IMport truck with jacks, $850. 386-7629.

'72 VOLKSWAGEN, WESTPHALIA camper, pop top, clean, new Michelins, $4000. 598-5576.

1972 VW CAMPER, RAISED roof, top condition. $4,750 or best offer, 382-2847, after 5 p.m.

72 VOLKSWAGEN WESTPHALIA, radio, radial tires, good condition. $4200 or reasonable offer. 386-6291.

68 VOYAGEUR, 13', STOVE, fridge, trailer hitch, mirrors. $1200 or best offer. 479-5652.

HOME BUILT CAMPER, 11', sleeps 4, with stove, call 629-6137 collect after 6.

FOR SALE: 12' 1962 ARISTOCRAT travel trailer. Good condition, Phone 478-4539.

'65 CHEV VAN, $700. 2 KEYSTONE mags, $50 each. Also front end for 65 Chev van, $85. 382-5081.

1973 23' TERRY TRAILER, LIKE new, many extras. Call after 5:30. 384-9515.

18' CORSAIR TRAILER, LIKE new. 2851 Glen Lake Rd., 478-9495.

10' CAMPER FOR SALE, $1,700 or offers. 479-8198.

27' TRAVEL TRAILER, VERY good condition, $5700. 478-2277.

## 169 MOBILE HOMES AND PARKS

14' WIDE
PRICED FROM $15,500
DOUBLE WIDE
PRICED FROM $21,900
All Prices Include:
Delivery, set-up and taxes
Drive north to Gordon for service after sale. Gordon's Mobile Sales Ltd., 3 miles south of Ladysmith on Island Hwy. Phone 245-3946. Dealer No. 00237A.

HOMES SETUP ON SPACIOUS LOTS at
GUARDIAN VILLAGE
Corwil Coaches, 474-1811, DL01541A

LOOK AT THIS ONE
A 12'x68' front kitchen model in a parklike setting with ½ acre of room. Owner transferred. Must sell now. Friendly Mobile Homes, Victoria 474-1288, 24 Hrs. DL01635A.

MY OWNERS SAY THEY'VE got to go. They'll accept reasonable offers and add something extra if I'm purchased by June 17th. I'm 12x60, 3 bedrooms, fenced yard in nice park. 642-3851.

24' by 48', 2 bedrooms, 1½ baths. Private lot. 598-4197 after 5.

## 169 MOBILE HOMES AND PARKS

Robinhood
SALES AND SERVICE
HAVE A LARGE FAMILY?
See this new 4 bedrm home with 1344 sq. ft. of luxury living

3 bedrm A277 built home ready for viewing this weekend. This home can be placed on your lot or in our waterfront park.

We have many new and used homes for viewing starting from $7900.

FRANCHISE DEALER FOR HOMCO AND MANCO
2714 Sooke Rd 478-9912, 478-9817
DL 00422A
OPEN 7 DAYS A WEEK

# QUALITY HOMES
we now offer 3 quality homes in "HIDDEN VALLEY" located on attractive sites ready to view.

—12x68 2-bedroom CHANCELLOR, fridge, stove, full length sundeck, 10x15 added room, 8x10 storage shed. Top condition. Must be seen. Bargain priced at $17,800.
—24x44, 2-3 bedroom IMPERIAL, fully carpeted, 2 baths, fridge, stove, washer, dryer, patio deck fully ladscaped, high view site. Excellent value at $21,900
—24x52 New deluxe 2-bedroom CHANCELLOR on high view site all major appliances, including dishwasher, two full baths, family room, skirted with sundeck; super home you must see. Viewing by appointment only. Call KEITH at 478-6434 or 478-0034 on these and other homes in Hidden Valley.

Admiral Homes Ltd.
2500 Florence Lake Rd.
D-01343A

Friendly Mobile Homes
BUYING OR SELLING?
For a sincere interest in your needs call:
1-1002 Goldstream Ave. Victoria
Vic. 474-1288 Mill Bay 743-5564
24 Hours DL01635A

FAMILIES WELCOME
—spacious, ocean view lots
—close to schools, shopping and recreation
—choice of 39 different floor plans
—friendly community atmosphere
"Yo!'ll get more"
478-8303
Happy Valley Homes Ltd.
2681Sooke Rd.
DL00832A

EXCLUSIVE
Downtown Park
—new homes on display
—close to shopping, golfing, plus recreation
—on busline
—close to Gorge waterway
—adult oriented
"Move in today"
478-8303
Happy Valley Homes
DL00832A

SAY YOU YOUNG MODERNS! THIS HOME
has everything! From a rumpus room addition with bar to red carpet and mirrored ceiling. Triple decks as well. Huge yard and garden area. Professionally landscaped. 12x68 in size with many extras. Call Friendly Mobile Homes for details, Victoria 474-1288, 24 hrs. DL 01635A.

LOOKING FOR A RETIREMENT HOME
This is near to being ideal. 1975, 12x60, 2 bdrm. Located in beautiful park with tree and mountain setting. ADULTS ONLY. Call Friendly Mobile Homes, Victoria 474-1288, 24 hrs., Mill Bay 743-5564. DL 01635A.

TWIN OAKS ESTATES!
Victoria's exclusive new park! Beautiful scenic location 5 min. from downtown, city bus, underground service, on sewer! 14, 24 wides starting under $20,000! Choose your lot. Ph. Grant 478-1343, 385-8385. Ronyvon. DL-01539A.

MOVING TO MAINLAND?
We have a lovely 1975, 12x60, 2 bdrm., located in beautiful Crispen Bays Mobile Home Park on King George Hwy. A steal at the price. Call Friendly Mobile Homes, Victoria 474-1288, 24 hrs. DL 01635A.

MAINLAND SPECIAL
In Port Moody. An immaculate 24x40 double wide on bus route. Close to conveniences. Hideaway Mobile Home Park. Call Friendly Mobile Homes, Victoria 474-1288, 24 hrs. DL 01635A.

12X56 2-BEDROOM MOBILE home. Shag carpet, drapes, fridge, and stove included. Nicely landscaped with secluded patio for your summer enjoyment. In quiet adult park, near Langford. Asking $14,900. 478-7193.

1975 THREE BEDROOM BRITtany, near Juan de Fuca Arena, skirted and porched. All appliances and drapes included. Children welcome. Immediate occupancy. $16,800. Phone 478-7227, evenings.

12X68 MOBILE HOME, COVERED patio and finished addition, fridge, stove, drapes, and dinette. Fenced in lot, with garden. Low pad rent. Nice neighbors. Have permission to sell. 478-7368.

12X56 PARKWOOD, 2 BEDROOM, furnished, in quiet park, Colwood, short walk to bus and shopping, must be seen, offers on $15,000. 478-6379.

EXCEPTIONALLY ATTRACTIVE acreage near Camosun college, available for lease for modular home, information, Victoria Press Box 282.

12X68 3-BDRM., C/W. FIREplace, washer and dryer, 40' deck. Excellent location Call Friendly Mobile Homes, Victoria 474-1288, 24 hrs. DL 01635A.

12X68, 2-3 BDRM., WITH SEPArate dining room, raised living room, 4 appliances. Must be seen. Call Friendly Mobile Homes, Victoria 474-1288, 24 hrs. DL 01635A.

LOG HOUSE
1550 sq. ft. Ready to be delivered or can quote on your choice of plans. Friendly Mobile Homes, Victoria 474-1288, 24 hrs. DL01635A.

12X64 FOUR SEASONS, EXTRA room, patio, clean beautiful grounds, garden plot, hot house. Adults. Near bus, stores, Jackson's 974 Goldstream. D00044A. 478-5812.

1975 CHANCELLOR MOBILE home, 3-bedroom, 12x68, quiet park, skirted, stove, fridge, drapes. Like new. $14,500. Phone 743-9624.

24X44 DOUBLE WIDE WITH many deluxe features. Must sell this week. Call Friendly Mobile Homes, Victoria 474-1288, 24 hrs. DL 01635A.

YOU'LL NEVER BELIEVE THIS is a mobile home, looks like a house, 3 plus bedrooms, large lot in family park. Asking $18,000. 642-5879 or 642-5741.

74 PREMIER, 12X68, EXcellent condition, 2 bedrooms, 26 ft. sundeck, beautiful family park. Asking $15,000. 642-5024, 388-1897.

14' WIDE
TRIANGLE HOMES (Victoria) Ltd. D.L. 01668A 478-1774

SACRIFICE SALE, WAS $24,000, now only $19,000. 1972 Commodore double wide includes fridge, stove, carpets and drapes. 642-5724.

IF YOU FEEL YOU MUST RENT Rent to buy, 12x68, 1975 model. Call Friendly Mobile Homes, Victoria 474-1288, 24 hrs. DL 01635A.

10X45 CSA APPROVED, APPLIances, good condition. $3,900. 748-1029 after 6.

NEWSTEAD HOMES LTD.
479-5763 592-0289
Quality Used Mobile Homes

## 169 MOBILE HOMES AND PARKS

# 14' WIDE HOMES
GOLDSTREAM MOBILE HOMES LTD.
Modern Park Space
Available with all Sales
478-1751 2894 Jacklin Rd.
DL01280A
NOW OPEN for your convenience
Mon.-Fri. 9 a.m.-8 p.m.
Sat. 9-5 Sun. 1-5

GLENDALE 1970 2-BEDROOM, adult park, Goldstream. Carport, cabanna, drapes, small washer and dryer, fridge, stove, freezer, some furnishings. $15,000. 476-5215 after 6.

FOR SALE BY OWNER, 1971 12x62 fully furnished 2-bedroom Mobile Home, 100 feet from the water, Sunny Shores Resort, Sooke Area, asking $16,000, 642-4427.

3 BEDROOM, NEAR NEW $500 down, $17,900, full price. 642-5112.

SETUP AND SERVICE SPECIALists. Ronyvon. DL 01539A. 478-2325.

2-BEDROOM MOBILE HOME, for sale. 478-5009 evenings.

## 175 HOTELS

# NEW
NEAR CENTRE
Color TV, bath-shower, kitchen with dishes, parking, elevator, near bus stop, everything supplied, no maid service. Pool and sauna privileges. Daily $12, minimum 6 days, weekly $80, min. 3 weeks, monthly $260, min. 2 months. 386-2812 day or night.

JAMES BAY INN
Reasonable weekly, monthly rates.
270 Government 384-7151

## 178 SUMMER HOMES, COTTAGES, RESORTS

WILL EXCHANGE OR RENT 3-bedroom house with safe, sandy beach in Langdale for house near UVic from approx. July 4th to Aug. 17th. $100 per week to rent. Phone G. Gray 886-7392.

LOVELY SECLUDED FULLYfurnished cottage on waterfront at Shawnigan Lake, available for month of June. References please. 112-743-5846.

## 181 TOURIST ACCOMMODATION

BED AND BREAD, $10 ON SUNshine Mountain Farm in Cordova Bay. 658-5446

## 190 ROOM and BOARD

LADY PENSIONER TO LIVE IN lovely home with meals in return for light cooking and housekeeping and companionship to convalescing, kindly, semi-crippled gentleman. All conveniences. Ample time off. References. Victoria Press Box 269.

GLENSHIEL HOTEL
606 DOUGLAS ST. 383-4164
Excellent accommodation for retired people. Meals, teas, elevator, colored TV, maid service, all inclusive. Single $300-$360 per mo.

ROOM AND BOARD IN PRIVATE home, gentleman preferred, 479-6782 after 6 p.m.

ROOM AND BOARD, 3 MEALS per day. 386-1975.

ROOM AND BOARD FOR GENtleman, Esquimalt area. 382-4028.

## 191 ROOM and BOARD WANTED

ROOM AND BOARD REQUIRED for 79-year-old healthy gentleman, preferably in the Brentwood area. For more information phone 652-5818.

## 193 ROOMS TO RENT

CARPETED, ELECTRIC HEATer. Share kitchen, bath and laundry, $80. Available anytime. 385-0307.

AVAILABLE IMMEDIATELY for single person. Close to Mayfair shopping centre. Furnished. 385-1200.

LARGE ROOM FOR RENT, wall to wall carpets. Share kitchen and bathroom. $100 inclusive. 595-0931.

SPACE AVAILABLE IN SHARED house, Fernwood-Gladstone area. $75 includes utilities. 595-6995.

SUMMER ONLY, UVIC AREA, two nicely furnished rooms, share kitchen, bath. 477-0349.

FURNISHED ROOM FOR WORKman man. References required. 384-2864.

KITCHEN PRIVILEGES, LINEN supplies, 2214 Belmont Avenue, 595-8361.

NEAR WOODWARDS COMFORTable room in family home for young girl $55 monthly. 382-7020.

ONE ROOM WITH KITCHENette, furnished, $90 monthly. Utilities included. 386-7375.

FURNISHED ROOMS. CABLE TV. Share kitchen, washroom, washer and dryer, $95. 385-8198.

LARGE ROOM FOR NONsmoker. Prime, Gordon Head, $120. 477-2051.

FURNISHED SINGLE ROOM, $85 per month, call 385-8580.

ROOM FOR RENT WITH FULL run-of-the-house. 595-4972.

## 197 HOUSEKEEPING ROOMS TO RENT

FAIRFIELD, SEMI-FURNISHED room, upstairs in older home, close to park and shopping, suitable for one adult. Share bath. $105 includes utilities. Sorry, no pets. Phone evenings, 595-3293 or 383-6027.

FAIRFIELD
Larger rooms in older home, share full kitchen with one other person, $95 per month. All utilities included. Furnished. 652-4368.

UNFURNISHED HOUSEKEEPING rooms to rent. Ladies only. Reasonable rent. Apply Yates Hotel. 712 Yates Street.

FURNISHED ROOM WITH fridge, stove, sink, Share bath, for middle-aged working lady. 595-0541.

WORKING MAN ONLY, LARGE L-shaped room, private entrance, Gorge and Harriet. 386-8016.

AVAILABLE FOR RESPONSIBLE lady or gentleman. Fairfield district. 382-6681.

FAIRFIELD. MOSS OFF Dallas, room with kitchen, share bath, $120. 384-8243.

LARGE FURNISHED ROOM FOR lady, stove, fridge, share bath. Richmond Ave. 595-5457.

DELUXE ROOM, KITCHENETTE, bath, cablevision. Non-smoking, working man. 592-7971.

NEAR FORT AND COOK, fridge, stove, sink, cablevision, furnished. 384-5920.

CLEAN FURNISHED ROOM, UTIlities, gentleman preferred. $87.50. $100. 595-3865.

FURNISHED ROOM AND KITCHen $120. 382-5385.

NEAR CRAIGDARROCH CASTLE, small but cosy $100 592-2265.

## 200 APARTMENTS TO RENT UNFURNISHED

# NOW RENTING
FREE RENT
Until June 15
2549 DOWLER PLACE
Large 2-bedroom, modern apartments, controlled entrance, elevator. Close to schools and downtown. Children welcome. No rent increase in 1977, if occupancy by July 1st.
PHONE 386-1947
CHATEAU ROCKLAND

# LUXURIOUS
SHELDON COURT
Jubilee area, these are truly large and luxurious suites, having two Bedrooms and most with ensuite. Secure underground parking, beautifully landscaped. Priced from $310 to $350. For appointment to view, phone 383-1724 from 6:00 to 9:00 p.m.
Kilmarnock Holdings Ltd.
595-2434

2-BEDROOM APARTMENT FOR rent, low rent $166 per month. For more information call 592-9416.

ESQUIMALT, 2 BEDROOMS. $201.25. 388-9233.

## 200 APARTMENTS TO RENT UNFURNISHED

# AMBLEWOOD DEVELOPMENTS
# ELLERY MANOR
855 ELLERY STREET
Cont. entrance, children accepted. New and clean.
1-Bedroom $200.57
2-Bedroom $243.11
3-Bedroom $287.50
Mr. Perkins — 382-2942

# SIR FRANCIS DRAKE
335 ST. JAMES STREET
Clean, quiet, adults, sauna, close to shops.
Bachelors from $155
1-Bedroom from $214
2-Bedroom from $248
Mrs. Anderson — 386-0847
Phone after 6 p.m.

# APRIL MANOR
2530 WARK STREET
Close-in, ideal bachelor, free cable and parking.
1-Bedroom $185
2-Bachelor $165
Mr. Graves — 385-8832
Phone after 6 p.m.

# Orangewood Manor
4026 QUADRA ST.
New Building
Situated in a natural treed setting, yet conveniently located on direct bus lines and close to major shopping.

We Feature
—Spacious Suites
—Pool and Sauna
—Roof Gardens
—Work Shop

In understanding of your moving day blues—ask about our Consideration Clause.

Rental Office: 479-3223
or: 388-5471

—One Bedroom-from $210
—Two Bedrooms-from $265

Sorry — No Pets

# Royal Graham
2648 Graham St.
2 bedroom $255 per mo.
1 bedroom $170-$190
1 bachelor $170
Quiet locality
Close to stores and bus
No pets.
Please call
Resident Managers,
Mr. and Mrs. Brant
382-9454.
Chateau Rockland Apartments Ltd.

1118 BALMORAL
1-BR SUITES AVAILABLE
Differently designed in quiet adult block.
205.00-215.00 per month.

877 ELLERY
DELUXE CONDOMINIUM LIVING
Available to rent 290.00-300.00 per month. Each suite includes washer, dryer, fridge and stove. Children welcome.

142.00 Bach. Jubilee area, 1st suite in

200 APARTMENTS TO RENT UNFURNISHED

BROWN BROS. on BLANSHARD

"People Helping People"

TWO BEDROOM SUITES

$270.36 — 101 Antrim Court, 2310 Quadra St.

$99.54 — 2-645 Dunedin St.

$243.00 — Ellery Apts., 837 Ellery St., children welcome.

1321 Fernwood Avenue.
1 — $203.08
3 — $206.19
children welcome.

$250.00-$290.00 — Gordreau Apts., 129, 131, 135 Gorge Rd., E., pool, sauna, swirlpool.

$213.20 — 202 Greenleaves Apts., 2523 Wark St., available July 1.

$190.66 — 121 Lord Nelson, 1615 Belmont Ave.

$235.00-$300.00 — Manchester Court, 565 Manchester Rd.

$275.00-$285.00 — Pandale Place, 1368 Pandora Ave.

$209.65 — 3-2624 Quadra St.

$290.00-$320.00 — Redwood Park, 155, 157 Gorge Rd., E., pool, sauna covered parking.

Regency Apts., 1975 Lee Avenue.
$184.73 — 305
$197.83 — 106
$184.73 — 214
$185.95 — 205

$204.17 — 212 Royal Commodore, 715 Vancouver St.

$233.93 — 201 Skyline Gorge, 2925 Quappelle St.

$465.00-$525.00 — Village Oaks, 2125 Oak Bay Ave., sorry no children or pets.

$232.43 — 410 Wellington Manor, 1670 Fort St.

$270.00-$280.00 — Wychbury Court, 1037 Wychbury Ave.

$295.00 — 111 University Park Terrace, 1870 McKenzie Ave., swirl pool, sauna, child welcome.

$285.00 — 102-1146 View St., deluxe suite, dishwasher, covered parking, cable included, no children or pets.

ONE BEDROOM SUITES

Antrim Court, 2310 Quadra Street, $181.25 — 203

$181.04 — 306 July 1.

$126.01 — 6 Benjamin Apts., 1711 Duchess St., avail. July 1.

$230.00 — 402 Caprice, 429 Linden Ave., avail. July 1.

Don Quadra, 3244 Quadra Street.
$203.08 — 412
$192.06 — 306
$192.34 — 407

$183.79 — 102 Dupont Villa, 345 Michigan St., avail. July 1.

$198.00-$207.50 — Ellery Apts., 837 Ellery St., child welcome.

$195.00-$215.00 — Gordreau Apts., 129, 131, 135 Gorge Rd., E., pool, sauna, swirlpool.

Greenleaves Apts., 2523 Wark St.
$172.50 — 306
$177.14 — 101
$180.56 — 311
$163.56 — 207
$184.48 — 208

Hollyview Arms, 1180 View St.
$195.00 — 303
$190.00 — 304
$195.00 — 301
$170.00 — 101

$184.48 — 109 Highlander Apts., 2131 Haultain St.

$161.25 — 3 London Flats, 1321 Broad St.

$169.19 — 212 Lord Nelson, 1615 Belmont Ave., avail. July 1.

$215.00-$225.00 — Manchester Court, 565 Manchester Rd.

$220.00 — 304 Pandale Place, 1368 Pandora Ave.

Pandora Villa, 1130 Pandora Ave.
$196.95 — 107
$208.70 — 202 July 1.
$204.17 — 208 July 1.

$220.00-$240.00 — Redwood Park, 155, 157 Gorge Rd., E., pool, sauna, covered parking.

$172.50 — 310 Regency Apts., 1975 Lee Ave.

$163.80 — 3 Royal Commodore, 715 Vancouver St., available July 1.

$165.13 — 933B St. Charles St.

$215.00-225.00 — Wynchbury Court, 1037 Wychbury Ave.

Woodbridge Manor, 2230 Cadboro Bay Rd.

$215.00-$225.00 — Wynchbury Court,
$197.38 — 108
$190.66 — 109 July 1.
$200.62 — 308 July 1.

BACHELOR SUITES

$160.00 — 103 Hollyview Arms, 1180 View St.

$156.25 — 6 London Flats, 1321 Broad St., available July 1.

All rents are current.

For further information call:
BROWN BROS. on BLANSHARD
385-8771 (anytime)

## WINDSOR COURT
252,254, 258 Gorge Rd. E.

Large comfortable suites in adult apartment complex. These spacious units include heat.

For your enjoyment and recreation we offer 50-ft. heated indoor pool, swirl pool, saunas, squash court, tennis court and universal gym.

1 bedroom suites $215-230
2 bedroom suites $270-$300
2 bedroom, 2 full bathrooms $320

Sorry
No Children or Pets
Resident Managers
Mr. and Mrs. Hand 383-5059
Mr. and Mrs. Noad 383-0509
Office Mon. to Fri. 9-5
388-4555
McArthur Park Estates

HILLSIDE AT CEDAR HILL
3 bachelor suites for rent. Includes heat, cablevision and parking. $150.00 per month. Rental Department.
JACK MEARS
OAK BAY REALTY LTD.
598-3321

VIC WEST

Modern, quiet block, close to bus stop, five minutes from downtown, one bedrooms from $185.25; bachelors from $147.50. Free cable, parking, heat, sauna room. Mature people please. Phone 386-7245 after 4.

UPPER FORT AREA NEAR JUBILEE

Available July 1, a lovely 1-bedroom suite, renting for $193.27. Facilities include indoor pool, game room, sauna. For further details, please phone 595-0864. Adults only, no pets.

FREE MOVE AND REDUCED rent, adult only building in Victoria. Adult and one child in Esquimalt. Victoria building is near city centre and Esquimalt building is near Naden. 1 and 2-bedroom. We pay for local move and half of your first two month's rent. 382-0652 or 386-0832.

UPPER FORT ST. AREA

A very lovely one-bedroom suite is available now. Renting for $176.17 per month. This is a very quiet building, especially suited to senior adults. For further details please call 595-1210. No pets.

SPOTLESS 1 BEDROOM SUITE in 3 plex on Selkirk. Private entrance, appliances, cablevision, balcony, heat. No pets. Excellent management. 478-9781.

200 APARTMENTS TO RENT UNFURNISHED

## WATERFRONT
## Large Suites
## SWIMMING POOL
## Next to Park
## With Tennis

EXCEPTIONAL RECREATION FACILITIES
INDOOR POOL
Hydro — Therapy Pool
SAUNA
Indoor Parking
Billiard Room
Squash Court
Hobby Shop

Large 1 bedroom suite $195
Extra large 3 bedroom penthouse suite with roof garden $283

Includes Heat and Cablevision

Mature adults only, no pets, Seagate, 707 Esquimalt Road on Victoria's Harbour Waterfront. Diamond Developments, 388-6100.
Resident Manager 383-1731

## DONEGAL APTS
2533 DOWLER PL.
½ Mo. Free Rent
Family apartment block just opened.

| | |
|---|---|
| Bachelor | $180-$190 |
| 1 bedroom | $190-$220 |
| 2 bedroom | $245-$275 |

The location is close to all schools, shopping, bus and within walking distance to town. Comfortable suites with wall to wall carpeting, drapes, controlled entrance and elevator.
To view please call resident manager Mr. and Mrs. Evans 386-1947 or 386-0820.
Chateau Rockland Apartments Ltd.

FAIRFIELD — NEAR JUBILEE — Spacious modern 1-bedroom — wall-to-wall — Rent $223.74. Also spacious bachelor with Balcony wall-to-wall. Rent $164.86. Phone 384-9335.

FAIRFIELD — NEAR JUBILEE — Kerr Apts. — 1126 Richardson — 1-bedroom suite. Rent $159.52.

NEAR JUBILEE — Modern 1-bedroom. Rent $184.68. Also, 2-bedroom suite. Rent $212.14. Phone 595-4774.

KING ARTHUR — 1660 FORT ST. — Modern 1-bedroom, quiet block, ideal for retired couple. Available immediately. Rent $182.59. Phone 598-3350.

DAYMER APARTMENTS — 2150 CADBORO BAY ROAD — Modern 2-bedroom suite. Rent $200.32. Also, 1-bedroom. Rent $169.62. Phone 598-7979.

david burr ltd.
655 Fort St. 384-9315

## MAPLEWOOD GREEN

3255 COOK STREET
Bachelor, 1 and 2 bedrooms, July 1st; some available immediately.
Includes:
Swimming pool, Sauna, billiards and free heat.
382-0815
COMPETITIVE RATES

## CONVENIENT LOCATION REDUCED RENTS

One bedroom apartments available. Rent includes water, sundrapes, heating, wall to wall carpets, and stove and fridge. Near new, quiet building with elevator, laundry facilities and controlled entrance. Prices reduced to as low as $179.00.
MR. AND MRS. BROWN 383-1447
MARGUERITE VICKERY 388-4434
WESTMONT REALTY (1977) LTD.
920 Hillside 388-4434

## DOWNTOWN NEW 18-SUITE BUILDING

RENTING JULY 1
Controlled entrance, elevator, parking, wall-to-wall, drapes, children welcome, close to school. Bachelor, 1 and 2 br. suites available.
PLEASE PHONE 478-6254
AFTER 5 P.M.

NORTH SHELBOURNE
Vacancy available now in near new deluxe apartment on Midgard. One bedroom on third floor. Very quiet building near University. $210. per month. Bill McCarter — Henderson Realty Ltd. 385-9741.

SPARWOOD
Brand new bachelor apartment. 3824 Carey Rd. Elevator, drapes, controlled entrance, wall-to-wall carpeting, cable TV, laundry, covered parking, bus stop at door. $185. Please call manager Mr. M. Bol, 479-6297.

GARDEN CITY PROPERTY MANAGEMENT LTD.
1, 1 bedroom character suite with fireplace, $180, utilities included.
2, 1 housekeeping room, $110, utilities included, available immediately. 550 Harbinger.
Phone 388-5194 between 9 and 5.

JUBILEE HOSPITAL AREA: 2-BEDROOM SELF-CONTAINED SUITE IN 4-PLEX. CARPETS, DRAPES, FRIDGE, STOVE, SMALL PET O.K. 479-8389.

BEACON HILL PARK, ONE BEDroom corner suite, dinette and decorator fireplace, stove, fridge, water, heat and cablevision included. Available immediately, $182.50. 383-2253, 386-2642, 642-5315.

404 SUPERIOR STREET
1 Bedroom, well to wall carpet. Immediate occupancy. Suit older person, $141.75 per month. Swinerton, Stewart Clark Ltd. Mr. WEBB, 385-2481.

ONE BEDROOMS, $195 AND $199, on quiet street in James Bay. Rent includes parking, heat, hot water, wall to wall, drapes, fridge, stove. Adults only. No pets. 385-6081.

HILLSIDE AND QUADRA AREA, modern one-bedroom corner suite, wall-to-wall, everything included except hydro, available now, also two-bedroom for June 15th. 382-9995.

ONE-BEDROOM APARTMENT suite, Available June 1st. $177 per month. Heat and cable included. 944 Tattersall. Close to Woolco. 478-9123, 385-2078.

CLOSE TO TOWN, 2 1-BEDROOM suites, parking cablevision. 479-6171, 382-5888.

OAK BAY, 2 BEDROOM corner suite, main floor, adults, no pets. $236.75, 598-3852.

$140. ALL UTILITIES, SMALL bachelor apartment. Fridge and stove. Wall to wall. 382-8843.

ESQUIMALT, LARGE 1-BEDroom, heat, hot water, cablevision included. Available now. 478-3854.

ESQUIMALT, 639 CONSTANCE St. 2 bedrooms, $180 One-bedroom, $150 383-5179.

200 APARTMENTS TO RENT UNFURNISHED

## NO INCREASE
## REDWOOD PARK
(155, 157 Gorge Rd. E.)

No rent increase during 1977 and 1978 if you take occupancy before June 1, 1977.

Save money while at the same time enjoy living in a completely modern apartment on the quiet Gorge Waters featuring:

Covered parking
Swimming Pool
Sauna
Recreation Area

Priced to rent from $220.00 for one-bedroom suites and from $295.00 for two-bedroom suites.

Please call our resident manager at 382-6407 for appointment to view or:

For further information call:
BROWN BROS. on BLANSHARD
385-8771 (anytime)

CLEEVE WOOD ESTATES LTD.

McKENZIE WOOD APTS.
1002 McKENZIE AVE.

New building in lovely wooded area with high view, featuring largest balconies in town, lowest rent for a new building, highest quality (we built it, we run it, it's a family operation) emphasis on sound-proofing, our tenants are our best reference. Ask us about our rebate plan if you rent now. Bachelor $182.00; 1-bedrooms from $185, including den $242; 2 bedrooms from $255.00. Manager 479-9468 or 479-8812 (24 hrs.)

ELDON PLACE FEATURING bachelor, one, two and three-bedroom suites, en-suite storage, direct bus route, within walking distance of Mayfair and Town and Country Shopping Centres, all amenities plus indoor pool, swirlpool and dry sauna. Can be seen by calling 386-0614. Sorry no pets or children. P.S. We are still offering a moving-in bonus.

COME TO QUIET
## DUNSMUIR HOUSE
831 DUNSMUIR ROAD

WE OFFER:
—Ocean Frontage
—Terraced Gardens
—Park — Tennis
—Beautiful Large Suites
—Adults Only
Resident Manager 388-4943

VERY ATTRACTIVE 2-BEDROOM apartment on top floor of triplex, within walking distance of city centre. Carpeted, nice view, some furniture, fridge and stove, drapes, heat, hydro and water included. No children, small pets OK. Available immediately for $269. Call 595-4240 evenings and weekends, 598-5023 or 592-1281, Local 266.

ESQUIMALT
Available now or July 1st, a very lovely 1-bedroom apartment renting for $167.61. Apartment building in conveniently located and is especially suited to senior adults. Please phone 382-0626. No pets, please.

WATERFRONT LUXURY APARTment, 3-bedroom, wood burning fireplace, wall-to-wall throughout, 1½ baths, appliances including dishwasher, drapes, cablevision, balcony, wonderful inner harbor views. Building has heated, covered pool, sauna, games room. Call resident manager before 12 or after 4 p.m., 385-4022.

## KINGS WOOD

Three 1-bedroom suites. Available July 1, $160.37 - $162.49, $160.27. No children or pets. Res. Caretaker 383-1626.

## SENTINEL

In Esquimalt, for a better apartment. Phone 385-1249. Available now, 2 bedrooms on 3rd floor, $260. 2-bedroom on ground floor, $260.

LUXURY WATERFRONT 1-BEDroom apartment with den or second bedroom, large walk-in closet, 1½ baths, dishwasher, adults, no pets. Pool, sauna and games room, heat and cablevision included. Call resident manager before 12 noon or after 4 p.m., 385-4022.

LARGE 1-BEDROOM IN SELkirk area, upstairs in older home overlooking the Gorge, all utilities included. Available immediately, $190. Sorry, no children or pets. Phone evenings, 595-3293 or 384-3685.

BACHELOR SUITE WITH OCEAN view, for rent, new paint and carpets, $210 monthly, includes use of heated pool, sauna, whirlpool, workshop, and putting green. 385-6928.

LARGE WATERFRONT SUITE, 2 bedrooms, huge walk-in closet with vanity, dishwasher, heat included. Pool, sauna, games room. Why take less? Call resident manager before 12 or after 4 p.m., 385-4022.

ON THE OCEAN
Upstairs one-bedroom apartment in character home, 10 minutes from downtown. Saxe Point area, quiet cul-de-sac. $230. 384-4589.

2320 QUADRA
Almost new, 2-bedroom, $225; 3-bedroom, $265; parking, heat, hot water included. Children welcome. 658-5781, 658-5392.

UNFURNISHED BACHELOR suite, wall-to-wall carpets, fridge and stove. All bills included. $160 a month. No pets. 479-7323. Available June 1st.

2-BEDROOM BASEMENT SUITE, all utilities and cable included, wall-to-wall carpeting throughout. $250. To view 1070 Finlayson. 385-3185.

HALF MONTHS FREE RENT — 2-bedroom condominium Parkside Place, Burnside, $285, heat included, available June 15th, Bus. 383-0032 or 386-8291.

OAK BAY WATERFRONT
1-bedroom self-contained apartment, kitchen bath, cable. Overlooking Oak Bay Marina. Available July 1. Call No. 2, 1336 Beach Dr.

ONE AND TWO BEDROOM apartments, quiet adults only. $180.55 to $220. Ones, twos and threes, children welcome. 592-7869.

2-BEDROOM APARTMENT, 1155 Rockland. Available July 1st. Very quiet building. Suited for senior adults. 479-1541.

WATERFRONT, ATTRACTIVE 1-bedroom apartment. Call resident manager before 12 or after 4 p.m., 385-4022.

SPACIOUS 1 AND 2 BEDROOMS. Available Immediately. Rent includes heat, water and cable. Call after 6:30, 383-6591.

APARTMENTS FOR RENT, Fairfield area, close to stores, park and beach. Single persons only, all self-contained. 384-1848.

1 BEDROOM, FORT - LINDEN area, separate entrance, adults, no pets, available immediately, $165. 656-5909.

VACANT, $189.75. 1 BEDROOM corner suite on Old Esquimalt Road. 477-7026.

BRIGHT TWO-BEDROOM, CLOSE town. $218. Adults only. 595-2977, 385-5978.

1-BEDROOM SUITE AVAILABLE immediately. Close to downtown. Phone 384-9206.

TOWN CENTRE
Older, quiet block, with garden area, $150-$165. 386-6829.

200 APARTMENTS TO RENT UNFURNISHED

Western HOMES Ltd.
1037 Cloverdale Ave. 386-3494

LOCATION
Ten month old building central to almost everything. On dead end street yet very close to bus stops going in all directions. Bachelor suites and one and two bedroom suites from $160 per month. Phone the manager Mrs. Kenny at 383-9139 or Western Homes Ltd.

CHARACTER
Three bedroom suite in character house near Parliament Buildings. Huge suite with appliances takes up whole upper floor, $425 per month plus utilities.

PENSIONERS
ONE BACHELOR suite available new near Beacon Hill Park, $165.20 p.m.

WESTERN HOMES LTD.,
386-3498 (24 hrs.)

## NOW RENTING PANDALE PLACE

1368 PANDORA AVE.
Start your summer in a bright, fresh, new suite conveniently located close to town. Featuring extra large kitchens with plenty of cupboard and counter space.
One-bedroom suites from $220.00
Two-bedroom suites from $275.00
For appointment to view please call resident manager at 384-8571 or:
For further information call:
BROWN BROS. on BLANSHARD
385-8771 (anytime)

HURRY —
EFFECTIVE MAY 1
WE WILL PAY ½
YOUR HYDRO BILL

96-suite apartment building, adjacent to Vic West Park, and new tennis courts, overlooking city and ocean view, bright large suites include wall to wall carpets, drapes, fridge and stove, delightful skylight, sauna and exercise room, 1 and 2 bedrooms plus den still available, please call 383-8251. Sorry no pets or children.

LADY ESSEX—270 SIMCOE STREET—382-1082 available July 1, swirlpool, sauna
$192.79 — 409 — one Br.
$210.94 — 410 — one Br.
$162.71 — 208 — Bachelor
$195.44 — 306 — one Br.

Lord Essex — 240 Simcoe Street —382-1082, swirlpool, sauna
$188.39 — 310 — one Br.

Lord Michigan — 235 Michigan Street — 384-4654, available July 1, sauna, exercise room
$209.56 — 408 — one Br.
$166.25 — 101 — Bachelor
$238.00 — 108 — two Br.
$251.09 — 313 — two Br.

All rents are current.

For further information call:
BROWN BROS. on BLANSHARD
385-8771 (anytime)

## Macaulay North Apartments

1-bedroom from $195
2-bedroom from $260
Resident Manager — Molly Allwood
Call 382-5622 or call
P. R. Brown and Sons
385-3435

## HYBURY HOUSE

3868 Shelbourne Street
1 and 2 Bedrooms, July 1st
Swimming Pool, Sauna, Jacuzzi Billiards. Free Heat.
477-9601
COMPETITIVE RATES

Park Pacific

LORD HARLEY
NEAR MAYFAIR AREA
3220 QUADRA
Available Now
1-Bedroom, 790 sq. ft., $216.00.
2-Bedroom, 900 sq. ft., $299.00.
Full Amenities
Call Mr. Salon, 386-3711

## ELLERY APARTMENTS
(837 Ellery St.)

One- and two-bedroom suites available from $198.00 to $243.00. Children welcome. Covered parking available. Please call resident manager at 386-6045 or

For further information call:
BROWN BROS. on BLANSHARD
385-8771 (anytime)

GORDON HEAD TOWNHOUSES

Available immediately, spacious 2 and 3 bedrooms, private patio, 1½ baths, finished rec room, washer and dryer. Minutes from school and shopping; family oriented living, no pets. Professionally managed by Edgecombe Properties. From $295 to $325. Call 477-5422 anytime.

"Queen's Court"
1134 QUEENS AT COOK
Brand new 28-suite block with 3 adjacent play areas for children. So convenient to bus, town, etc. Only a few left so hurry.
BACHELOR $165
1 BDRM $200
2 BDRM $270
Call 386-2911 anytime, or see the Manager — Suite No. 207.

## Sir John Franklin

3287 QUADRA STREET
$215. Large 1-bedroom deluxe suite, in quiet modern adult building, bus stop at door. For appointment to view phone 658-5132 after 3.

465 NIAGARA ST., ONE AND two-bedroom suites, close to bus, shopping centre, park, waterfront. 479-3634, 477-7686.

ESQUIMALT. LARGE SPACIOUS 1-bedroom apartment. Heat and water included. Available now, $185. 385-0005.

ALL UTILITIES INCL.
One bedroom $200, one bachelor $177. 1410 Elford. 598-7724.

2 BEDROOM CONDOMINIUM
All appliances, carpets, and drapes. 477-9575.

PET ACCEPTABLE — FAIRfield, 1-bedroom character suite. $225. Available June 15th. 386-3947.

CEDAR HILL AND HILLS DE area, 1 bedroom apartment, $125 a month. 595-4231.

1-BEDROOM APARTMENT, $200. 1044 Hillside, adults, 384-2021, 658-8246.

1-BEDROOM APARTMENT CARpeted, cable, heat, parking, no pets, $170. 383-0130.

SIDNEY
2-bedroom apartment. $250.00. Adults only. Manager 656-4838.

1-BEDROOM APARTMENT FOR rent in Sooke, $175. 642-3736.

200 APARTMENTS TO RENT UNFURNISHED

Luxurious
2 Bedroom
Approx. 1,100 to 1,500 sq. ft.

## NOW RENTING

BEACON HILL PLAZA

151 ST. ANDREW
140 DOUGLAS ST.
Beacon and Simcoe
Across from Beautiful Beacon Hill Park
—Woodburning fireplaces in all 2-bedroom suites.
—Penthouses with cathedral ceilings and lofts — cedar fireplaces and heavy hand-split cedar shake roof.
—Private gardens for ground-floor suites with generous patios, cedar trellises and arbors.
—Creative landscaping and inner courtyard with shuffleboard, underground parking.
—Spectacular views of ocean, mountains, inner harbour and Parliament Buildings.
—(Live in Victoria's finest apartment), close to ocean waterfronts and downtown shopping — across from beautiful Beacon Hill Park.

ADULT ORIENTED
2-bedroom with two 4-piece baths from $360.
2-BEDROOM PENTHOUSES from $395.

LUXURIOUS IN SPACE BY APPOINTMENT
384-5242

## VILLA MARA

Now Available

Luxurious resort style living on the beach at Sooke Harbour, beautiful 2-bedroom cottages and townhouses.

IDEAL FOR RETIRED COUPLE
Phone
642-3814 after 4 p.m.
Jim and Ara Anderson Managers

McKENZIE MANOR
1010 McKenzie Ave.
New building with large living rooms and master bedrooms, sauna and separate games room. 2-Bedroom available from $265. 1-Bedroom available from $190. Mrs. Henderson, 479-6486, 592-6770. KILMARNOCK HOLDINGS LTD. 595-2434

JUBILEE AREA
1 bedroom available now. Sauna and whirlpool. 592-6770, Mrs. Henderson.

FORT—PANDORA AREA
Free parking, cablevision and heat. 1 bedrm. from $179; 2 bedrm. from $239. 383-1724.

LORD STANLEY MANOR
1350 STANLEY AVE.
One-bedroom suite $214. Bachelor suite $182. Wall-to-wall carpets, drapes, sauna, games room, quiet adult block. No pets, good bus service. 595-4778.

ELMWOOD TERRACE, 1399 Stanley. One 1-bedroom suite, wall to wall carpet, walking distance to town. Possession immediately, beautiful landscaping, adult oriented. $172.30 per month. 595-5257.

GARDEN CITY PROPERTY MANAGEMENT LTD.
Redecorated self-contained suites with separate entrances. Children and pets welcome. 604 Wilson Street, Vic West. Phone 388-5194, between 9 and 5.

OLDER CHARACTER TWO BEDroom suite in James Bay, fireplace, available immediately, utilities included plus cable, wall to wall, $330 per month, 382-0379 before 10 p.m.

2 BDR. $226.20
CASA DEL RIO
1525 Jubilee, available July 1st, adults only. Phone manager 598-6987.

OAK BAY
Beach Drive. Beautiful view near marina and golf club. Spacious two-bedroom. Apply manager, 598-4839 after 3 o'clock.

LARGE 1 BEDROOM, FREE cablevision, laundry, walking distance to town, ideal for middle aged, semi or retired, $159.25. 595-5749, 479-5100.

1-BEDROOM SUITE IN OLDER South Fairfield building. Separate entrance. In good condition. $151.67. Available before or on June 24. 384-1860, Kathy.

FOR THE ADVENTUROUS!
3-room bachelor suite in older South Fairfield building. Heat included. Available immediately. $138. 384-1860, Kathy.

AVAILABLE NOW, THREE 2-bedroom suites from $232 to $245 a month, on bus line and near shopping. Phone 383-0431 for appointment.

TWO AND THREE-BEDROOM four-plexes available. Fridge, stove, wall-to-wall carpeting and drapes included. Laundry facilities available. Children and pets welcome. Phone 478-5040.

AVAILABLE NOW, ONE-bedroom apartment, $172. July 1st, one bedroom, $169, heat and cable included, sorry no children or pets. 384-7924.

1 AND 2 BEDROOMS, ROCKland area, quiet, modern block, elevator and controlled entrance. Suit quiet mature adults. No children or pets. 385-1779.

LARGE 2 BEDROOM SUITE with carpets, drapes, fridge, stove cablevision. Bus stop at door, $230. 478-0225 384-6383, 382-5282.

DUNSMUIR ROYAL APARTments, 801 Esquimalt Road. One bedroom, $198.15, June 1st. 386-3751.

AVAILABLE. ONE BEDROOM, bachelor apartment. Wall-to-wall, drapes, cablevision, heat, parking, Ridge Road, 382-8659 or 386-2838.

GORGE VALE
Large bright three bedroom, two bathrooms, available now, all utilities except heat. 384-7392.

ONE LARGE BACHELOR SUITE, two 2-bedroom suites, small child welcome, no pets, Cook-Pandora Area, close to bus stops. 382-5872.

TOP FLOOR—QUIET
One bedroom, good sized corner suite, West-facing private balcony. Worth seeing at $215. Call 382-3721.

ESQUIMALT, 665 CONSTANCE
1-bedroom suites, seaviews, cable, storage, adults, no pets, near Naden, John 386-3231, 477-8096.

ESQUIMALT
2-Bedroom and 1-bedroom, brand new building, good view, near Naden, children welcome. 385-4832.

1-BEDROOM SUITE FOR RENT, 448 Osweno Street. 385-1188.

200 APARTMENTS TO RENT UNFURNISHED

Children Welcome

## CAPTAIN'S WALK

New Building
1357 Esquimalt Rd.
Past Admirals Rd.
1- AND 2-BEDROOM SUITES FROM $195.
Gorgeous Ocean view. Elevator. Roof garden. Appliances, drapes and carpets. Phone manager, Apt. 403, 384-0834, or Ans. Service 385-0991 anytime.

## Available Now

Cloverdale Townhouse
991 Cloverdale
Bachelor & 2 Bedrm
Very Reasonable Rents
Includes Heat and Cablevision

Also carpets, drapes, fridge, stove, laundry, parking. Close to school, stores and buses.
Contact manager in Suite 101, or phone 385-0991 anytime.

## Ascot House

1537 Morrison Street
Nice new 14-suite apartment on quiet street. Older tenants preferred. No children or pets. ALL CORNER SUITES with balconies, ample parking, elevator, laundry, carpets, drapes, fridge, stove, and hot water included.
Phone 595-6278 or 385-0991 ans. service, anytime.

Children Welcome
AND
One small pet allowed per suite

## NEW BUILDING

Pay July rent and move in now

For the children covered play area and outside playground. For the adults access to sauna, pool room and table tennis. We pay half of hydro bills. Phone resident manager, 384-9793, 385-4132.

ONE MONTH
## FREE RENT
(You rent for two months, then have third month free)
NEAR NEW BUILDING
JUST 5 MINUTES FROM DOWNTOWN VICTORIA
CHILDREN WELCOME
SUITES FROM $210
384-0249
TOD HACKETT — CONSTRUCTION LTD.

## YORK MANOR

JAMES BAY
Modern block, close to sea.
1-Bedroom from $180
Bachelor from $150
Adults only
385-1908 479-6456

Harbour Towers

1 Bedroom, 650 sq. ft. Available June 1.
2 Bedroom, 1½ baths, 925 sq. ft. Harbour view. Immed. Poss. $365.00. 385-2405.

909 MARKET ST.
REDUCED RENTS
On all suites, almost new building, spacious suites.
BACHELOR FROM $160
ONE BEDROOM $180
TWO BEDROOM $230
Includes free parking and cablevision, quiet street near schools, park, shopping and bus route. Please phone resident manager, MRS. E. KENNY, 383-9139

## LUXURIOUS THE WESTFIELD

Brand new large and truly luxurious suites in the heart of Fairfield. Complete with dishwasher, en suite and security U-G parkink. 2 bedrm suites from $295. For appointment to view please call 383-1724 evenings 6-9
KILMARNOCK HOLDINGS LTD.
595-2434

## INCOMPERABLE WATERFRONT CHRISTIE PT. APTS.

Delightful 2 and 3 bedroom suites, all with view, private estate landscaping, swimming pool. Hobby and games room, boat dock, 2951 Craigowan Rd., near Admirals and Cralgflower, phone us 385-0644.
REFERENCES REQUIRED.

EXECUTIVE TOWNHOUSE
Rockland Area
3-bedroom luxury townhouse featuring brick fireplaces, 3 baths, self-cleaning range, 19 cu. ft. frost-free fridge, washer and dryer, garburator, built-in vacuum system, and dishwasher. $550 per month. To view, contact Ron Sengara, 385-8714.

AVAILABLE IMMEDIATELY
modern apartment Cedar Hill Road. 388-5043 or 382-1678.

200 APARTMENTS TO RENT UNFURNISHED

FOR THE WESTCOAST LIFESTYLE WE OFFER THE
## 3RD DIMENSION

Unique adult apartment living that includes:
—individual interior designs
—Deluxe appliances
—recreation room
—wall to wall carpeting
—underground parking and many other built in features.

Located in the quiet Fairfield district
THE 3RD DIMENSION is only minutes from shopping facilities, recreation facilities and Beacon Hill Park.
ONE AND TWO-BEDROOM DELUXE SUITES NOW RENTING FROM $240-$375.
1165 OSCAR ST.
For further information and viewing contact
Ron Sengara 385-8714

## GORDREAU APTS.

(129, 131, 135 GORGE RD., E.)

Down the driveway past the Dingle House on the quiet Gorge Waters.
One bedroom suites from $190.00, two bedrooms from $260.00, featuring swimming pool, swirl pool, sauna.
Please call resident managers — 382-0981, 383-0530 or
For further information call:
BROWN BROS. on BLANSHARD
385-8771 (anytime)

## SUITES TO RENT

Family Apts.
— Large 3-bedrm suites. Reasonable rates. $313 to $339 per month. Children welcome. Call Mrs. Wildy dy, 382-5938.
—Nearly new block. One and two-bedrm suites available. $210-$265. Children welcome. Call Mr. Stuart, 388-9393.
—New 12-suite block. One-bedrm suite available at $205.00. Call Mrs. Furniss at 382-4185.
COMPLETE PROPERTY MANAGEMENT
(Division of D. F. Hanley and Assoc.)
1557 McKenzie 477-7284

## CRAIG HOUSE

SPACIOUS—SPACIOUS
2-Bedroom from $225
1-Bedroom from $175
Modern block, Infants welcome, 5 mins. to town. Bus at front door.
383-5591 479-6456

VISTA ROYALE
1345 Pandora
382-3616

LARGE 2-BEDR. $268, $280, $298. INCL. STOVE, FRIDGE, DRAPES, W-W, CABLE, LARGE BALCONYS, PARKING, SWIRL, SAUNA, ELEVATOR, CONTROLLED ENTRANCE, NEAR SHOPPING, BUS. MATURE ADULTS COUPLE WITH TEENAGER OK, NO PETS. RENT NEGOTIABLE ON 1-YEAR LEASE. CAN ALSO BE RENTED FURNISHED.

THE HORIZON'S
Corner of Shelbourne and Midgard, deluxe suites available now. Three one-bedroom, two one-bedroom. July 1st from $215 to $230, no increase in '77. Includes heat, water, cable and parking, wall to wall, drapes, coloured appliances. To view call resident manager 477-9489 or suite 412, 1576 Midgard, sorry no children or pets.

## SIDNEY

2 or 3 bedroom townhouse, reasonable rent, to reliable tennants, children welcome. Sorry, no pets. 477-4043.

GARDEN CITY PROPERTY MANAGEMENT LTD.
One month rent free, special rates for lease. Spacious and bright two-bedroom suites, private entrances. Children and pets welcome. Available immediately. Phone 386-5194 between 9 and 5. Phone caretaker 386-2374 between 5 and 9:30 p.m.

HILLEIDE - SHELBOURNE
A 2 bedroom apartment is available in this convenient location opposite Sears. The rent is $236.11 per month. For further details please call 592-1761. Adults only, no pets.

HARBOUR VIEW MANOR
925 ESQUIMALT ROAD —
1-bedroom modern suite from $195.00. No children or pets. Mrs. Cox, 384-1890.
British American Realty Ltd.
385-1431

## ROCKLAND ARMS

Beautiful 1-bedroom overlooking garden, walking distance downtown, owners managed block. 1030 Linden.

CADBORO BAY, UVIC AREA, deluxe, one-bedroom suite. Fireplace, sundeck, drapes and wall-wall carpets. All utilities included. Mature tenant, $250. Aug. 1st. 477-0994.

1 BEDROOM APARTMENT available July 1, Gorge Road, quiet block. Most tenants elderly. Close to shopping and buses. $188. 385-0928.

UNIVERSITY AREA. LARGE 1-bedroom deluxe condominium, top floor, southern view, balcony, view, sauna; $225. July 1st. 477-0171.

NEWLY DECORATED ONE BEDroom apartment, $182, includes heat and covered parking. Cats okay. One block to bus stop. Phone 384-6525 or 598-8225.

COOK-HILLSIDE AREA, AVAILable June 1, one bedroom $185 includes heat, cable and water, close to town, sorry, no children or pets. Please call 386-1797.

FOR SALE OR RENT, UNIVERsity area, 2-bedroom deluxe condominium, washer and dryer, fridge and stove, sauna and whirlpool. Extras. 479-1831.

AVAILABLE IMMEDIATELY
Large one bedroom basement suite Davida Street. $130 p.m. Apply Ms. Palfrey, 386-4271.
J. H. WHITTOME CO., LTD.

CLEAN UPSTAIRS 2-BEDROOM apartment in house on Elford Street. Available immediately. Children allowed. Phone 479-9511 weekdays.

NEXT TO BEACON HILL PARK and Hospital, one-bedroom suite, $175, July 1st. 385-1979 477-3156.

$235. OLDER NICELY FINISHED large 1-bedroom apartment, fridge and stove. Wall to wall carpet. All utilities. 382-8843.

BACHELOR SUITE AVAILABLE, $136. 479-5205.

201 APARTMENTS TO RENT FURNISHED

WYCHBURY COURT
1037 WYCHBURY AVE.

Make your spring move into a bright new suite in Wychbury Court, located next to the Olde English Inn. One bedroom suites from $215.00, two bedrooms from $275.00. Please call our resident manager at 383-0602 or:

For further information call: BROWN BROS. on BLANSHARD
385-8771 (anytime)

PAY YOUR RENT FOR 2 MTHS. AND GET 3rd MTH. FREE.
pay your rent for 2 MTHS AND GET 3RD MTH FREE
Baywood Arms on Belmont Rd. has several one and two bedroom suites still available. We welcome children and pets. This apartment is located close to schools, shopping centre, and Juan De Fuca Recreation Centre. Just a short walk to the Esquimalt Lagoon. Fridge, stove, wall to wall carpeting and drapes included. Phone 478-3040, 478-0822, 479-3829.

RESTORED CHARACTER HOME (Quadra), one-bedroom suite, bath with shower, bay window, spotless. Fridge, stove, heat and water included for $198 per month. Must see. Two-bedroom upper storey suite, new paint, paper and carpet. Bright and private. Fridge, stove, heat and water included for $218 per month. Call to view 478-4671 or 385-3622.

1 BEDROOM AVAILABLE NOW. 2 bedrooms July 1. Convenient location. Clean, quiet adult block. Controlled entrance. Your own balcony. Fully draped and carpeted. Heat, water, cable, parking included. Good bus service. Close to shopping centre, senior citizen centre, bus stop. Esquimalt. Adults only, no pets. 382-2221.

MADRONA MANOR
Near Jubilee Hospital on quiet side street, spacious 1-bedroom apartments, new carpet, newly decorated, mature adults only, no children or pets, phone evenings 592-7637.

VISCOUNT MANOR
950 ROCKLAND
Close in, near Quadra, top floor. Spacious 1 bedroom corner suite overlooking park, ample closets. Quiet building. Suited to quiet mature adults only. $223. 592-1551, 382-7437.

RELIABLE SEMI-RETIRED OR retired couple wanted for light caretaking and gardening duties. In 5-suite apartment house. Located opposite Beacon Hill Park. Suite available at $100 per month in exchange for duties. Apply to Victoria Press Box 217.

HILLSIDE — QUADRA AREA
Available July 1st, a very lovely 2-bedroom corner suite, renting for only $250 per month. For further details please phone 386-0112. Adults only, no pets.

ESQUIMALT, BUS AT DOOR, close to everything, 1 bedroom, $179; 

## 206 DUPLEXES TO RENT

BROWN BROS. on BLANSHARD

"People Helping People"

$202.92 — 2204 Cook St., one-bedroom duplex.

$138.00 — 1318 Hillside Ave., bachelor suite in four-plex.

$140.00 — 1324 Hillside Ave., bachelor suite in four-plex.

$113.75 — 2811 Nanaimo St., one bedroom, in four-plex.

All rents are current.

For further information call:
BROWN BROS. on BLANSHARD
385-8771 (anytime)

$150.00—1-Br Downtown, lge suite in older home. Heat and water included. Avail. now.

250.00—2x2 BR SxS Downtown, F.P. 3 pce bath, washer and fridge and stove included. Close to buses, electric heat. Child welcome. Avail. now.

359.00—3-Br. Esq. lagoon, spacious suite with lovely back yard, sea view, close to schools and beaches. Children welcome. Avail. now.

PEMBERTON, HOLMES LTD.
10000 Government St. 384-8124

PLEASANT
Side by side duplex situated by Fisherman's Wharf. Living room with fireplace, good kitchen with stove and fridge, plus generous eating area. 2 bedrooms. Full basement plumbed for washer and dryer. $275 per month including heat. Call 598-5287, between 7-8 a.m. or p.m.

RICHMOND — BAY AREA. Huge one-bedroom lower duplex, plus full basement with all appliances including washer. Vacant. $200; Also upper one-bedroom duplex, furnished. Available July 1st. $275. Heat included. Phone evenings 658-8872.

DUPLEX IN RURAL SETTING at Mill Bay. Ideal for family, approx. 1100 ft. on each floor, upper floor has 3 bedrooms, ground floor partially complete. Can be finished to suit. Large yard with garden space available. $340 per month. Phone days 479-2821, 748-3408, 743-9527.

$300.00 — 1825 Hollywood Crescent, upper duplex, fantastic sea view, one bedroom, nice living room, all self contained.

For further information call:
BROWN BROS. on BLANSHARD
385-8771 (anytime)

SPACIOUS, 2-BEDROOM LOWER duplex on Moss St. in Fairfield. Close to beach and park. Full basement and large, fenced backyard. Fridge, stove, heat, water included. Available July 1st. $300. 477-7284 (business) or 477-9879

IMMEDIATE POSSESSION ON bus line, off street parking, 2 bedroom ground level, controlled, children and pets, stove and fridge, $250 per month, 477-9236 after 6 p.m.

IN SAANICH, 1142-B UNION Road, $350, 2 bedrooms, SxS duplex, full basement with bedrooms and kitchenette. Ideal for young in-laws. Available July 1st, 385-0919 after 3 p.m.

GARDEN CITY PROPERTY MANAGEMENT LTD.
2-bedroom, side-by-side tri-plex with basement, 2407 Vancouver Street. Phone 388-5194 between 9 and 5.

OAK BAY UPPER SPACIOUS 2-bedroom, sun or dining room, fireplace, cable, laundry. Block from beach, $270. July 1st. Mature adults preferred. 592-2301, 598-6349.

BURNSIDE AREA, SIDE BY side duplex, 3-bedroom (third in basement), fireplace, fridge, stove included. Separate garage. Children, pets welcome. Available July 1, $270. 388-5661.

FAIRFIELD SIDE BY SIDE, 2-bedroom, full basement. Stove, fridge, fireplace. Close to park, shopping, hospital, town. Suit young working couple. Consider a pet. July 1st. $300. 478-1950.

OAK BAY
Modern 2-bedroom side-by-side duplex — full basement — oil heat — Rent $350 p.m.
david burr ltd.
655 Fort St. 384-9335

VIEW ROYAL. UPPER 3-BEDroom, wall-to-wall throughout, fridge, stove, heat, hydro, water included. $350. Available June 15th. No pets please. 479-4619.

OAK BAY. LARGE UPPER suite, completely renovated, Beach Drive near Willows. 4 large rooms, modern kitchen, 4-piece bath, garage, early possession. 592-4013.

FOUL BAY ROAD, NEAR beach; one bedroom, sunny SxS, appliances, electric heat, fireplace, on bus route. References $275. Available July 1st. 595-6794.

2 BEDROOMS, LARGE KITCHEN and dining room, fireplace, close to town and bus, all utilities included, $320. Available immediately, 385-4231.

IN SAANICH, 1142-B, $350, 2 BEDrooms, SxS duplex, full basement with 2 bedrooms and kitchenette. Ideal for your in-laws. Available July 1st, 385-0919 after 3 p.m.

AVAILABLE JULY 1ST. COZY lower 1-bedroom in modern 4-plex. Uniterm Road near Gorge. $198. Suitable for quiet couple. No pets. 592-3413.

SIDE X SIDE, 2-BEDROOM PLUS den, stove, fridge, drapes, no pets — near Woodward's. Phone 658-8795 morning and evenings $300.

CENTRAL SAANICH, AVAILable June 1st, lovely 1400 sq. ft. 2-bedroom unit in peaceful country setting, heat and hot water included, $345 a month. 652-3498.

GARDEN CITY PROPERTY MANAGEMENT LTD
Colwood, 3-bedroom, side-by-side duplex, children and pets welcome. Phone 388-5194 between 9 and 5.

ESQUIMALT, 3 BEDROOMS, fridge, carpeting, sundeck, recreation room, garage, suitable for married couple with 2 children, $350. 385-4209.

2-BEDROOM BASEMENT SUITE. Heat, hydro, hot water included, $210. Available immediately. Children and pets welcome. Phone 479-4562.

DELUXE SIDE BY SIDE DUplex for rent, three possibly four bedrooms, two bathrooms, large sundeck. Lakehill area. Rent negotiable. 479-6585.

OAK BAY, SPACIOUS 3-BEDROM. Appliances, fireplace, basement, yard, many extras. 3 blocks to rec centre, kids, pets welcome, shared OK. 592-6404.

DNEY
Store modern. Newer. Close [illegible] etc. References re-

2-BEDROOM DUPLEX ON QUIET road in Sooke. Wall-to-wall carpet, range and fridge. Available now, $150 per month. Phone 642-5655.

SOOKE ON ACRE, TWObedroom upper suite, fireplace, sundeck, fridge and stove, $300 includes all utilities. 477-6245.

IDLEE HOSPITAL AREA — 2-bedroom self-contained suite, duplex, carpets, drapes, fridge, stove, small pet O.K. 479-8389.

TWO BEDROOM UPPER DUplex, heat and cablevision and parking included. $270. Sorry no children. 386-7717, 386-9009.

$270. McDONALD PARK, JAMES Bay side, 3 bedroom, appliances, suit couple with one child. 598-4060 evenings.

2-BEDROOM LOWER DUPLEX, available June 1st-15th. Heat included. 1334 Merritt St. $295. 479-7298.

COLWOOD-LANGFORD AREA, two bedrooms, fridge, stove, fireplace, July 1st, utilities included, 642-4109.

OFF JACKLIN ROAD NEAR Belmont School, 2-bedroom, stove, fridge included. Married couple or children allowed, no pets, no boarders, $270 month. 478-5760.

AVAILABLE JULY 1. 3-BEDroom side by side duplex. Includes fridge and stove. $310 a month. 477-4751.

2 BEDROOMS, SIDE, DRAPES, fridge, stove. Cloverdale area. Available immediately. 385-3989 after 4 p.m.

MODERN SIDE BY SIDE DUplex, fridge, stove, fireplace, full basement. $275. 477-8058.

TWO-BEDROOM DUPLEX, fridge, stove. $285. Phone before 5, 592-7776.

### OAK BAY BORDER

2 bedroom upper duplex $285 month. Available July 1st. 592-2693.

## 206 DUPLEXES TO RENT

$290. 338-B HAZELWOOD (LANGford). 3 Bedrooms, 1½ baths, full basement, no pets. Available July 1. 477-4925.

AVAILABLE IMMEDIATELY Fairfield, 2-bedroom lower duplex, heat and hydro included, no pets. $325 per month. 598-1727.

2 BEDROOM SIDE BY SIDE Duplex, full basement with extra bedroom. Crystal pool area. Available early July, $335. 384-2872.

OVER 1300 SQ. FT. NEW 3-BEDroom duplex, full basement, carport. 474-1972, 478-4393.

SUPERIOR DUPLEX IN OAK Bay, beautiful ocean view, $425. 592-6560.

5-BEDROOM DUPLEX FOR RENT. 385-6122.

## 210 HOUSES TO RENT UNFURNISHED

BROWN BROS. on BLANSHARD

"People Helping People"

### HOUSES

$202.92—2204 Cook St., one bedroom, 384-7832 between 6-9 P.M.

$359.45—3417 Cook Street, 2 bedrooms, full basement, large home, sundeck, carport, fenced backyard.

$400.00—321 Sabina Place, 3 bedrooms, full basement, washer, dryer, stove, fridge, available June 1.

$400.00—4363 Torquay Dr., 3 bedrooms, w-w shag, full basement, close to schools, available July 1.

$285.00—2062 Chaucer St., 2 bedrooms, no basement, available July 1.

$650.00—4719 Hillwood Road — Broadmead, 4 bedrooms, 2½ bathrooms, for appointment to view — 658-8622.

All rents are current.

For further information call:
BROWN BROS. on BLANSHARD
385-8771 (anytime)

325.00—4-BR Esquimalt, 3 pce bath W-W in LR, separate workshop, lge corner lot. Close to schools and shopping. Avail. now.

375.00—3-Br Central Saanich. Brand new home, 2 bath, F.P. all electric, children and pets welcome. Avail. now.

400.00—4-Br. Metchosin, lge rural house, finished up and down, 2 bath, F.P., lge rec. room, quiet street. Close to schools and shopping. Avail. now.

381.57—3-Br McKenzie area, lge older home, full bsmnt, extra room down. Close to schools, lovely landscaped back yard. Avail. July 1.

PEMBERTON, HOMES LTD.
10000 Government St. 384-8124

### DELUXE 3 BEDROOM TOWNHOUSES
"MORNINGSIDE WEST"
GORDON HEAD AREA
1½ bathrooms $325
1 and 2½ bathrooms $350
Exceptional soundproofing, low cost oil heating, w-w carpets, full basement, fireplace, free water and cablevision, washer, drier, fridge, and stove in each unit.
Contact Mr. or Mrs. Turner 477-3481
Byron Price & Associates Ltd. 385-2458.

### PATIO TOWN HOUSES

Adjoining Park with Tennis courts. A few steps to Victoria Harbour and waterfront walkways.
New 2 and 3 bedroom Townhouses with private patios.
Five Minutes from Downtown with free parking.
Carpet W-W with Drapes and appliances 2 bedroom — $295. 3 bedroom from $315.
P.R. Brown & Sons Ltd.
762 Fort St. Tel. 385-3435
Weekend or evening Telephone 385-4375

Older 4-bedroom, 2 bathroom home. Lower Hillside area. $400 per month.
—also—
Older home, flexible plan for large 4-bedroom family home or up and down duplex. H-W heat. Gorge-Burnside area. $323 per month.
Bill McCarter, Henderson Realty Ltd. 385-9741 or 592-3970.

$359.45 — 3447 Cook Street, 2 bedrooms plus full basement, fireplace, dining room, fenced backyard, carport, sundeck, available immediately.

For further information call:
BROWN BROS. on BLANSHARD
385-8771 (anytime)

CENTRAL SAANICH, 3 BEDrooms, living-dining room with fireplace, wall to wall, drapes, full basement with half bathroom, large wall to wall rumpus room, den with fireplace, workshop and storage, one third acre treed, fenced yard; 15 minutes to town; available July 1st. $450. 652-2488.

### JAMES BAY

New 2 and 3 bedroom townhomes with fireplaces, 1½ bath and drapes. Loft with skylight.
2-bedroom $425
3-bedroom $475
386-0130

GOLDSTREAM THREEbedroom ranch home. Available June 1st, rent includes water, cablevision, sanitation pick up, counter top stove, wall oven, new carpeting, and large fireplace, adults only, no pets, $285, 478-8361 or 592-1331.

TOWNHOUSES, UNIVERSITY Garden Homes, 2 and 3 bedroom, close to shopping and schools, 1½ baths, family room, cablevision, washer-dryer hookup, parking, spacious lawns, children welcome, no pets. $306.25 to $372.25. Includes utilities. 595-5313.

### SWIMMING POOL

2 bedrooms, appliances, tennis courts, and many other features. Ideal for 2 working girls or guys. Located at McKenzie and Quadra and 8 min. to downtown on bus route. Call 386-6876.

### GOLDSTREAM PARK AREA

Clean, modern, 3-bedroom house, 2 fireplaces, rec room, workshop, and garden. $390 per month. 478-2955.

GORGE AREA, ATTRACTIVE 2-bedroom home, fireplace, wall-to-wall carpet, drapes, stove, fully fenced lot, workshop, and storage shed, near bus and shopping centre, available July 1st. $365. 382-9465, evenings.

### GARDEN CITY PROPERTY MANAGEMENT LTD.

Two Super deluxe townhouses, 1730 sq. ft., 1940 sq. ft., 3 bedrooms, 2 bathrooms, rec. room, available immediately. 229 Ontario. 388-5194 between 9 and 5.

AVAILABLE IMMEDIATELY fresh and clean 2 bedroom home, new paint and carpets, fireplace, fridge, stove, fenced yard, storage sheds, central location, $275. plus utilities. 658-8706.

AVAILABLE JUNE 15th, small cosy 3-bdrm, no-basement house, W-to-W, Franklin stove in LR, $300 p.m. Apply Ms. Palfrey, 388-4271. J. H. WHITTOME CO., LTD.

LARGE FOUR BEDROOM, 2½ baths, fireplace, double carport, rec room, garden, fruit trees, close to schools. Available in August. $400 per month. 478-5750 after 5.

SIDNEY, NEW 3 BEDROOM, 1½ bath, wall to wall, finished basement, lease available, July 1st. $350. Wilson's Rental Management 382-3941.

CHEMAINUS-FULLERS LAKE. Immaculate 4 bedrooms, 2 fireplaces, rec room, workbench, garage. $325. References required. Lease preferred. 246-3708.

ONE YR. OLD, 3-BEDroom for rent. Fridge, stove, drapes included. Marigold district 575 Meredith Cresc. Call 388-5431.

AVAILABLE JULY 1ST. 2-storey older home, 2½ bedrooms, basement, 2.8 acres, 1351 Craigflower Rd. $300. 382-7557.

THREE-BEDROOM HOUSE, UNfurnished, area. Phone weekdays. 383-9675.

AVAILABLE NOW THREEbedroom house, full basement. $350. 388-9359, 477-8743.

3-BEDROOM RUMPUS ROOM, nice grounds, on Whetherby. $400. 595-5313.

FOUR BEDROOM HOUSE, $325. 598-5042 or 387-6831 local 226.

## 210 HOUSES TO RENT UNFURNISHED

Western HOMES Ltd.
1037 Cloverdale Avenue 386-3494

### NEW TOWNHOUSES

Two and three bedroom townhouses in James Bay, basements, balconies, patios, undercover parking. Available now from $330 per month without appliances; or $350 per month with new fridge and stove. $400 per month for 3 bdrm.
SOOKE — 3-bedroom duplex with rec. room, two fireplaces, lots of storage. Nearly new. Available now. $300.
ROCKLAND — Nearly new 1 bdrm Condo in converted mansion, F.P., st. and fr., w-w plus storage. Rent $260.00 per month. Avail. July 1st 77
MAYFAIR 3 bdrm home. Rent $280 per month includes fr. and st.
GLANFORD — One bdrm basement suite with view of the farming valley below. Rent $190 p.m. Avail. July 15th, 77 — 3 bdrm home, F.P., w-w $315.00 p.m. Avail July 1st. 1977.
CITY — 2 bdrm home. Rent $275.00 Avail. July 1-77.
CEDAR HILL — Three-bedrm. townhouse. Available now. $300 p.m.
SAANICH — Main floor & bsmt of character home, f.p., $300 p.m. — students welcome.
QUADRA/HILLSIDE — 1 bdrm duplex. Rent of $290.00 includes fr. & st., f.p. and bsmt. Avail. June 1st/77.
COLWOOD—3-bdrm. suite on main floor of newer house plus part of basement. Rent $350 includes stove, dishwasher and share washing machine. Avail. July 1st, 1977.
COUNTRY — $325 per month for cute, character house in country with stone fireplace, stove fridge, freezer, washer, dryer, green house, garden tools, lawn mower and more. References required.
WESTERN HOMES LTD.
386-3494 (24 hrs.)

WATERVIEW PATIO TOWNHOUSES
724 Sea Terrace
—Overlooking Victoria Harbour
—Encraced by waterfront park with tennis court
—Private sunny patios
—W-W carpets, drapes and appli-
—Free parking
—Minutes from town
2-Bedroom $325.00
3-Bedroom $360.00
P. R. Brown and Sons, 385-3435
762 Fort Street
595-0185 Anytime

AVAILABLE JUNE 15. FAIRfield area, one block to ocean, 2 bedroom, fully renovated, wall to wall carpet, fridge, stove, washer and dryer. One child welcome. No pets. $350 a month. 386-9326 or 479-1994.

### WATERFRONT

3 bedrooms, 2 baths, fully carpeted, fireplaces, built-in barbecue, swimming pool. Secluded. View Royal. $475 month. References. 388-4649 after 3 p.m.

GARDEN CITY PROPERTY MANAGEMENT LTD. Two-bedroom, full basement home, nice yard, children and pets welcome. Phone 388-5194 between 9 and 5.

148 Gorge Road West.

3 ACRES
hay and pasture land with modern 2 bedroom home near Butchart Gardens. Suitable for horses or cattle — small stable — running creek. $375 per month. 598-3684.

HOBBY FARM
Four-bedroom home, full basement, automatic furnace, fruit trees, out buildings, 4 acres, 5 miles from town. Possession date July 1st. $400 per month. 598-1813.

NEAR UNIVERSITY, RACQUET Club and all school levels, three bedrooms up, two down, two baths, $420 per month, available July 1, 1977. 477-8815.

FOR RENT OR LEASE, NEAR new executive house on ¾ acre, 5 miles south of Duncan, overlooking Cowichan Bay. 2000 feet living area, 5 bedrooms, 3 bathrooms, $375 per month. Phone 746-7958.

SALTSPRING-BURGOYNE BAY, 2-bedroom cottage, fireplace partially furnished, beautiful grounds with lots of privacy. Adults only. $295. 112-653-7237.

2-BEDROOM WALL-TO-WALL, modern kitchen, dining room, sunken living room, 2 fireplaces, Richmond area. $325. 598-5576.

COSY 2 BEDROOM HOUSE, LIVing room with fireplace, fridge, stove included, Town and Country area, $310, available July 1st. 382-4664.

ADMIRALS ROAD, 2-BEDROOM modern home, wall-to-wall, lease available, August 1st, $325. Wilson's Rental Management, 382-3941.

DELUXE CONDOMINIUM, close to buses, shopping and recreation. Fireplace. Seaview. Big balcony. 2 Bedrooms, $395. Phone 384-2718.

FAMILY HOME FOR RENT, July 1st, three bedrooms, double garage, fenced yard, rumpus room $400 per month. Phone 383-0280, after 5.

SPACIOUS THREE-BEDROOM home, two fireplaces, carpet, appliances, two bathrooms, sundeck. Beautifully landscaped. 595-2340.

SIMPSONS-SEARS AREA, CLOSE to school, bus. 3 Bedrooms, rumpus room, drive-in garage, $375. 592-7295.

AVAILABLE IMMEDIATELY 3 cedroom, full basement house. Children welcome. Burnside area, on deadend street. $310. 383-4524.

3-BEDROOM HOUSE, FULL high basement, fridge and stove. Woolco area. $355 per month. 384-2311, 383-7690.

CLEAN AND BRIGHT 3-BEDroom home, rec room with bar, drive-in garage, large lot, secluded rear patio. $395 monthly. 479-3313.

JULY 1ST, OAK BAY, NEAR ELementary school, three bedroom, suit couple, one child, references, $350. 598-4060 evenings.

AVAILABLE JUNE 15TH, 2-BEDroom home on large lot, carpets, drapes, fridge and stove, $285. 478-2982.

ESQUIMALT, 2 OR 3 BEDROOM basement, close to everything, no small children or pets, reference please. $285. 386-0394.

2-BEDROOM COTTAGE ON SEcluded acreage near Sooke. $240. Stove, fridge included. July 1st or sooner. Adults only. 112-646-7047.

JAMES BAY, 2-BEDROOM house, garage, fridge, stove, shopping, $325. July 1st No pets. 385-8411.

LOVELY HOUSE CLOSE TO ALL facilities, three bedrooms on main, two in full basement, ideal area. $450 monthly. 592-7822.

2-BEDROOM, FULL BASEMENT, appliances not included. $225 monthly. 385-8565.

LANGFORD, 2 BEDROOM; APpliances, carpeting, drapes, basement. $325. 478-7940.

LOVELY 2 BEDROOM HOUSE near Jubilee Hospital. $365. Phone 592-1606.

TWO BEDROOM HOUSE IN GORdon Head, $375 per month. 382-6142 or 382-8822.

CADBORO BAY, 3-BEDROOMS, near beach and University, July 1. $400. 477-8106 after 5.

ALL UTILITIES INCLUDED. 2 bedrooms, garage, fridge, stove, $300. Quadra-Tattersall. 478-7990.

COOK-MAPLEWOOD AREA, 3 bedroom, available now. Phone 385-7774.

HOME WITH VIEW, SURROUNDed by trees, 4 bedrooms, carpets, appliances. $350. 382-3420.

ONE BEDROOM CONDOMINIUM, available immediately. Close to UVic. T. Davies, 398-9181.

3-BEDROOM HOME IN SPOTless condition, close to town, $400. 652-2228.

2-BEDROOM HOUSE, ON HAMpton Road, available July 1, $300 a month. 479-4154.

IMMEDIATE, 3-4 BEDROOM. Woolco. Phone before noon. 382-0045.

3-BEDROOM HOUSE, FULL basement, driveway and garage, lovely garden. 595-1368.

GORDON HEAD, LOVELY 4-BEDroom, 2-bathroom home. July 1st. $410. 592-6738

3-BEDROOM MAIN FLOOR IN Langford, $250 plus half the utilities. No pets 478-8985 and 478-3322.

COSY 3-BEDROOM HOUSE, fireplace, wall to wall, sundeck, $350. 479-8780.

3-BEDROOM HOUSE, University area. 383-9675.

## 210 HOUSES TO RENT UNFURNISHED

### SIMPSONS-SEARS AREA

3 bdrms., basement, fireplace, $350, $325 for non-smokers; refer ences required. 479-8429 or 598-5166.
NEWSTEAD REALTY LTD.

### EXECUTIVE HOME

5 bedrooms, 7 years old, 2900 square feet finished. Double garage, close to schools. Washer, dryer, drapes included, $600. 385-2327 or 477-0038 evenings.

GORDON HEAD. SPACIOUS four-bedroom, family room, two fireplaces, three bathrooms, quiet cul-de-sac, $500. 477-0556.

FOUR BEDROOM HOUSE needs family, large fenced yard. Gorge area, $425 or lease. 386-9338 or 592-3092.

NEW HOME, NEAR UNIVERSIty, 5-bedroom, wall-to-wall carpet, 2½ baths, 2 fireplaces, only $450. 477-8335, 479-5872.

2-BEDROOM HOME, ¾-ACRE, 30 miles city. 642-4448.

## 211 HOUSES TO RENT FURNISHED

BEAUTIFULLY FURNISHED large stone house near the sea, 4 bedrooms, master has sliding glass door to sundeck, 1½ baths. Available July 1st, 6-month lease, possibly longer. $600 p.m. Apply Ms. Palfrey, 388-4271.
J. H. WHITTOME CO., LTD.

### GARDEN CITY PROPERTY MANAGEMENT LTD.

Redecorated, furnished suites, available immediately, James Bay. Phone 388-5194 between 9 and 5.

2 BEDROOM CONDOMINIUM for rent. Completely furnished, near town, shopping plus bus route. Everything included. $300 per month. 478-9293.

3-BEDROOM HOME, ADJACENT to Mt. Douglas park, fireplace, 2 baths, full basement. Available August 1st. for 13 months. Rent negotiable. 477-9291.

SOUTH FAIRFIELD, 4 BEDrooms, until September 1st. All conveniences. Rent negotiable. 388-7690 or 388-7659.

2-BEDROOM FULL BASEMENT, wall-wall, fireplace, enclosed yard, very comfortable, Esquimalt, $350. 385-5909.

3 BEDROOM HOUSE, FROM July 15 to Aug. 31. Fully furnished. No pets. Suitable older couple. Phone 595-6379.

CLOSE TO UNIVERSITY, 5-BEDroom home. July 5th to August 3rd for family, for summer school teachers. 477-5527.

JULY AND AUGUST, THREEbedroom home, near university, $400 per month, including utilities. 477-6376.

SALT SPRING ISLAND — 2-BEDroom panabode. Seafront Road. Winterized. $175 a month. 537-2418 or 383-9032.

EAST SOOKE. SMALL A-FRAME $260, bachelor cabin $200. Partly furnished. 642-3879.

### 212 HOUSES WANTED TO RENT

WANTED PROFESSIONAL PEOple, no children. Require executive home with minimum 3 bedrooms, 2 full baths, rec. and or family room. Fridge, stove, washer and dryer must be included. Excellent references available. 384-9463 after 6 p.m. Lease is mutually agreeable.

CAN YOU HELP US? I URGENTly need a two to four bedroom home, Central for North Saanich for my wife and I, our two young sons and dog. A fenced yard and on a quiet street with possession July 1st would be perfect. Thank You. 478-0023.

GENTLEMAN, 55, ARTIST, seeks small quiet house (1 or 2 bedrooms) with fireplace, or soundproof apartment or duplex in Fairfield, Oak Bay, or Saanich. Under $250. Excellent references. 386-7230.

DOCTOR, WIFE AND BABY REquire fully furnished house, preferably near ocean and 15 minutes from downtown, from July 11th-August 22nd. Call Campbell River, 286-6111.

CABIN, COTTAGE OR LAND for teepee for 1 person, out of downtown area, reasonable rent please. Electricity, running water not vital, Brian 595-6995.

WORKING COUPLE WITH school-age child require 3-bedroom home, July 1st, near downtown, under $300. Can renovate, maintain. 384-3594.

LARGE COUNTRY COTTAGE OR older home with large garden wanted for immediate possession. Rent with option to buy. Can do own repairs. 383-6713.

WORKING COUPLE WITH 1 child need 2-bedroom house or duplex, with fireplace in George Jay school district, maximum $250. 384-7270.

SINGLE WORKING PERSON wants 1-bedroom house or cottage in Cordova Bay or Saanich area. Reasonable rent please. 658-8967, after 5.

NICE COUPLE WITH 3-YEARold child would like to rent a house, $270, 2 or 3 bedrooms. References. 595-1298.

YOUNG PROFESSIONAL COUple want 2-bedroom cottage in country or on waterfront. Prefer Saanich Peninsula. 382-8548.

YOUNG WORKING COUPLE DEsire 2-bedroom house to rent July 1st, preferably near Oak Bay area. 383-6786 after 5 p.m.

3 TO 4-BEDROOM HOUSE, ON Saanich Peninsula area if possible, phone mornings 7-10 and evenings after 5, 592-1907.

CHRISTIAN FAMILY, EXcellent references, seeks 2-3 bedroom home, house or duplex by August. 595-1470.

SMALL HOUSE UNDER $200 FOR responsible non-smoker with cat. 658-8849.

WANTED TO LEASE COUNTRY home with acreage by mature couple. 479-2573.

3 OR 4 BEDROOM HOUSE WITH basement or workshop. 386-2545.

### BALL'S WAREHOUSE STORES and OFFICE TO RENT

M1 Zoning New
1000 to 6000 sq. ft.
$3.60 per sq. ft. (Flexible)
Mayfair area
Call: B. HUTCHINSON
479-8429 or 598-5166
NEWSTEAD REALTY LTD.

AVAILABLE JUNE 1ST, BRIGHT OFFICE CENTRALLY LOCATED. APPROX. 250 SQ. FT. INCLUDING PRIVATE OFFICE 8½'X9½' RENTING FOR ONLY $100 PER MONTH, INCLUDING GOOD PARKING FACILITIES. CALL MR. ANDERSON, 382-2721.

WAREHOUSE SPACE WITH ADJOINING OFFICE AREA; ALL GROUND LEVEL. TOTALS OVER 1,000 SQ. FT., INCLUDES LARGE SLIDING DOOR. WASHROOM FACILITIES AND GOOD PARKING AREA. CALL NOW: MR. ANDERSON, 382-2721 or 477-4985.

AVAILABLE IMMEDIATELY, 2-bay garage with office, at 628A Dupplin Road, one block west of Mayfair Shopping Centre. Includes new electric hoist and plenty of free parking. $425 per month. Call 384-2313; days or 479-1102, after 7 p.m.

### FOR RENT

Available June 1st, a large fenced area, approx. 11,000 sq. ft. suitable for storage, in the vicinity of Douglas and Topaz. Reasonable rent. Contact Mr. Anderson at 382-2721.

### SIDNEY BEACON PLAZA
OFFICE OR RETAIL

1000 sq. ft. in heated mall, reasonable. Phone evenings, 592-6282.

RETAIL COMMERCIAL SPACE, 2000 sq. ft. with great exposure, ideal for lawnmower or saw repair, right next to the Gorge Shopping Centre in the old Becker Saw Repair Building. 388-5912 or come to the Gorge Centre Office.

### DOWNTOWN OFFICES

Offices from 437 square ft. to 3,000 square ft. available in modern air-conditioned professional building opposite city parkade. Reasonable rent. Contact M.E.P.C. Call 383-4168.

AVAILABLE NOW — 1200 sq. ft. of bright office space with a view of the water. Located at 939 Esquimalt Rd. (Upstairs) $375 per month. Heat, light and water included. Call Cliff Salmond — Gardner Realty Ltd. 385-7721.

## 215 HALLS, WAREHOUSES, STORES and OFFICES TO RENT

REALSPAN PROPERTIES LTD.
1031 VANCOUVER ST. 388-6454

### WE SPECIALIZE IN LEASING

### OFFICE

1234 ESQUIMALT RD. Join Westcoast Savings Credit Union in Esquimalt's finest professional building. Air conditioned, parking.

NEW, LOW COST OFFICE SPACE —Units as low as 1,000 sq. ft. up to 6,000 sq. ft. Built especially for those who don't require a downtown location, or public exposure. Just off Douglas-Maytair shopping area. Only $4.50 per sq. ft.

### WAREHOUSE

DOUGLAS ST. Just being finished. Fantastic exposure to high traffic count. 5000 sq. ft. Available June 15.

HILLSIDE AVE — 3200 sq. ft., large loading door, 20 ft. height. MAYFAIR AREA—Easy access, in units of 1,000 sq. ft. or 2,000 sq. ft. —good warehouse and supply area. Suit most clients who require storage and-or retailing.

If these don't satisfy your requirements we have numerous other listings available.

R. I. MURPHY
B. H. DOVEY
J. F. COLWELL
388-6454

Park Pacific

GROUND FLOOR RETAIL AVAILABLE NOW
Modern New
5-Story Building
—740 to 4,000 Sq. ft.
—Central Location
—Professionally Finished
—Present Tenants include—Fed. and Pro. Gvt. B.C. Tel. Lye Offices Accounting Firms and Restaurant.

RENT INCLUDES
—Heat, Hot Water, Air Conditioning
—Drapes and Carpet
—Partitioning to requirments
—Reserved Parking.

PARK PACIFIC APARTMENTS LTD.
388-5491

BROWN BROS. on BLANSHARD

"People Helping People"

### STORE OR OFFICE SPACE

$350.00 — Store or Office Space for rent, 2600 Block Quadra Street, heated, 790 sq. ft. available June 1st.

For further information call:
BROWN BROS. on BLANSHARD
385-8771 (anytime)

NEW WAREHOUSE AND DISTRIBUTION CENTRE Located in Mayfair Shopping Centre area just off Douglas Street. Area's 2800, 3000, 5a available. Sprinklers, dock levellers, office areas. Lease or buy.

GROUND FLOOR OFFICE
Approx. 1,000 sq. ft. Hillside Quadra area: $450 per month. Heat included. Available for purchase. JACK MEARS at 598-3211.
JACK MEARS OAK BAY REALTY LTD.

### Harbour Towers

1 Bedroom, 650 sq. ft. Available June ...
2 Bedrooms, 1½ Baths, 925 sq. ft. Harbour view. Immediate poss. $365.00

385-2405

NEW OFFICE(S) OAK BAY AVE.
Near hospital.
800 to 2000 sq. ft.
GOOD PARKING
Very reasonable.
PHONE 595-4333, 656-3675

3200 sq. ft. vacant building, on lot 145' frontage x 375' deep. Ideal for workshop, storage or small factory. Immed. poss. 2070 Henry St., Sidney — $650 per month. 1 year lease available. Call Cliff Salmond 385-7721 — Gardner Realty Ltd.

NEW BUILDING IN CITY OF Victoria, M2 zoned, 7168 sq. ft., $3.20 a square foot per year, for more information phone Mr. Sprague at Blakes Plumbing and Heating, 388-6474 or 592-2142.

DOUGLAS ST. STORE
Large prime retail store for lease. Main floor, 2588 sq. ft. with 653 sq. ft. mezzanine, plus basement (2588 sq. ft.) Located at 1410 Douglas, contact M.E.P.C. 383-4168.

HILLSIDE-BLANSHARD AREA
Small private office or large private office. Carpeted, air conditioned, receptionist and answering services available. Mr. Simms, 9-5, 386-3414. OK Trucking.

2000 SQUARE FOOT SHOP FOR rent. Whole or partly, overhead electric crane. Ideal for repairing heavy equipment. Large parking area. 479-1545 or 656-3114.

160 SQUARE FEET, FURNISHED office space. Convenient downtown office building. Suitable real estate agent, account, or similar business. $95. 386-3541.

Available June 1
VARIOUS OFFICE SPACES
in the Central Building, 620 View Street. Please call Canada Trust Company, 382-8111 loc. 28 or 57.

RETAIL STORE FOR RENT
A retail unit available July 1 in the Mall at 720 Yates St. For leasing information contact M.E.P.C., 383-4168.

FORT AND QUADRA
6400 sq. ft. ground floor, 1600 sq. ft. Mezzanine. Will suite tenants. Available July 1, 478-0171.

STORE FOR RENT
Nice corner location in Burnside at Tillicum Shopping Centre. Approx. 2,000 sq. ft. $750 per mo. Phone 388-6264 or 386-6161.

DOCTORS' OFFICES
Near Jubilee, partially partioned 600 s.f., 1000 s.f. or 2000 s.f. 595-2434.
Kilmarnock Holdings Ltd.

STORE AND LIVING QUARTERS. Approx. 2180 sq. ft. Reasonable rent, at Gorge Road W. 595-6243 evenings.

FOR LEASE, LIGHT INDUSTRIAL, warehouse and office space, approximately 3,000 sq. ft. Sidney area. Phone 656-3911.

WAREHOUSE AND OFFICE space, good close location, modern building, free parking. Sizes 800 to 2700 sq. ft. Phone 598-5965.

500 - 1500 SQ. FT. OFFICE SPACE for lease, sub-lease or rent. Town and Country Shopping Centre. 386-6112, M. Armstrong.

RETAIL SPACE
900 sq. ft. street level, Esquimalt. $275 per month. Two months free. 382-8613, 656-2185.

HALL FOR RENT FOR WEDdings or meetings. Phone 385-2037 or 479-7347.

1500 SQ. FT., GROUND FLOOR, office space in Esquimalt. $250. $2.50 per sq. ft. 386-0832, 9 to 5.

## 215 HALLS, WAREHOUSES, STORES and OFFICES TO RENT

SEASPRAY PROPERTIES LTD./REALTORS

### RETAIL SHOPS

PRIME DOWNTOWN — ON Douglas St. near City Hall. Over 2500 sq. ft. plus basement with rear loading. A major downtown location.
QUADRA CENTRE — 4100 sq. ft. ground floor — can be 1600 plus 2500 sq. ft. Good exposure and parking. 3960 Quadra at McKenzie Ave.
QUADRA and HILLSIDE — 1250 sq. ft. Air conditioned and carpeted. Excellent parking.
STADACONA CENTRE — Oak Bay Junction. Available late summer '77. 30 shops from 250 sq. ft..

### OFFICE SPACE

QUADRA CENTRE — Quadra and McKenzie.
QUADRA and CALEDONIA — Ground floor.
NORTH DOUGLAS — storefront.
DOWNTOWN — super old brick, fully renovated.

### WAREHOUSE SPACE

ALPHA ST. — 2350 sq. ft. near Mayfair. Excellent downtown warehouse. Front and rear loading doors.
CECELIA ST. — 6600 sq. ft. New space.
386-3124 R. D. LAW 478-9474
386-3124 J. COLWELL 479-4670

1911 QUADRA STREET

BROWN BROS. on BLANSHARD

"People Helping People"

### RETAIL LEASE

QUADRA STREET CORNER — Approximately 2,000 sq. ft. retail, restaurant, office, etc. Asking $900 per month, net.
JOE RICKARD 656-1628 or 385-8771 (anytime)

APPROX. 1800 SQ. FT. WAREhouse or manufacturing, $450 per month. Also approx. 1800 sq. ft. office space with air conditioning, $630 per month. Both suitable for retail or wholesale. 400 sq. ft. ground floor office space, $125. Ample parking. Phone 388-6474 or 592-2142.

FOR LEASE. MAYFAIR AREA. Alpha St. 7,000 sq. ft., new light industrial warehouse, 2 offices, reception area, shipping room, lunch room, 3 bathroom, heated with 2 separate furnaces, heavy wiring, sprinkler system throughout. Call R. Kliman, 383-1926, evenings 658-5957.

### WAREHOUSE

New Condominium Warehouse from 1,300 to 4,700 sq. ft. for lease or sale. Good location. Contact Tom Slemko, 382-2134.
FARMER INVESTMENTS & REALTY LTD.
825 Bay Street

STORE TO RENT ON OAK BAY Ave., phone after 6 p.m. 598-4131, 479-8894.

SPACE AVAILABLE, FOR LEASE or sale. 477-6666.

## 230 PERSONAL LOANS AND INSURANCE

PRIVATE MORTGAGE FUNDS available (large or small), will also buy existing mortgages, fast decisions. 478-4671. (24 hours.)

## 233 MORTGAGE LOANS and INSURANCE

### Household Realty SECOND MORTGAGES

No Bonuses
No brokerage fees
No fin

244 REVENUE PROPERTY

**Green Acres**

4½ PER CENT
EXCLUSIVE RESIDENTIAL
HENDERSON REALTY LTD.
385-9741 (Anytime)

TAX SHELTER
Will show $9,000 capital cost allowance, from this deluxe duplex. Three bedrooms, each side, fireplace, dishwasher, fridge, stove, washer and dryer. Quality construction, little maintenance. Brick and cedar exterior. Minimum expense and management compared to apartment. Price only $125,000. Terms available. Call
FRED CARVER
595-8664 or 385-9741

DUPLEX
About 1,000 sq. ft. each side on 100'x175' landscaped lot on quiet cul-de-sac. Handy to schools, bus, shopping. 2 bedrooms up and 1 down, 14x12 living room, 10x10 kitchens, full high cement basements. Priced to sell at $78,500. For further details call 385-9741 anytime or BOB GIBSON, 658-5153

**BROWN BROS. on LANSHARD**

"People Helping People"

S x S DUPLEX
FOURPLEX
Drive by:
578-580 LEDSHAM — Colwood, new, qualities as tax shelter, 4,000 sq. ft. MLS. $99,900.
33-35 LURLINE — 4 stoves, 4 fridges, coin washer and dryer included, 3,500 sq. ft. MLS. $89,900.
1524 REDFERN — Front and back duplex. Offers invited.
1461-1483 BAY — 4 units, 2 bedrm., strata title.
Upper units each, $47,900
Lower units each, $43,900

APT. BLOCKS
TAX SHELTERS
—Many Listings
—Investor's Inquiries Invited
GEOFF SINGLTON 477-7685
or 385-8771 (anytime).

CLOSE TO WATERFRONT
BY THE PARK
What a lovely triplex. So solid, well maintained and easily rented. 2 suites of 2 bedrooms each on the main level with a large one-bedroom suite above. This suite opens to a large outside cement patio which would make a lovely garden patio. You can overlook the Dallas to the straits and see the cruise ships go by. Rents are $300 for the lower suites each and $250 for the upper. Full basement with washer and dryer and 3 hot-water tanks. Separate meters. Good furnace. All copper piping only few years old. A lovely property and appraised two years ago at $107,000. Asking only $108,000 and will accept your house equity for the $28,000 needed to the two mortgages totalling $80,000. This is a very fair offering. Call F. Willis, 388-4455.

84 SUITES
Waterfront
3 ACRES
Built in 1968, one of Victoria's finest apartment buildings ,Priced for quick sale with excellent terms.
STEPHEN SALAGA
388-5275 Pager 321
Homefinders, Wall + Redekop

1318 BALMORAL
Deluxe 2-Suite revenue with finished bsmt. W-W — 3 fireplaces and 3 baths. Lge. garden lot. All offers considered.

GONZALES AREA
3 Suite conversion revenue. 2 1-BR. and 1 lrge. 2-BR. suite. All with F.P.'s, patio and views of the Bay. Asking $83,500.
EDITH GUTEMAR
479-1667 598-7053
J. H. Whittome & Co. Ltd.
Royal Oak Branch

SIDE BY SIDE DUPLEX
EASTDOWNE ROAD — OAK BAY
This duplex is set in a pleasant garden in a very convenient location — close to schools, shops and public transportation. Each side has about 983 sq. ft. with living room, dinette, kitchen, four-pce bathroom, three bedrooms. The one car garage has a storage loft — the garage walls are the common wall which allows more privacy. Being offered at $92,000 00 by:
PETER NASH at 598-3321.
JACK MEARS
OAK BAY REALTY LTD.
388-6424 Res. 383-1540

SxS DUPLEX
BUILDER ANXIOUS
FOR ACTION
SAYS "SELL!"
Over 1200 finished sq. ft. each side L.R. and D.R. with F.P. functional kitchen has large eating area. 3 bedrooms (master ensuite). Lower level roughed in F.P. and plumbing all set for extra accommodation. Electric heat and quality materials throughout.
JACK or BARBARA GREENWOOD
386-2911 384-5228
Homefinders, Wall & Redekop

APARTMENTS PROPERTIES WANTED
10-20 Suites with $35,500 down
21-35 Suites with $50,000 down
36-52 Suites with $100,000 down
53-90 Suites with $220,000 down.
Also, we require neighborhood stores or shopping centres (preferably frame construction), Vancouver clients will give quick answer. Cedric Steele Realty Ltd.
388-6258
Cedric Steele 592-3842.

ROCKLAND AREA
Large revenue home on 25,000 sq. ft. lot. Further development of property possible. Asking $190,000 — To view call 595-5131 CANADA TRUST, 2252 OAK BAY AVE.

MOSS ST.
Revenue from 2 suites plus 5 light housekeeping rooms makes this property the best offer on todays market. Asking $95,000 — Will look at duplex for a trade. Call 595-5131 CANADA TRUST, 2252 OAK BAY AVE.

NEW FOURPLEX
Two 1200 sq. ft., 3-bedroom deluxe suites and two smaller. Very attractive building in a country setting on eight-mile circle. Now fully rented but suite for owner available soon.
ASKING $139,000
ALL REASONABLE OFFERS OR TRADES CONSIDERED!
DEAN ELLIOTT PHIL SIMPSON
383-7339 595-1863
BOORMAN INVESTMENT CO. LTD.
1111 GOVERNMENT ST.,
386-7521

APARTMENT BLOCK
26 SUITES
Net 12% return on your down payment, price $445,000. 384-2173.

FOUR-PLEX, NOT A CONVERsion. Four 1-bedroom suites, excellent condition, ideal investment. Gross $8,280, asking $79,500. 479-8072.

DUPLEX, UP AND DOWN, beautiful renovated older home. $7200 gross, excellent tenants. $74,900. 478-9285.

OPEN BY BUILDER
1-5 Saturday and Sunday. Strata title duplex 879-881 Kinderslev off Coles off Admirals. 479-8403.

BY OWNER
3-year-old, 12-suite, plus office space, apartment building. $289,500. 388-7891, evenings, 479-1475.

244 REVENUE PROPERTY

SWINERTON'S
REALTY WORLD
ATTENTION
"HERITAGE"
BUFFS!!
1171 Rockland Ave. at the corner of Linden. This stately residence offers "Heritage Designation" PLUS—14 fully furnished revenue producing housekeeping units showing a good return. Easy to manage — low vacancy rate. This could be your retirement security and income! ML 24745. PRICE $155,500 — suitable trades considered.
385-2481 ED JUPP res. 592-1019
Swinerton, Stewart Clark, Ltd.

REVENUE
WAREHOUSE
Brand new 2,000 sq. ft. strata warehouse fully leased on a 5-yr. lease. Easy financing. An excellent investment. Asking $81,700.
JERRY DOWNER
595-2413 384-8075 Pager 344
PACE PROPERTIES LTD.

DUPLEX $53,000
Located close to Hillside Mall Suite No. 1, spacious 3 or 4 bedrooms; No. 2, one bedroom, private entrance. Apartment zoned, excellent holding, or owner occupied property.
Emil Izik 598-8289
Izik Homes Realty 598-8289

APARTMENT TAX
Shelter. 25 suites all 2 bedrooms, large units built in 1976. Under subsidised rents. Subsidy does not have to be paid back. Can be purchased with low down payment. $545,000. Open to offers. Phone 656-4066.

13 SUITER
Only $183,500, well-maintained, close in, easily-managed block. for details on this excellent investment phone C. Warren or D. MacKillop, 385-5113. F. Beamish Realty Ltd.

BY OWNER, 9 RENTAL UNITS, $1200 a month potential, large financial assistance. $67,900. 382-2289, 592-1193.

JAMES BAY, 2 ADJACENT PROperties, multiple zoned. 11,200 sq. ft. Offers to $13 per ft. By owner, P.O. Box 68 Brentwood Bay, B.C. V0S 1A0.

2 DUPLEXES ON APPROXImately 10,420 sq. ft. zoned R3 100' frontage on Pandora, reduced to $134,900. 656-4845 or 384-8355.

215 REVENUE PROPERTIES WANTED

APARTMENT BLOCKS — CONversions — commercial mix properties. Our clients have from $20,000 to $750,000 to buy for cash or use as a down payment. Jack Dobson 598-8385, Vic Smith 595-5446.

*Smith, Dobson Estates Ltd.*
THE HARBOUR TOWERS
384-1424

APARTMENTS WANTED
Cash to mortgage, quick decisions, any age, good locations.
FRED G. CARVER 595-8664
HENDERSON REALTY LTD.
GREEN ACRES
385-9741

REVENUE PROPERTY
Clearing 10% — up to $150,000, for out of town clients. Please call:
479-1667 Edith Gutemar 598-7053
J. H. Whittome & Co. Ltd.
Royal Oak Branch

FAIRFIELD ROOMING HOUSE. Price $64,000. Private. 383-4694.

217 COMMERCIAL OR INDUSTRIAL PROPERTIES

RETAIL AND OFFICE BLOCK
New 3-storey fire resistive retail store and professional building in the heart of Sidney shopping area. Building features: all thermo windows, latest in heating and air conditioning systems, and hospital size elevator. $795,000. Six lots, (36,000 sq. ft.) in downtown Sidney. Frontage on 3 main streets. $240,000. For further details please call:
BETTY DUTEMPLE
656-5511 658-8130
SPARLING REAL ESTA
SPARLING REAL ESTATE

COMMERCIAL PROPERTY AND BUILDING
Now a thriving grocery store and 3-BR living quarters, but could be adapted to suit your needs. Key Saanich Peninsula location on busy street in growing neighborhood. Exc. $119,500 plus stock. GRAY LATTE 656-5267, SID HASLAM 477-1994, OFFICE 382-9191.

CANADA PERMANENT TRUST COMPANY
20,200 SQUARE FEET APPROX M-1 zoned land behind Red Lion. 31,666 square feet approx. C-1 zoned land.
Jack Dobson 598-8385, Vic Smith 595-5446.

*Smith, Dobson Estates Ltd.*
THE HARBOUR TOWERS
384-1424

ESQUIMALT ROAD
LIGHT INDUSTRIAL
TOTAL PRICE $35,000
An old wooden warehouse on Esquimalt Rd. Ideal for machine shop, storage, antique shop, cabinet shop, etc. Approx. 2000 sq. ft. plus loft. Excellent value.
386-7521 IAN BOORMAN 592-3335
BOORMAN INVESTMENT CO. LTD.
1111 GOVERNMENT ST.

POTENTIAL BUILDINGSITE
Subject to rezoning. From 12,000 sq. ft. to 24,000 sq. ft. and $9.00 sq. ft. Call:
LORNE PEASLAND
HENDERSON REALTY LTD. 385-9741 (24 Hr.)
385-9741

ESQUIMALT COMMERCIAL
8200 sq. ft. lot with attractive 900 sq. ft. bungalow (basement). C2 zoned. Ideal for Dentist, Doctor, Lawyer who wants own quarters. Good terms. $8 per ft. Act fast on this one. J. W. RANSON, Westgate Rity. 388-6941, 479-5910.

"OAK BAY"
Select Oak Bay location of 11,515 sq. ft. Zoned for apartment or condo. One of the very few cleared sites available at $17.25 per sq. ft. For details call:
HENDERSON REALTY LTD.
385-9741

COMMERCIAL
C.N.-zoned property with a traffic count of 7,100 — Perfect holding property with a home fully updated and sound. Listed right on the money at $52,500. Pls. Call THE ZIEGLERS 384-8075 Pgr. 503 or 310 CANADA TRUST, 2252 OAK BAY AVE.

COMMERCIAL PROPERTY
In Sidney, including 3 bedroom house and cottage. Reduced from $69,900-$64,900. Owner has special ideas and information for this property. Call:
LARRY LINEHAM
595-2121 OFF. RES. 595-0134
NATIONAL TRUST CO.

14,800 SQ. FT. PROPOSED townhouse site. City. Asking $115,000.
BILL MC CARTER 592-3970
HENDERSON REALTY LTD.
385-9741

WANTED
To lease or purchase 2,500-3,000 sq. ft. downtown close to parking for development of sports club — preferably on ground floor. Phone Allan Oliver 478-5578 (days), 596-6184 (eves.).

247 COMMERCIAL OR INDUSTRIAL PROPERTIES

BURNSIDE ROAD
3-BAY CENTRE
Service centre equipped with hoists and compressor. Lt. Industrial zoning permits most uses. Ideal for Auto-Marine repairs, body shop. 2,400 sq. ft. bldg., 7,200 sq. ft. paved lot. MLS.
$136,000
KEN MANN
BUS. 598-5144 RES. 477-6773
T. L. Mann and Associates Ltd.

Western HOMES Ltd
1037 CLOVERDALE AVE. 386-3494

DEVELOPMENT
Get close to the new Vic West, 10,000 sq. ft. with waterviews ready with plans if required. $45,000 and vendor will look at trades.
Terry Smollett
386-3494 (24 hrs.)

84 SUITES
Waterfront
3 ACRES
Built in 1968, one of Victoria's finest apartment buildings ,Priced for quick sale with excellent terms.
STEPHEN SALAGA
388-6275 Pager 321
Homefinders, Wall & Redekop

CITY OF VICTORIA
7200 sq. ft., two floors, M2 zoned, possible strata title or co-op into four 1800 sq. ft. spaces, suitable for retail, wholesale, manufacturing or offices. Ample parking. Price $60,000 each or offers on $249,000 for all four. For more information please phone Blakes Plumbing and Heating, Mr. Sprague at 386-6474 or 592-2142.

WAREHOUSE
Zoned R3 and located in the industrial area. A total of 1,134 sq. ft. on the main floor, with extra area in mezzanine, also office. Inquire about the uses allowed in this zoning. $58,900. Call:
LARRY LINEHAM
595-2121 OFF. RES. 595-0134
NATIONAL TRUST CO.

BOARDING HOUSE
High volume from up to 20 beds. Central. Always in demand. A pleasant place to live. Asking $115,000 with terms possible. High land value.
478-5561 FRED CRAIG 642-5886
BLOCK BROS. REALTY LTD.

FOR RENT
available June 1st. a large fenced area, approx. 11,000 sq. ft. suitable for storage, in the vicinity of Douglas and Topaz. Reasonable rent. Contact Mr. Anderson at 382-2721.

KEATING X RD.
1 acre industrial zoned property located in new subdivision, we'll also build or develop for suitable tenant. OK Trucking Co. Ltd., 386-3414.

31,580 SQ. FT. OF LAND SUITable for duplex development, asking price $150,000. T. Davies, 388-9181, 477-0511.

250 HOUSES FOR SALE

Engineered Homes
WELCOME
To Our Neighbourhoods
Northridge Terrace
New homes On Top Of The World. Priced From $66,900. Follow The Orange Signs Off Vanalman Avenue.

Campus Views
In Gordon Head
Follow The Orange Signs Off Shelbourne At Blair To 23 New Homes On Osapode Place Off Laval. Priced From $69,900.

Cedar Shores
In Central Saanich
30 New Homes By The Shores Of Saanichton Bay At James Island Road. And Lochside Drive. From $69,500.

OUR NEIGHBOURHOODS ARE OPEN FOR YOUR INSPECTION
2-7 P.M. WED., THURS., FRI.
1-5 P.M. SAT. AND SUN.
OR
To View At Your Convenience
Please Call

Engineered Homes
385-6211 19 Cadillac Ave.

B.C. LAND
AND INSURANCE AGENCY LTD.

FAIRFIELD
$62,500
First time offered at this reduced price. A secure investment in a popular, convenient area. Spacious, bright 3-bedroom (1 dwn.), full basement, stucco bungalow. Beautiful hardwood flooring with some w.w. Manicured lot with backyard seclusion. Quality owner built (1 owner only) in immaculate condition. A no nonsense value. Owner will finance. Exclusive.

STARTER GORGE
$45,900. A 2-bedroom, full basement stucco bungalow. This home will meet all your immediate family requirements. Kitchen with eating area, basement with workshop and utility area, large sundeck and loads of parking. Very clean and tidy. Exclusive.

$40,900
VIC HIGH
1309 PEMBROKE
Chummy Crabbe
388-5555 (24 hrs.) 479-7998

OAK BAY
REDUCED
LANSDOWNE RD.
MUST SELL, MOVING TO U.S.
2,300 sq. ft. on main, 1,200 sq. ft. finished walk-out basement apartment, 4 bdrms., LR, DR, study, 2 and 2 half bathrooms, sauna, heated pool, secluded garden magnificent view. Was $129,600.
NOW OFFERS TO $122,000
Call for appointment. 598-5092.

BY OWNER, PERFECT NOstep, retirement home in quiet, well established area. Modern easy care interior with hardwood floors, two bedrooms, heatilator fireplace. Attractive sewing and laundry room. Large workshop off patio, mature garden with fruit trees and berries. Offers on $48,600. No agents. 595-6217.

OPEN HOUSE
SAT. & SUN. 3-8
2761 ROSEBERRY
LANGFORD, BY OWNER, 3-BEDroom home, large lot. $49,500. 478-4186.

250 HOUSES FOR SALE

A. E. LePAGE
WESTERN LTD. REALTOR
1391 HILLSIDE
386-6331

COLWOOD CUTIE
$57,900
3 bedroom bungalow only 4 yrs old on the quietest location in the city. Near Royal Colwood Golf Course. 1½ baths, open fireplace, carport etc Total seclusion! NEW MLS.
RICK PETTINGER
386-6331 478-9886

GLEN LAKE
REDUCED!
This immaculate 4-bedroom bungalow is just reduced to $53,500. Family room, 3 bathrooms, large landscaped lot on a quiet cul-de-sac. Area of prestige homes. Owners moving.
RICK PETTINGER
386-6331 478-9886

OPEN SAT. 2-4 P.M.
554 RIEL PLACE
(off Baker)
Drop by and view this delightful 3 bedroom home. It's in immaculate condition throughout, located on an oversized lot. Rec room, workshop plus den in basement with extra parking at rear. Full price only $54,900.
386-6331 DARIEN BAIN 658-1070

PANABODE ON 2.02 ACRES
Over 1400 sq. ft. of living area on main, plus full basement. 4 bedrooms, 2 fireplaces, private sundeck, double carport, separate barn. QUALITY built home 35 min. from Victoria. $89,500. MLS
386-6331 DON BECKNER 386-0588

OPEN HOUSE
SAT. 3-5 P.M.
371 JUDAH
3 bedrooms, 22 months young, sundeck, carport, lots of room in lower level for in-law suite, or extra living accommodation. MLS. $57,900.
386-6331 DON BECKNER 386-0588

OPEN HOUSE
SAT. 12:30-2:30 P.M.
4040 QUADRA
3 bedrooms, over 1100 sq. ft. on main floor, bright dining room, fireplace, new w-w carpet. MLS. $47,500.
386-6331 DON BECKNER 386-0588

LAKEFRONT
On beautiful Langford Lake. Cosy 2 bedroom bungalow, completely renovated. Living room with metal fireplace in brick alcove, Modern kitchen with eating area. 4 pc bath. Panoramic view of the lake. Sliding doors to sundeck. Nicely landscaped walkway to lake and stone barbeque. Your own float to moor your boat. All this and more for $65,000.
386-6331 DOUG ROSS 477-0975

OPEN HOUSE
SAT. 12-4:30 P.M.
127 GOWARD RD.
Character Bavarian style bungalow on 110' of Prospect Lake. Peaceful and quiet, lots of tall trees, and great afternoon exposure. Just 7 miles from Victoria. Truly a bargain at $79,500.
ALEC LOGAN
386-6331 384-8075 Pgr. 492

WATERFRONT
Overlooking lovely Willows Beach, this one-level 3-bedroom home has an unbeatable view of the beach and the cominas and goings in Oak Bay. Built in 1969, it is well constructed, well installated and beautiful hardwood floors. The panelled den has the second bathroom adjoining and lends itself as a delightful guest bedroom. You can't find a prime waterfront at a better price.
EDMUND HIGGIN
386-6331 477-4742

$46,000
We will take offers on this dandy home on a duplexed lot. 2 bedrooms, one very small, lovely living room with fireplace. Basement has large rumpus room with bar. Back lane, plenty of parking.
386-6331 LEN LEDOUX 382-9852

QUIET CUL-DE-SAC
Gorge area. Lots of space for all your kids. 5 bedrooms in all, plus extra TV room. This home must be seen. Good large lot. Full asking price only $63,000.
386-6331 LEN LEDOUX 382-9852

$49,900
Or offer. At Shawnigan Lake, practically brand new. The same house in Victoria would be $53,000. All wall to wall carpeted, full basement, large lot. Owner has been transferred and must sell — would even throw in fridge and range.
386-6331 LEN LEDOUX 382-9852

SUCH A DEAL!
HAVE WE GOT FOR YOU.
—4 yrs. young
—3 bedrooms
—2 baths
—1 lge. lot
—fireplace
—diningroom
—ONLY $54,000
MLS. CALL NOW!
J. H. Whalen
D. H. Hamilton
386-2911 (24 hrs.) 478-3552
Homefinders, Wall & Redekop

$46,900
exclusive
413 OBED ST.
Here it is! This is what you've been waiting for! An immaculate 2-bedroom home close to shops, parks and bus. Recent roof, furnace, kitchen cupboards and carpets. There is good financing available, and a small down payment could make this your home. This cutie will be open for your inspection SATURDAY 1:00 to 4:00, but for prior viewing call anytime.
DOUG POWELL
386-2911 388-7642
598-5275 pager 878
Homefinders, Wall & Redekop

BY OWNER
OPEN HOUSE
SATURDAY 1:30-3:30
3067 AUSTIN AVENUE
$33,500
$1500 could be the down payment on this cute one bedroom cottage on nicely treed lot, backing onto park. Lots of potential for the young couple buying their first home. Low taxes, too. 479-7041.

THE AFFORDABLE FAMILY HOME
Large and solid on a full size lot. 4 or 5 bedrooms for a growing family. Conveniently located within 3 blocks of the Town and Country Plaza. Easy walk to schools and recreation. MLS. The best part is the price. Try your offer on $49,500.
GEO. (FLETCH) FLETCHER
383-8522 (Anytime)
Izik Homes Realty

OPEN HOUSE
1821 Chimo Pl.
Sat. 1-4 p.m., Mon. 2-4
Situated on quiet cul de sac near UVIC, schools and shopping. 3 bedrooms, 1½ baths, kitchen with built-in dishwasher, dining room, living room with angled fireplace, sundeck and carport. Partly landscaped. Mrs. Pat Saulnier, Kasapi Const. Co. Ltd., 538 Dupplin Rd. at 386-6191 or res. 384-2197.

AFFORDABLE 2-BEDROOM home, on quiet cul-de-sac in Esquimalt. Wall-to-wall in livingroom and bedrooms. Fridge, stove, washer, and drapes included. 811 Gondor. Close to school. Asking $29,500. To view call 385-4098. No agents please.

BY OWNER
Lake Hill $47,500 3 bedroom, completely renovated, secluded, large lot, 60x200, fruit trees, good location, 383-4260

250 HOUSES FOR SALE

KASAPI HOMES
LOOK
$51,900-$85,900
NEW AND USED HOMES AVAILABLE, DIFFERENT FLOOR PLANS AND DECORS. Located in Gordon Head, Victoria, Esquimalt, Glanford and Mill Bay areas.

FINANCING
We are now able to obtain financing for purchasers with ACR with down payments as low as $1000. If you failed to qualify for a mortgage elsewhere, give us a call.

TRADES ACCEPTED
Trade your old home for new plus money back to you.

CUSTOM BLDG.
We will build your dream home on our lot or yours. Many plans to choose from at no cost to you. Warranty, HUDAC member, 24 years building experience in Victoria.

KASAPI CONST. CO. LTD., 538 Dupplin Rd. at 386-6191 or evenings Mrs. Pat Saulnier at 384-2197.

LOOK
"REDUCED"
Was $49,900 now $48,000. Cosy 2 BR plus 1. W-W, big lot, garage. Near Spencer Castle.

ALSO REDUCED ROCKLAND AREA
Was $129,000 now $119,000. Offers considered. Vacant. This is a steal. Act now. 3 BR, 2½ baths, sauna, wet-bar, wine cellar, minimum care lot. Ideal executive residence.

*Smith, Dobson Estates Ltd.*
THE HARBOUR TOWERS
595-5446 598-8385

Byron Price
and Associates Ltd.
804 BROUGHTON ST. 385-2458

Owners Moving
Saturday
and so this desirable home in the University area near Mt. Tolmie must be sold. We want an offer — YOUR OFFER. Large lot with fruit trees. Near all good schools. Just a few blocks to playground for the kids. An amazing amount of living area due to basement being finished just like main floor, thus offering a total of four bedrooms and family room. Have a drive-by 1741 Cedar Hill X Rd. Then call me, Don Bacon, at 385-2458. MLS.

RABBITS OUT OF A HAT
If you can beat our reduced prices with the outstanding features we are still offering, you might qualify as a magician.

We have four new homes left all with shake roofs, 5-year warranties, 35 oz. carpets, louvered bifolds, merit cabinets, etc., etc.

Prices start at $67,900 and go to $71,900 for a gorgeous three level split with finished rumpus room.

INTERESTED?
GARY McINNIS 385-0135 Home
384-1101 Office
TOD-HACKETT CONSTRUCTION
"Our Business is Building . . . Every Day!"

NEW THIS WEEK
THETIS HEIGHTS
Your own ¼ acre in a quiet subdivision just perfect for raising a family. 5 Bdrms, 10-year-old home. Large L.R. with fireplace. Full basement. Workshop area in garage. Very modestly priced at ONLY $57,700. Call for viewing:
GEO. (FLETCH) FLETCHER
383-8522 (Anytime)
Izik Homes Realty

4½%
ON EXCLUSIVE RESIDENTIAL LISTINGS! CALL NOW FOR MARKET EVALUATION OF YOUR HOME.
385-9741
(24 HRS.)
GREEN ACRES
HENDERSON REALTY LTD.
2736 Quadra St.

GORGE GEM
Reduced to $51,900. Immaculate bungalow with 4 bedrooms (1 down), full high ceiling, basement and lovely easy-care lot. Close to everything. MLS No. 23680. To view, call BUD HUDSON, HENDERSON REALTY LTD. 385-9741 or 479-3849.

2411
Queenswood
Heather R. Wilde
477-5929
Homefinders, Wall & Redekop
FOR SALE
Retirement home, 4-10th acre, a work of love. Construction of the best materials, beautifully landscaped, exquisite views, close to recreation centre and shopping. Own well. Evaluated at $100,000. Only those serious need apply to Victoria Press, Box 248.

BY BUILDER
2 B-and-New 3-Bedroom Houses
BARGAIN
(OFF CAREY AND McKENZIE)
3980, 3984 ARLENE
PHONE 656-3730

FAIRFIELD
OAK BAY BORDER
Facing park excellent condition, large very nice, private back yard. $66,000 will finance at 9 per cent. Owner 592-2794.

ARDMORE—$87,500
Country living — over ½ acre treed lot on Glenelge with an executive 4-bedroom home for gracious living. Particulars with:
WALLY PETERSON
477-7766 386-2911
Homefinders, Wall & Redekop

FAIRFIELD, LOVELY VIEWS. Large character home on 1-3 acre treed lot with privacy. MLS 24759. $87,500. Maude Dobson 598-8385, Cliff Saimond 477-3626. Gardner Realty Ltd. 385-7721.

PARKLIKE AREA OF ARBUTUS
3 bedrooms, 2 bathrooms, rumpus room, family room. Lot 85 by 148, $79,900. By owner, 477-3120.

$42,500
New 3-bedroom home, 1261 sq. ft., wall to wall. No downpayment to good covenant. 478-8258.

BY OWNER, 3-BEDROOM, FIREplace, stucco, wall-to-wall, Cloverdale area, $46,500. Phone after 5, 477-9873.

250 HOUSES FOR SALE

REALSPAN PROPERTIES LTD.
1031 VANCOUVER ST. 388-6454

NEW LISTING
PRICED TO SELL
QUICKLY
4262 SPRINGRIDGE CRES.
$64,900
This IMMACULATE home is on a 65x160 lot that borders on a stream and playground. This is a lovely family area and an excellent area to raise a family. The home has a large living room, 4 bdrms, a full basement, two fireplaces. The kitchen is terrific, lots of cupboards and eating area. To View anytime Call:
JOHN F. COLWELL
386-5454 592-9828

OPEN HOUSE
SAT., JUNE 4TH
1:00-5:00 P.M.
1207 CARLISLE ST.
A good starter home, approx. 1000 sq. ft. giving you 2 bdrm., dining rm., living rm., bath, and large kitchen. Laundry and storage area off kitchen. Located close to park, recreational centre, schools. Bus and shopping centre makes this home ideal for a young family. No worry about the young ones because of the well fenced back yard. Do yourself a favour and look into this bargain.
LAURIE COMO
388-6454 479-1179

WATERVIEWS
PLUS
AT
3763 CADBORO BAY RD.
$114,500
OPEN TO VIEW
SAT. 1:30-4:30
This gracious home of 1751 sq. ft. not only has views of Cadboro Bay and Ten Mile Point but also has the interesting bird life and magic of MYSTIC SPRINGS with the 270x80 ft. lot. The grounds are simply but tastefully arranged. This is a veritable fairyland. To view this offering call me:
JOHN F. COLWELL
388-6454 592-9828

david burr LTD.

655 FORT ST. 384-9335

SOMETHING SPECIAL
Just listed! A delightful no step bungalow in Glanford-Carey area on a street of well cared for homes. This 6 year old home has character and charm, and features a bright living room with corner Franklin fireplace and beam ceiling. Separate dining room is suitable for entertaining. Functional modern cabinet kitchen, with laundry room adiacent. There are 3 good size bedrooms, and 4 piece bath. The wall to wall carpeting throughout is only 6 months old. Large separate garage, paved driveway, and a nicely landscaped easy care lot, with shrubs and vegetable garden. The location is handy for schools and bus. This is truly a charmig and special type home. Don't miss seeing it. (MLS 25298).
$58,500
W. E. (WIL) WILSON
384-9335 477-4328

OCEAN VIEWS
HANDYMAN-GARDENER'S DELIGHT
Terrific area, terrific lot and delightful sea views on this dead-end street. Older 2 bedroom home with fireplace in living room, separate dining room — the kitchen and bathroom need attention and there is government money available to rehabilitate the home. Recent furnace and hot water tank, copper plumbing — this house is a bargain and a rare find in the Saxe Point area. Price is rock bottom for immediate sale and immediate possession.
$46,900
MICHAEL BURR
384-9335 598-2079

I THINK
That when you look into what I have to offer you'll agree that it's pointless to tie up any more capital than is absolutely necessary. I offer a 3-bedroom, ensuite, plumbing, modern home, low price of $28,400.
(and it's not a condominium)
(AND THERE'S NO DOWN PAYMENT)
TO VIEW CALL
BARRIE HAMILTON
388-4455
478-9807

CLEEVE WOOD ESTATES LTD.

998 ANNE
2140 square foot upstairs downstairs character home on 99'x132' lot with oak trees, across from park. Four bedrooms and den, family room, two full bathrooms, large living room with fireplace, separate dining room adjoining large kitchen with nook. Separate double enclosed garage with loads of room for storage and workshop. Economic three zone hot water heat, low down payment to good covenant. $75,000. 479-8812 (24 hrs.) or 477-4906.

PEDEN REALTY LTD.
201 - 727 Johnson St. 388-5354

BY OWNER
DEEP COVE
Seaview, 3 or 4-bedroom, 2 full bathrooms, luxurious carpeet throughout. Well finished basement includes beautifully appointed family room. Situated on well treed ½-acre lot, $75,500. 656-4878.

BY OWNER, CONVENIENT LOcation, beautiful Brentwood Bay, near new, three-bedroom, full basement, second fireplace and bath roughed-in. Real potential, in-law suite, a best buy at $59,900. Phone 652-3891.

MUST SELL. BEST BY OWNER. $41,900. Across from park, cosy bungalow, 3 bedrooms. Close to everything, 1 block from Jubilee. Vacant. Electric heating, 200 amps. Stove, fridge, new w-w carpet, drapes. For starter, retired, or nurses. Low taxes. Financing negotiable. 595-8604.

JAMES BAY
Bright and airy, fireplace, 2 bedrooms, plus in-law suite, on quiet tree lined street near Ocean, stores, Beacon Hill Park, schools and transportation.
Asking $55,800.
Telephone 384-4762

UNIVERSITY HEIGHTS
Unique 2 bedroom basement home, duplex size lot, good potential. $45,500. 477-5328 or 478-2459.

250 HOUSES FOR SALE

FOR
MORE
Real Estate
SEE
DISPLAY
Real Estate
Advertisements
Pages 8, 9, 10, 11, 12

PRICE SLASHED
$66,900
1736 Feltham
FRIDAY AND SAT. 1-4:30 P.M.
Builder wants ACTION! On this new home. 2 large bedrooms; (master ensuite), separate living and DR. Brick F.P., sliding doors opening onto wrap around deck. Ground level has spacious foyer, completed bedroom and 3-pce. bath. Plus roughed in rec room with F.P. Near recreation and shopping centre. View and make an offer.
JACK AND BARBARA GREENWOOD
386-2911 384-5228
Homefinders, Wal and Redekop

OAK BAY
PRICE SLASHED
WAS $74,500
THEN $69,900
NOW $65,900
1388 MONTEREY
CLOSE TO VILLAGE
M.L.S. 24732
3 BEDROOMS
OLD WORLD CHARM
NEW PLUMBING
NEW WIRING
FOR TERMS CONSULT
ERIC MACFADYEN
NOW VACANT
MACFADYEN REALTY
598-7729 595-6000

OPEN HOUSE
SATURDAY 1 - 4
56 MOSS ST.
Just a ½-block to Dallas and what a little beauty. 2 bedrooms up. Lovely dinette area. 13x16 living room with fireplace. Full basement with 400 sq. ft. bachelor suite. Attractive 50x113 lot. Well priced at only $54,900.
Raym. H. Forbes
477-1781 477-1781
Block Bros. Realty Ltd.

BLENKINSOP
ALMOST 1 ACRE
Parklike Setting
ATTRACTIVE TWO-BEDROOM AND DEN OLDER HOME WITH LARGE BRIGHT KITCHEN. SUNDECK OVER CARPORT, LARGE SEPARATE GARAGE. CLOSE TO TWO BUS ROUTES STORES AND SCHOOLS. THIS PROPERTY IS SUB-DIVIDABLE AND OFFERS PRIVACY WITH PLENTY OF PARKING.
PRICE $87,000
OWNER 477-6529

OPEN HOUSE
1 - 3 p.m. FRI, SAT. SUN
2561 Sinclair Rd.
(NEAR CADBORO BAY VILLAGE)
Buy this completely renovated 2 bedroom basement bungalow direct from owner. New custom teak cabinets in kitchen and bathroom, quality plush carpeting in L.R., D.R., and hall. Gleaming oak floors in BRs. Superb location, convenient to shopping, buses, beach and university. Hurry for this one at $59,900, phone 477-3494.

BEAUTIFUL BRENTWOOD
$49,900
Snug 3 bdrm. bungalow, w-w throughout, fireplace, ½ basement, 10,000 sq. ft. lot, nicely treed. 2-minute walk to Marinas across the road.
7045 Brentwood Drive
652-2366

BY OWNER
Home with charm in high Quadra Area built 1961 in beautiful condition lovely views, handy to everything. 4 bedrooms, living and dining room with fireplace, 2 bathrooms; large kitchen with deck off, family room with fireplace, work or study room, laundry room, all aluminum greenhouse attached, easy care gardens planted, consider appliances, many pleasant surprises. $69,500. 384-0240.

OPEN HOUSE
SAT. 1-4 P.M.
250 BALFOUR PL.
Family home with 5 bedrooms (2 down), full basement, finished rec room with fireplace, attached garage, extra parking, large lot plus panoramic city views. Offers invited on asking price of $76,500.
388-7557 Walt Slocomb 383-4035
A. W. B. SLOCOMB REALTY

WILLOWS BEACH AREA
LEGAL DUPLEX $99,500
Drive by 2619 Cavendish, phone to view, 592-1032. Separate entrances lead to self-contained suites. Each spacious unit offers separate dining room and 2 bedrooms. Lower suite includes stone fireplace. Attractive garden offers fruit trees, grape arbour and large separate garage.

PRIVATE SALE
New attractive, Cathedral entry home, 3 bedrooms, sundeck, full basement, carpeted throughout, 2 fireplaces, fenced yard. Drive by 4128 Shelbourne St.
656-8728 GARY HORWOOD 385-1451

UNIQUE MANSION
On ½-acre lot. Conservatory, billard room, etc. 2-car garage and workshop, $85,000. Extra 1-3-acre lot available, $35,000. 479-5643.

BUILDER SALE — PRICE slashed $10,000. Asking $116,000, new home on 1 acre Central Saanich. 652-2506.

DEAN PARK ESTATES
View this new 2 or 3-bedroom home. Daily from 1 to 4 at 8854 Pender Park Drive. Builder in attendance. Phone 652-1673, 652-4155.

1165 MCKENZIE AVENUE. WILL sacrifice in fully renovated house for $49,900. Attractive mortgage. 478-3662, 388-7614.

FAIRFIELD. COMFORTABLE 2 bedroom, w-w, fireplace, new roof, low taxes, good financing. $49,900 598-7598.

250 HOUSES FOR SALE

Green Acres
4½ PER CENT
EXCLUSIVE RESIDENTIAL
HENDERSON REALTY LTD.
385-9741 (anytime)
OPEN HOUSE
ALL WEEKEND
NEW! NEW!
WILL TAKE TRADE
1850 CARNARVON ST.
(Richmond-Foul Bay)
Deluxe 3 bedroom with 2 full baths, custom designed fireplace, Crestwood kitchen, etc. Roughin for 3rd bathroom and for fireplace in Bsmt. Full price $74,500.
KEN IVERSEN 595-7064

SUBDIVISION
Beautiful treed 17,000 sq. ft. lot on quiet cul de sac with small 5 room cottage. Can be subdivided. Mt. Douglas area. Asking $62,000.
HOWARD TOMLIN 477-1327

EYE CATCHER
$59,900
4 big bedrooms plus in-law accommodation on a good sized lot. Clean and tidy family home. Close to Cedar Hill Golf Course. MLS No. 25421. For results call:
CHARLES ARNOLD 592-6454

LANSDOWNE Properties Ltd
OPEN HOUSE
SAT. 2-4:30
1268 PARK TCE.
3 bedrooms on the main floor in this 11 yr. old Esquimalt home. Large bedroom, family room and 2 pce. bath down. Wall to wall throughout. Private side patio and easy care lot. For prior view

250 HOUSES FOR SALE

**Montreal Trust**

OPEN HOUSE
3925 ASPEN
FRIDAY AFTERNOON . . . (off Arbutus). 2,820 square feet of prestige home. Ideal for family. Quiet street. Large Liv room and din room, 4 BRs, den, 2-4 pce baths and 1-2 pce. Still time to choose your own floor covering and lighting. Landscaped and fenced. A very interesting home. MLS. Be sure to see this one. Offered at $136,000.
386-2111 E. W. PROKOSCH 477-2194

NEW LISTING
LAKE HILL AREA
Attractive 3 Bedroom, 7 yr. old bungalow on fenced corner lot. Drive in garage and full high clear undeveloped basement. This home is in spotless condition. MLS No. 25248. Priced to sell $58,500.
386-2111 A. D. WHEELER 477-4789

ROCKLAND AREA
LARGE LOT
This 3 Bedroom full basement home is situated in a highly desirable residential area within walking distance to all amenities. The large lot (60x171) has a terraced garden and a stand of giant poplars. The perfect home for a young family or those who like gardening. Offered at $75,000 with courtesy to realtors.
386-2111 NEIL RAWNSLEY 595-1507 Pager 214

SUNNY
COLWOOD
Cathedral entrance bungalow. Family sized kitchen. 5 bedrooms, 3 up and 2 down. Roughed in 3rd bathroom, rec room and workshop area in basement. Ideal family home with 70x131 lot and close to both elementary and secondary schools. MLS 24907, $67,900.
386-2111 A. D. WHEELER 477-4789

ESTATE SALE
Capital Heights
$58,500
Superclean home on a superbly landscaped lot. That is a winning combination and one you should consider, 2 BRs on the main, 1 down and a large family kitchen, extra height basement, and lots of fruit trees. Sounds good — is good and priced at $58,500. MLS.
386-2111 NEIL RAWNSLEY 595-1507 Pager No. 214

MT. DOUG
DELUXE
IN-LAW SUITE
A fully developed cathedral entrance bungalow, 2 BRs up and 2 down, 2 full four pce baths. 2 complete kitchens; etc. Ideal large family home, or 2 BR home, plus a completely self-contained 2 BR in-law suite. The vendors have moved to the prairies and will consider all reasonable offers on the asking price of $70,900. MLS 22697.
386-2111 A. D. WHEELER 477-4789

LEGAL DUPLEX
Help pay your mortgage. 1,250 ft., 3 BRs, living room, dining room. Sundeck plus nice 750 taot suite, separate entrance, meters. Large lot, parking. Low down payment. Offered at $69,500 MLS.
386-2111 A. PEAKER 477-3957

HERE'S
THE NEEDLE
In the haystack of homes on the market. If you have waited for the "just right" open post and beam split level, wait no more. 3 BRs, 1½ baths and a developed basement, it also has a larger than average treed lot. Mother can watch the children playing safely in the backyard and be comforted by the fact that traffic is not racing past the front. The price ??? Only $59,900
386-2111 MURRAY LUCAS 477-1342

OAK BAY
OPEN HOUSE
2516 EASTDOWNE
FRIDAY AND SATURDAY 1:30-4:30. . . Immaculately kept 3-BR home in prime location. Featuring a beautiful private backyard with 7 fruit trees. Workshop and rec room in the basement. Offered at $65,900.
386-2111 DAVE ROSTRUP 595-1738

EXCLUSIVE
NEW LISTING
Spotless and spacious, 8-year-old family home. 1½ baths high valley view — sloping lot with good garden area. Close to all schools. Lots of potential parking. Properly priced at $58,900. Financing available.
386-2111 E. W. PROKOSCH 477-2194
386-2111 ROY KAISER 477-6813

OPEN HOUSE
2748 Dufferin St.
Sat. 1:30-4:30
Located off Nottingham, Uplands Border. 4 or 5 Bedrooms, 2½ Bathrooms, Separate Dining Room, Family kitchen. Fantastic recreation room in the full basement. Owner relocating out of Victoria. MLS 24202. Proce $84,600.
Your Hostess
ALICE MOORE

Make An Offer
Must be sold. Immediate possession — 2 or 3 bedrooms. Easy care lot. The appliances are included. MLS 24430. Asking $35,900.

COLWOOD
Owners have purchased. This has to be one of the best priced homes in the area. Over 1200 Sq. Ft. 1½ bathrooms. Quiet treed cul de sac. Price $56,900.
ALICE MOORE
RES. 592-4529
Northern Pacific Realty Ltd.
309-1020 McKenzie
Victoria, B.C.
479-1687

**P.R.B**
P. R. BROWN
AND SONS LTD.
"The People to See"

NEAR SEAFRONT
Dallas Rd. area, a neat, well maintained home with living room and fireplace, dining room, two bedrooms, bathroom. About 1,000 sq. ft. on one floor. Full basement, separate garage, and pleasant garden. No Drive Bys. Priced for today's market at $54,900. Will sell quickly, call
STAN WINTERBOTTOM
Off. 385-3435 Res. 598-2253

BY OWNER
No stairs to climb in this stucco 2-bedroom, full basement home. Automatic oil heat. Connecting carport. Sundeck, paved drive. Fenced lot with garden area. Located next to Lake in Youbou. Close to market. Sacrifice for $27,000. (112)745-3738.

DISTRESS SALE
New 3-bedroom family home. Gordon Head, close to service. Below market, $63,900. Open house Saturday 2-4. Tabor's Investments Ltd., 382-9141 or 383-1419.

250 HOUSES FOR SALE

**DFH**
D. F. HANLEY & ASSOCIATES LTD.
1557 McKenzie 477-7284

OPEN HOUSE
ALL WEEKEND
2:00-4:30
4608 CLIFFWOOD
Outstanding Home!
This above-average quality home offers the discriminating buyer exceptional features not found in others. From the slate sidewalk and steps you walk into the inviting entrance. English pub style bar; huge family room with mahogany veneer panelling and fireplace. Exceptionally large dining room. Super kitchen with deluxe cabinets and built-in Jenn-Air range and oven, also dishwasher. Gracious living room with fireplace. See the mountain side waterfall unit complete with spotlights. All bedrooms are large with the master bedroom offering a spacious 4-pce ensuite bath. Numerous cupboards and dimmer-switch controlled lighting throughout. Huge sundeck off kitchen and dining room covered with astro-turf for total comfort plus three other sundecks plus rock patio areas. Tastefully landscaped with shrubs, etc, amid rock walls and slate walks. Many more features appoint this truly unique home designed especially with comfort, quality and character for the owner. Offers exclusively at $169,000.
DAVID SOUTHALL
477-7284 24 hrs. 652-1201

Air Cond.
Open House
SAT. 1:30-4:30
4028 McLELLAN
Free tree house for the kids; when you purchase this home. Truly a home, not a house! You'll feel the pride of ownership once inside. Three bedrms on main floor; bright kitchen has eating area, garburator, built-in dishwasher plus sliding glass door to sundeck! Fully developed basement has brick arched recreation room, 3-pce. bath and for the ladys . . . a fantastic bright sewing/laundry room. Spacious yard has private areas. See you Sat! Turn down Kenneth Street. $67,500.
Scott Kendrew
477-7284

OPEN HOUSE
Sat. 1-4:30
2041 Cedar Hill X Rd.
Situated in Oak Bay's University area, this large, executive family home offers FIVE bedrooms, 3 bathrooms, 2 fireplaces, huge living room, a super kitchen and separate dining room. Large rec room plus family room. The asking price of $95,000 should bring about a quick sale. For prior viewing, call me now!
BILL CARNEGIE
477-7284, 24 hrs. 652-3627 Res.

RARE FIND
1800 Sq. Ft.
Finished
$67,500
3 BR stucco bungalow sparkling clean has 2 bathrooms plus a super development in basement you'll have to see to believe! Sundeck, beer-garden patio, built-in dishwasher, garburator plus proper air-conditioning. Hurry on this new super exclusive with:
DAVID SOUTHALL
477-7284, 24 hrs. 652-1201 Res.

WATCH THE
SHIPS GO BY!
1st Time Offered
You shouldn't miss this architecturally designed beauty only 9 years old overlooking Haro Straights. Quiet, secluded location at the end of a cul de sac. 3 BRs, LR with feature FP, laundry main floor. The master BR has full 4-pce. ensuite. Double CP and much more. Here's top value of an elegant home offered at $97,000. MLS. Please call:
DAVID SOUTHALL
477-7284, 24 hrs. 652-1201 Res.

"NORTHRIDGE AREA"
The owners have moved east and must sell this immaculate split-level home. Situated on a park-like ½-acre lot, it offers 3 bedrooms, living room, dining room, 2 bathrooms and finished family room. Many extras are included in the realistic price of $69,900. MLS.
BILL CARNEGIE
477-7284, 24 hrs. 652-3627 Res.

A GLEN LAKE
BARGAIN
Three bedrooms with master ensuite. Large eating area in kitchen. Living room with rock fireplace and dining "L". The full open basement is just right for development with a roughed-in 2nd fireplace and 3rd bathroom. The owner is moving to the mainland and wants a fast sale at $55,500. In my opinion, this is a genuine bargain! Better hurry on this one!!!
BILL CARNEGIE
477-7284, 24 hrs. 652-3627 Res.

Immaculate Home
Burnside West
Offering 3 bedrooms; living room with fireplace; dining room; bright kitchen with eating area; full basement with drive-in garage; rec room; workshop and possible 4th bedroom. Priced for action at $59,900. MLS.
Bill Carnegie
477-7284, 24 hrs. 652-3627 Res.

**WHITTOME'S**
BEST BUY
OPEN FRI. 1:30-3:30-6:30-8:30
SAT. 1:30-4:00
531 DUMERESQ
(NEAR COLQUITZ SCHOOL)
FOR ONLY $56,500 you can buy this bright, cheery 2 plus BR home in a desirable location, close to bus and shopping. (See pic. ad Wed.) NEW MLS 25261.
479-1667 Cathy Atkins 479-5427
479-1667 Brian Brown 386-1234

OPEN HOUSE
SAT. 1:30-4
4009 CEDARWOOD
Quiet cul-de-sac, close to University, 3 BRs on main, finished basement with 2 extra BRs, den and family room — bathroom. Landscaped lot and priced to sell at $65,900. MLS.
479-1667 JOAN 652-3103
388-4271 DONNA 384-2057
J. H. Whittome and Co. Ltd.
Royal Oak Branch

$45,900, BY OWNER, CUSTOM-built three-bedroom rancher, 8 months old, cedar siding, shake roof, fireplace, citation cupboards, landscaped. Open House, Saturday and Sunday, noon to nine. 2338 Galena Road, Broomhill, Sooke. 383-2079.

250 HOUSES FOR SALE

JACK MEARS
OAK BAY REALTY LTD.
Member Relocation Services Canada
2294 OAK BAY 598-3321

OPEN TO VIEW
3951 TUDOR AVE.
SAT., 1:30 to 4:30
Thirteen year-old shake-roofed contemporary on approx. 1-3 acre with evergreens and natural shrubs. Four bedrooms, family room with fireplace, separate den, family-sized kitchen. Open beamed ceiling in living and L-shaped dining room. Six-piece main bathroom, laundry with toilet, partially developed basement, plumbed for bathroom. MLS No. 25229. Price $116,850. Viewing with: MARY TAYLOR at 598-3321 or 478-0062 (res.).

OPEN TO VIEW
2931 WESTDOWN
SAT., 1:30 to 4:30
Situated on a quiet cul-de-sac within easy reach of schools and stores is this attractive bungalow designed for family living. The basement has a sauna, family room with fireplace and den off, also games room and bedroom with 2-pce. bathroom. Main floor has large living room with fireplace and dining together with three bedrooms and large kitchen. Added to this, the lot is approx. 1-3 acre. MLS No. 25124. Price $93,500. Private viewing if you phone: JOHN JENKINS at 598-3321 or 598-5767 (res.).

METCHOSIN
REDUCED
TRULY UNIQUE
Tudor and log, 3 bedroom home on the most beautiful ½ acre on the water. This must be seen. Living room, rec room and master bedroom overlook the water. 2 full bathrooms. Large kitchen with eating area — carport and garage. Asking $98,900. For viewing pleasure please call:
PHYLLIS COUTTS AT 598-3321.

ELK LAKE AREA
$69,500
VIEW OF STRAITS
Just off Pat Bay highway close to city. A well planned 3 bedroom home with all new carpet in living room, dining room and hall. Convenient modern kitchen plus large sundeck. All this and more located on nice lot. Please call: HAROLD WHILEY at 592-2798 or 598-3321.

OAK BAY
PRICE REDUCTION TO $51,500
Good 3 bedroom cosy home, full basement, near lane and close to recreation centre. Shops and schools. For information please call: HAROLD WHILEY AT 592-2798 or BILL MOHR AT 598-6716 or 598-3321.

OAK BAY BORDER
Large family home with 4 bedrooms. Living room with fireplace, separate dining room (large size) 2 bathrooms, full basement and close to all amenities. Call: BILL MOHR at 598-6716 or HAROLD WHILEY at 592-2798 or 598-3321.

OAK BAY AVE.
COMMERCIAL
A store plus up and down duplex. Ideal for business with living accommodation plus income. Full high basement could be rented too for storage. Asking price of $95,000. Call: HAROLD WHILEY at 592-2798 or BILL MOHR at 598-6716 or 598-3321.

LOOKING FOR SOMETHING SPECIAL? TRY THIS!
Over 2100 sq. ft. of quality housing. Oil fired, hot water heated duplex. Less than ¼ block from sea off Hollywood Cres. Excellent views. Beautifully maintained throughout. Must be seen. For details call: A.A. CHAUVIN at 382-7008. Price $69,500.

SOUTH OAK BAY WATERVIEW
An attractive four bedroom Tudor home with den on a large easy care lot. Situated at 37 Beach Drive on the side of Gonzales Hill, it overlooks Oak Bay to the islands beyond. Price $99,800. Appointments to view thorough PAT STYLES at 598-3321 or 592-7405.

NEW LISTING
OAK BAY $51,900
Cute two bedroom bungalow, perfect to start or retire in. Large lot on quiet cul-de-sac, close to schools, shops and transportation. Living room, fireplace, built-in buffet, roomy kitchen with eating area, all on a full basement. New roof, up-dated services and all appliances. See this today by calling: MARKIE MUNN AT 598-3321 anytime.

**BROWN BROS. on BLANSHARD**
"People Helping People"

ESTATE SALE
OPEN HOUSE
961 Dunn Avenue
Sat., June 4th
2:00 to 4:00
On a quiet dead-end street off Saanich Road, we are pleased to offer this 3 BR, full high basement stucco bungalow. Vacant and recently painted inside, it is ready for immediate occupancy. Call me re: financing particulars or see me on Saturday.
ASKING
$59,000
JIM McNAUGHT 592-0285

LOOK WHAT WE
HAVE FOR YOU
Ideal for the retired or the young. A real cute 2 bdrm. home. L-shaped LR, DR, convenient kitchen with utility room off. Plumbed and wired for washer and dryer. Oil H.A. heating. Offered at $44,000. Call:
DOUG LAWSON 595-2486

1171 SAN JUAN
Off Torquay
2,000 sq. ft. finished. 1974, 10 per cent mortgage. MLS. $76,500.
GEOFF SINGLETON 477-7686

TRIANGLE
MOUNTAIN
QUIET
CUL-DE-SAC
—3 bedrooms — den
—Dining room
—Rec. room — fireplace
—$65,900
ALL IN COLWOOD
JIM McNAUGHT 592-0285
or 385-8771 (anytime)

REDUCED
For Quick Sale
OWNER MOVING JUNE 10th
OPEN HOUSE
SATURDAY 1-4 P.M.
800 Lavender St.
In the great school area of Marigold. 2 storey, 4 bedrooms; large LR; sep DR. Reduced to $49,900.
RUTH SALAGA
479-5632 386-2911
Homefinders, Wall and Redekop

567,500—DRIVE BY 6446 RODOLPH ROAD. Fine 3-bedroom full basement home (1208 sq. ft.) on beautifully treed lot in choice Central Saanich location. To see interior call H. HODGSON 382-3835, L. THOMAS 478-6058. Office 384-7128. DOUGLAS HAWKES LTD.

BRAND NEW 3 BDRM.
$48,500
On quiet cul-de-sac, full basement, thermo windows, carport and sundeck. Almost ½ acre. Near schools and shopping, strata duplex. Close-in. 478-6468.

250 HOUSES FOR SALE

**Victoria Realty LTD**
386-3585

OPEN
HOUSES
4044 CAREY RD.
SAT. 1:30-4:30
A dandy starter or retirement home. Cosy with 2 bedrooms and basement. Bright kitchen with appliances included. Sundeck with pleasant views. Fenced 50x120 lot. Near bus and store. Compare at $42,500 (MLS). Don't miss this! Leo Van Dyk, 386-3585.

820 CONDOR
SAT. and SUN. 2-4
$38,900
Ideal starter, Colville Gorge Vale golf area, nicely fenced back yard, with storage shed. 2 bedrooms, half basement, good furnace, new hot water tank, includes stove and fridge, needs a little exterior paint, but inside is excellent. Call me to view, MLS, Jack Lidstone, 477-9262, 386-3585.

10-3060 HARRIET
SAT. and SUN. 2-4
Spacious 3-bedroom townhouse, living room with striking fireplace, in-line dining room; 10x14 kitchen with dishwasher, range, fridge, laundry area with washer and dryer, 20x11 room for storage or could be a family room. Double drive-in garage. Very quiet adult oriented and low $20 assessment. All this for only $49,900. We know this is good because we live in No. 5. ROMA NICOLL MOLYARD, your hostess, 388-3585, res. 384-4827, MLS.

ROCKHEIGHTS
This 13-year-old 4-bedroom home offers over 1200 sq. ft. on the main with 2 bedrooms, offering a very spacious living room, dining room and ktichen with breakfast nook, all have very large windows for the fabulous view. LOWER LEVEL: 2 bedrooms, 3-pce. bath plus a huge rec. room. This property has got to be the most desirable location in the area backing the home is a park. Double parking (covered). New MLS. $85,000. Call Jack Lidstone. 386-3585, 477-9262.

CEDAR HILL X RD.
4 BDRMS., 2 BATHS
SWIMMING POOL
Just listed and so much better than new although only 9 yrs. old. Every inch of its 2,100 sq. ft. shows quality and immaculate care. Liv. rm. with white California brick fireplace, sep. din. rm., stunning kitchen with beautiful cabinets, auto dishwasher, garburator and delightful breakfast area, 3 excellent bedrms, and superb 5-pce. bath on the main. DOWN is a dramatic 21 ft. family rm with deluxe wet bar, 4th bedrm, office, 3-pce. bath and sep. laun. rm., rich carpeting and panelling throughout. Large lot. 24-ft. diam. pool with 10-ft. surrounding deck. Don't miss seeing this choice home offering trerrific value and location at $79,900. MLS 24297. Ph. Morris Lund, 386-3585 or 479-6688.

HOME PLUS
COTTAGE
4.85 ACRES
This is an unique property. Acreage is partly cleared, ideal for a horse. Well kept 2 bedroom stucco bungalow with full basement. Separate 20x24 self contained guest cottage with adjoining 30x12 workshop and large sundeck area for outdoor living. Lots of trees for privacy, many shrubs and several fruit trees. Good supply of well water (city water available). Quietly located near Sooke Village. Just listed, asking $77,500 (MLS). Trades considered. Call Me today! Leo Van Dyk, 386-3585 res. 479-6264.

**WHITTOME'S**
1111 BLANSHARD 388-4271

Open Sat. and Sun.
2-4
4257 CAREY RD.
one owner custom built 3 or 4-bedrm., full basement home, 1½ baths. Attractive floor-to-ceiling angel stone fireplace in LR, dining rm overlooks the 16x32 heated in-ground pool (the real thing). 10x23 rec. rm. A great home for the family who care about their children. Must be sold. Quick possession. MLS. $57,900.
388-4271 Shirley Wilde 478-2459
388-4271 Ruth Lukaitis 477-5306

OPPORTUNITY
FOR YOU. Cathedral entrance on cul de sac. 3 bdrms., family kitchen, L-shaped living-dining room. Sundeck. Full basm't. development, $65,900. Call now! Donna Valikoski 388-4271, 384-2057. Joan Hopper 652-3103, 479-1667.

$37,000
Jubilee area. Good starter for the couple who wants a 1-bdrm home with 18x11 living rm, kit and pantry. Bsmt. Easy care lot. Many fruit trees. Low taxes. Quick possession.
388-4271 Shirley Wilde 478-2459
388-4271 Ruth Lukaitis 477-5306

LAMBRICK PARK
4107 CABOT PLACE — Just around the corner Gordon Head Community Centre Pool, tennis courts and ball park, a great location for the sports oriented family. This near new home offers 3 bedrooms, master 3-pce. ensuite, semi-formal dining, second fireplace in full high basement with room for more development. Fully landscaped. $65,900. MLS
388-4271 W. MICHAELS 477-4884

NOSE FOR VALUE
Large 1205 sq. ft. 3-bdrm. stucco home only 18 yrs. old, with full basement complete with rec. room and fireplace and 4th bedroom located on .659 acres of land. With $20,000 down Vendor will carry 1st mortgage. Try your offer on asking price of $79,900.
388-4271 BOB JOHNSON 592-3573

QUIET STREET
Big lot 70x202. Nice 2-bedroom, full basement home. Living room with fireplace, hot water heat. Bright kitchen, large vegetable garden area. MLS 24992. Try your offer on asking price of $57,900.
388-4271 BOB JOHNSON 592-3573

J. H. WHITTOME CO., LTD.

OPEN HOUSE SIDNEY
9675 FIFTH ST.
FRI., SAT., SUN, 1-5
Immaculate home. Just like new. Bright living and dining area. 2 large bedrooms. Vanity bathroom. Separate laundry room. Cabinet kitchen. Glassed-in back porch. New carpeting throughout. Covered patio. Over 900 sq. ft. Low taxes. $47,900. 656-3317.

REDUCED
FOR QUICK SALE
2276 Edgelow. Open Fri. from 6-8 p.m., Sat. 2-4 p.m. Knotty pine kitchen, 3 bedroom, 1½ baths, 2 sundecks, and patio. Something different. University Homes Construction. 658-5781.

250 HOUSES FOR SALE

**SEABOARD PROPERTIES LTD.**

OPEN SAT.
2:00 - 4:00
2513 SHOREACRES
This no-step home is on lot size 64x220 with sea views. L. Room with fireplace, 2 bedrooms, large bright kitchen, patio. Attached garage. MLS. $65,900, view with Mary Moody. See you there
652-1141 652-5681

OPEN HOUSE
2:00 - 4:00 SAT.
BEST VALUE YET
No. 16-10145
At only $45,900. 3 beds, living room and dining room, patio. 1½ baths. All drapes and utilities included. Your hostess.
652-1141 MARY MOODY 652-5681

OPEN HOUSE
SAT. & SUN.
2:30 - 4:30
Saanichton
8023 LARKVALE
10 New Homes
Galbraith Crescent
Larkvale Road
Jeffery Road
Built by Seaboard, these homes have 3 bedrooms, with large closets, 1½ baths with harmony cultured marble vanities, 2 fireplaces (most models), larg ekitchen with custom built cabinets, panelled wall in living room, carpeting throughout except for kitchens and bathrooms, double carports with covered decks (some models), all with 5-year new home warranty program of British Columbia. And you'll find all of this with a country view and setting in an area of new homes. Fully serviced area including underground wiring and street lighting, minutes from town, airport, ferries. And that's not all. Choose your own exterior and interior finish and decor (to allowance value) on any split level, cathedral entry or foyer entry models, that are all ready for your personal touch and imagination. So call now and come and see these fine homes anytime by appointment, or follow Pat Bay Highway to Mount Newton Cross Road to Simpson Road to Galbraith Crescent and Jeffrey Road and watch for arrows. Prices start at $56,400.
For previewing or information call
652-1141 479-7138

LEASE
WITH OPTION
OR
REASONABLE
OFFER
OPEN DWELLING
1:30 TO 4 SUNDAY
1830 McKenzie
Nice celan fully furnished one bedroom condominium apartment with front view from upper level, good sized balcony with excellent sun exposure, building boasts saunas, baths, workshop and hospitality room.
FOR PPRIOR INFORMATION PHONE AGENT TO VENDOR
ALAIN R. WILLIS
595-8858, 479-7138

OPEN
HOUSE
SAT., JUNE 4
1:30 - 4:30 P.M.
3817 SYNOD RD.
EVERY
HOME
HAS
SNOB
APPEAL
ONLY SOME HAVE MORE THAN OTHERS! THIS 3 BR. HOME JUST HAPPENS TO HAVE A LOT MORE. CONSIDER ITS MANY CHARMS.
—Over ½ acre of high view property
—Entertainment sized living room
—King-sized dining room
—Ultra modern kitchen with built-in dishwasher and separate utility room.
—Comfy panelled den.
—Circular concrete driveway
—Landscaped to give you privacy.
THE ENVY OF THE NEIGHBORHOOD AT ONLY $110,000.
Call Gordon Stevenson
479-7692 or 385-1431
B.A. Realty Ltd.

**MILSTED**
MORTGAGE & REALTY LTD.

OPEN HOUSE!
1605 HAWTHORNE
This is not just a house for sale but a "HOME", where you can finish off the lower level to suit your needs. With current rate financing, ASKING PRICE $63,900. CALL HARRY PALM 384-7229.

1690 McKenzie Ave.
HANDY MAN'S SPECIAL, this cottage is liveable as is but it can be made into a CHARMING HOME, with selective RENOVATION.
PRICE $41,900
CALL HARRY PALM 384-7229

Cordova Bay Ridge
Attractive home on 1-3 acre with lots of trees and lawn. Over 1400 sq. ft. on the main floor. Nearly completed in-law suite plus area for more development. MLS.
ART or FLORENCE MAUGER
GORDON HULME LTD.
656-6509 Res. Off. 656-1154

OAK BAY
PRIME LOCATION
Large family home, 4 bedrooms, 2½ bathrooms, study, LR, separate DR, T.V. room, sunroom, attractive landscaped garden. Close to all facilities. $119,000. Call 592-6245 to view.

MINI FARM 2.21 ACRES
Cosy two-bedroom home with fireplace. Land mostly cleared, private and fenced. Guest cottage, 2 stalls, chicken coop, 2 storage sheds, dog kennel. Asking $73,900. 478-8244.

250 HOUSES FOR SALE

**Century 21**
J. D. BOSDET LTD.
388-4455
3293 DOUGLAS

UNIQUE PARK
SETTING
Imagine your own trout stream and waterfall in the backyard. Most attractive strata duplex just like a brand new home. Floor-to-ceiling fireplace, sundeck, 3 bdrms. Full bsm't. A winner at this price.
GORDON B. MACDONALD
388-4465 383-2889

IN-LAW SUITE!
"Exceptionally well done "in-law suite" with private entrance. 2 bedrooms on main floor, complete with brick fireplace. Good mortgage to assume, low down payment to qualified persons. Large lot. Immediate possession! Call to see now!
GORDON B. MACDONALD
388-4455 383-2889

THIS IS OUR AD
(YOU'VE FOUND IT)
TWO! TWO! TWO HOMES IN ONE
The price is $74,500.00. The home features:
4 bedrooms, 2 bathrooms, 2 kitchens, 2 living rooms (one is now rec room) sunroom — beautiful Sundeck, patio, apart fruit trees, quiet street, and remember — Excellent financing.
TONY FAULKNER 388-4455
PAT PARKER 384-3445

Gordon Head 3 BR
Cul-de-sac Beauty
Only $71,500
One year old, quality wall-to-wall carpets throughout, master bedroom ensuite, full basement ready to develop, fully landscaped large sundeck. Quiet, desirable area. Drive by 1818 SAN LORENZO, then call me to view. EXCLUSIVE.
Al Tassie
388-4455 384-9069

Waterfront Home
Price Reduced
$89,900
This 2930 square feet of superb home has just reduced from $93,500. Excellent waterfront on quiet Portage Inlet street with floating dock. Fabulous L.R. with fireplace and rec room. Two 4-piece bathrooms. Fully carpeted. All drapes, range and oven stay. Deluxe kitchen. Double driveway and 2 outdoor storage sheds. Don't drive by 2878 Murray Drive — get out and walk around — must be seen from the back! MLS 2469.
Al Tassie
388-4455 384-9069

YOU'LL LOVE IT
THREE BEDROOMS
ONLY $56,500
Better than new at 4 years with everything a family needs! Beautiful fireplace, wall-to-wall carpets, rec room, full basement, sundeck, drive-in garage, good fenced backyard — and low taxes. 2789 Sooke Rd. Just 3 miles east Royal Roads. MLS 23306.
Al Tassie
388-4455 384-9069

REDUCED
Now $79,900 will buy this new superbly built home with 3 BR's and two 4-piece baths on the main floor. Full basement for your own expertise. Exterior of verticle cedar siding and used brick with shake roof makes this a home of distinction. Truly a steal! Drive by 3904 Lexington in the University area and gimme a call.
388-4455 JOE BLODGETT 656-5653

OPEN FRIDAY
3 TO 6 P.M.
Gordon Head's finest combo of home and district. Professionally decorated in and out. Only 9 mos. old. Three BRs and two 4-pce. baths on main floor. One BR, 3-pce bath, family room with fireplace and 19x13 laundry room down. Large family home with easy in-law arrangement. 2-car garage, 2 fireplaces and 2 sundecks. Come to 4088 Trimbay Dr. and see this prestigious home offered at only $94,900.
388-4455 JOE BLODGETT 656-5653

SPACIOUS
Custom built home for the present owners. more than generous amount of cupboards, and closets. 2 BRs, 1½ baths on main floor with 1 BR, workshop, rec room, den, 3-pce. bath and laundry room in basement. Extras include, 2 fireplaces, inside walls insulated, valance and closet light, family kitchen with sliding doors to 24x14 ft. sundeck, fenced lot, rear parking and more. Quiet cul-de-sac location in sunny Sidney and only $62,900.
388-4455 JOE BLODGETT 656-5653

THE HOPE
DIAMOND
OPEN HOUSE
A gem of rare, world renowned beauty and brilliance is something everyone would love to possess, just like this well priced $69,900. Sparkling 4-bedroom beauty at 2071 Townley which will be open to view for discriminating buyers Fri. and Sat., 1-4 p.m., unless some shrewd shopper gets there 1st. Line-ups can be avoided by calling anytime.
388-4455 WALLY KING 477-8355

FOR
MORE
Real Estate
SEE
DISPLAY
Real Estate
Advertisements
Pages 8, 9, 10,
11, 12

OPEN HOUSE
Sat. & Sun., June 4 & 5
3049 Albina St.
Gorge Tillicum area close to shopping, schools and bus. Two bedrooms, new kitchen, new floors and carpets, basement. Includes fridge, stove, all drapes, fenced lot 50x133, garden planted. Have purchased. All offers considered. Asking $46,900. 386-9981.

250 HOUSES FOR SALE

**Bayshore realty ltd.**
388-6424 1006 fort st.

OPEN HOUSE
Sat. 2-4 p.m.
1916 Venross
Saanichton
More than a house. A good way of life. Custom built for Vendor on an easy care lot. Large rock fireplace in living room and dining room in line. Pleasant family eating area in the deluxe kitchen. Walk-in closet in master bedroom. Three bedrooms. 2 bathrooms. Full basement. Wrap around sundeck. Asking $69,900. M.L.S. 24687.
Syl Shumka
595-1337 Res. 388-6424 Off.

South Oak Bay
$59,900
New on the market this lovely little tudor bungalow is situated in a quiet private setting close to Beach Drive. Featuring living room with Fireplace, separate dining room, modernized kitchen, 2 bedrooms, full basement and large treed back garden, this is the buy of the week. MLS 25352.
David Billingham
388-6424

Need More Space
In Gordon Head?
This superb home has it for your family. 6 bedrooms, family room PLUS rec room (both with fireplaces) 3½ bathrooms, workshop, large reception room, only 3½ years old on a large seaview lot with excellent financing, this quality home offers more than any I can find for the price. Trades considered. Reduced to $94,500. M.L.S.
John West
388-6424

A House That
You Will Fall
In Love With!
Esquimalt
Compare, Compare, Compare! Three bedrooms — Large living room with fireplace — Modern kitchen with dining area. Full basement. Asking $42,900. M.L.S. 24739.
Syl Shumka
388-6424 (RES. 595-1337)

CENTRAL
SAANICH
Don't miss this great 4 bedroom, 3 bath family home in very pleasant area of Central Saanich. 1-3 acre lot with a wealth of trees for privacy. Rec. room and tremendous tudor style family room. This is excellent value and must be sold. $82 900. New M.L.S.
David Billingham
388-6424

FOUL BAY-
BRIGHTON
Looking for that hard to find modern home in Oak Bay? Come and see this 2 bedroom, 2 bath split level home situated on city and Oak Bay border. Homey living room and dining room, Jennair range in kitchen. Rec room down. Private treed lot. $74,500 with good existing financing. M.L.S. 25058.
David Billingham
388-6424

NOT A DUPLEX
BUT
Look at the accommodation for only $73,500! Vintage 1972 with three bedrooms up and two down, two full bathrooms plus one ensuite, with almost 2700 sq. ft. of development and price includes six appliances. In-law suite situation with separate entrances and located at Cordova Bay within walking distance of the beach. MLS24831.
Brent D. Ewing
388-6424 Res. 658-5661

**PACE Properties Ltd.**
1640 Oak Bay Ave. 595-2413

$41,900
GORGE WEST
Immaculate and just redecorated 2 bedroom, no basement home. Nicely cared for 50'x125' lot with secluded and fenced back garden. Attached carport and large shed. Don't miss it.
JERRY DOWNER
595-2413 Res. 658-8491
384-8075 Pager 344

$45,900
3 BEDROOMS
Semi-country atmosphere yet just 2 blocks to elementary school. Living room with fireplace and leaded windows. Separate carport. Large 68'x149' lot. MLS 24793. Try your offer!
JERRY DOWNER
595-2413 Res. 658-8491
384-8075, Pager 344

FAIRFIELD
Only two blocks from the sea, this very attractive 2-bedroom home has extra accommodation upstairs plus a full basement. A bright sunny home with a lovely garden with a fine greenhouse. Detached garage and a fenced yard. Owner has just reduced the price to $55,900 for a quick sale. 137 Eberts is a fine home in a lovely area right on the bus route to town.
BRIAN HIGGINS Res. 658-8402

Open Sat. 2-4 p.m.
SEAVIEWS
A beautiful Cape Cod residence only a year-old and custom built for the owner, with three bedrooms, two full bathrooms, thermo windows and other expensive extras. Walk to the Marina, fish in Brentwood Bay and enjoy life in the country in this lovely area. The price has been reduced from $84,500 to $79,900 for immediate sale. Come and see: 7211 KIMPATA PLACE, (off Verdier). MLS. Your Host: BRIAN HIGGINS
Res: 658-8402

**B.C. LAND**
AND INSURANCE AGENCY LTD.

SUPER
SPECIAL
COLWOOD
Fantastic custom home with over 3,000 sq. ft. including sunken living rm with extra large fireplace. A dream kitchen with Gen. Air range, dishwasher, garburator, stereo and intercom. Built-in vacuum system. Extra large master bedroom with separate dressing rm., built-in dressers and a 4-piece en suite. Spiral staircase to family room and 2 more bedrooms, TV room and sewing rooms. All rooms but 2 have a fantastic view of Victoria and the Straits. The home is a must to see for the discriminating buyer. Asking $112,000. Don Oakes 478-4334, B.C. Land, 478-5588.

SACRIFICE
BY OWNER
This magnificent home has been reduced $30,000 from the original asking price. Sea, Island and Mt. Baker views. 3,500 sq. ft. finished, 3 large bedrooms, 4 baths, 27x18 LR, 17x13 DR. Secluded and richly landscaped. $129,900 Phone 658-8968 or 382-5701.

ONLY $62,500
5 Bedroom, 3 bathroom, 4 year home, 2000 feet finished. Area new homes BRENTWOOD, large fenced, landscaped lot. Immaculate. 652-5805.

250 HOUSES FOR SALE

**Island Homes Ltd.**
2804 DOUGLAS
386-7545

SIDNEY BOUND
OPEN HOUSE
10103 Resthaven Dr
Sat. 1:30 to 4
Call me on this four-bedroom home in a good area — fully fenced lot and good 360 degree view of the surrounding country side — wall-to-wall carpeting throughout. Priced at $59,500. Call: ROY ELDRIDGE Res. 477-6735
ISLAND HOMES 386-7545

OPEN HOUSE
SAT. 1:30-4:30
1640 ROCKLAND
Lovely 3-bedroom, 2-storey gracious home featuring oak floors, spacious entrance hall, separate large dining room, bright living room—full basement. A successful combination of seclusion and convenience in a prestige area. Price $95,000.
Bill Palfrey in Attendance
386-7545 or 598-4210

OPEN HOUSE
SAT. 1 to 4 P.M.
FAIRFIELD DIST.
215 LINDEN AVE.
ASKING $53,900
Delightful 2-BR home on a spacious lot. Newly redecorated — full high ceiling basement ideal for development. Very close to ocean. Beacon Hill Park, shopping centre and Bus. For viewing call Patrick Snow 592-3921 or 598-7545.

OPEN HOUSE
2939 BOLANNE
SAT. 1:30-4:30
NEW 3 BDR.
ASK $63,500
Great value for this new 3-bedroom home located at end of quiet cul-de-sac in Goldstream Subdiv. 1250 sq. ft. on main, full basement with 2nd fireplace finished. Ample room on lot for boat or camper. Low down payment if needed.
Howard Mitchell
479-4818 or 386-7545

$63,900 & $64,900
GORDON HEAD!!
3 Homes on
BUCKINGHAM, HUCKERBUILT (off Arbordale—Upper Shelbourne)
COMPARE FOR VALUE
3 Bedrm, 1½ bthrm homes with plumbing R.I. down. Wired-plumbed for Wash-Dry. One has 2nd fireplace. These homes and others to 68,500 are
OPEN TO VIEW
WED., FRI., 7 to 9 P.M.
SAT., SUN., 2 TO 4 P.M.
J. BARTON & J. C. BAXTER
386-7545

OPEN HOUSE
514 WARREN AVE.
SAT. 1:30 to 4
$58,500
NEW LISTING
OWNER HAS PURCH.
Very attractive modern 3-Bdrm rancher on larger lot. Exc. financing. Landscaped, fenced. Immaculate thro. Very good value. J. C. BAXTER or BARTON 386-7545.

OPEN HOUSE
SUN. 1

250 HOUSES FOR SALE

BICO

BOORMAN INVESTMENT CO. LTD.
386-7521 or 595-1535

OPEN HOUSE
SAT. — 1:30-4:00
3918 WOODHAVEN TERRACE
(off Tudor Rd.)
10 MILE POINT

Bring nature inside year around. Uniquely designed one level — 3 bedrm. home. Nearly ½ acre of easy care grounds. Sliding doors to patios from den, dining room & sunken living room. Ideal location for "quiet living." MLS. Must be sold!
Offered at $98,800
595-1535 PATRICIA SNOW 477-5074

UPLANDS
OPEN HOUSE
SATURDAY
2:00-4:30 P.M.
3195 NORFOLK RD.

A gracious two-storey residence on almost half an acre of property featuring a large living room and dining room luxuriously appointed for formal entertainment, an attractive family room with fireplace off the kitchen, four bedrooms upstairs, two bedrooms down and 3½ bathrooms. There is an additional large unfinished area in the basement for further development. (MLS)
LISTED AT $157,500
386-7521 TOVE BARLOW 477-6859
595-1535 ERIC GRAHAM 656-4489

OPEN SATURDAY,
1:30-4:30
1737 LANDSEND RD.
(Turn off by the Swartz Bay Ferry)

Are you ready for and can you afford an adventure in luxury living? This fourteen-room NEW Tudor-style home offers 20th century-living in 18th century charm! The lovely, secluded, treed location assures the quiet relaxation you crave, the five thousand feet of living space give you room to yawn, and if so inclined, to entertain lavishly! The atmosphere is plush. The main bath is fit for a queen, the kitchen strictly ultra-modern, the playroom and den exactly right, each with its own unique fireplace. I am at a loss to describe in mere words, so COME ON OUT AND TAKE A LEISURELY SAFARI! You will be glad you did.
NOW PRICED AT $199,000
Phil Simpson in attendance and available for viewing at any time by calling:
386-7521 OR 595-1863

OPEN HOUSE
SAT., 2:00-4:00
4740 ROCKY PT. ROAD
(Metchosin)

A lively, secluded home amongst the tall trees and minutes from Weirs Beach and Pearson College of the Pacific. There are 2700 sq. ft. finished including 5 bedrooms, 2½ baths, 21-ft. living room, 27-ft. rec. room, both with brick fireplaces. Owner is transferred and will consider all offers on asking price of $75,900.
386-7521 J. P. DUECK 656-6060

OPEN HOUSE
FRI. & SAT. 1:30-4:00
6896 WOODWARD DRIVE
(Brentwood Bay)

Two blocks from the beach with some seaviews, this is an exceptionally well finished home in every way. Custom kitchen with dishwasher, large livingroom and rec. room both with split rock fireplace, office, 4 bedrooms, 2½ baths, and huge sunny deck complete the package.
REDUCED TO $74,500
This home must be sold.
386-7521 J. P. DUECK 656-6060

OPEN SAT., 2-4 P.M.
2688 CLAUDE ROAD
REDUCED TO $56,900
BEST BUY ON THE MARKET
(off Goldstream Ave. near Shopping Centre).

An immaculate 3-year-old home, main floor 1,180 sq. ft., separate dining room, 20-ft. living room with fireplace, three bedrooms (master ensuite), almost completely developed basement with play area, utility room; third bathroom and recreation room with fireplace. In addition there is a nicely landscaped fenced lot. (MLS)
386-7521 IAN BOORMAN 592-3335

OPEN HOUSE
SAT., 2-4
$44,900
2314 SHELBOURNE ST.

Up-dated — new plumbing, new wiring, electric heat — 3 bedrooms, large backyard ofr parking. a must to see, access from Howard.
386-7521 DEAN ELLIOTT 383-7334

OPEN HOUSE
FRI., 2-4
4024 SAANICH ROAD

Country cottage, 2 bedrooms, large dining room, fireplace. Clean and bright. Big lot. Very pleasant location. Rural feeling. $44,800. MLS 20851. Call:
386-7521 DEAN ELLIOTT 383-7339

HOME AND ACREAGE

Cozy two-bdrm. home and 2.99 acres of Valuable Holding Property in Beaver Lake Park area. Producing fruit orchard and large strawberry crop. Priced at $219,500. MLS 24179.
595-1535 OLGA ZACHARY 592-2265

TUDOR IN FAIRFIELD

Spotless throughout, 4- or 5-B.R. home on a very nice boulevarded quiet street. Close to sea and park. Owners are moving and selling at very realistic price of $51,500.
595-1535 OLGA ZACHARY 592-2265

SPECTACULAR VIEW

of Sea and City. If you are looking for luxury check on this beautiful 1-B.R. 19th-floor suite in ORCHARD HOUSE. Ideal for a couple or single. $36,000. To view call:
595-1535 OLGA ZACHARY 592-2265

TRY SMALL
DOWN PAYMENT
ON FOLLOWING 5

1. SAANICH ROAD COTTAGEY — COUNTRY
2- or 3-bedrooms. Clean. Large dining room. Separate eating area off galley kitchen. Very nice large lot about 100x85. Very pleasant area. $41,800. MLS 20851.
2. COTTAGE — SMALL VICTORIA
3 bedrooms. Kitchen, dining room. Lot has room for large garden at back. Just $35,800. MLS 20850.
3. 4 BEDROOMS
JUST $44,900
BUT MAKE AN OFFER
Has living room, kitchen, dining room, bathroom, utility-laundry, all on one floor. Duplex lot 60x100. Fix-up possibilities. MLS 23039.
4. SIDNEY
JAMES WHITE
3-bedroom, no-step home. Really comfortable inside. Laundry room off kitchen. Living room with large window. Seaprate garage. Close to shopping, $42,900. MLS 24783.
5. SIDNEY
BRAND NEW
NEW LOW PRICE, $57,900
3 bedrooms up and 1 down in 3/4 basement. Picture window and sea glimpses in living room with fireplace. Sundeck, dining room, family room down could have Franklin fireplace. Lot 63x120.
For extra information on any of the above 5 properties call:
JOHN HOLMS AT 386-7521

LARGE, SUNNY GORDON HEAD house, 7 years old, 3 bedrooms, 2½ baths, fine carpeting and panelling, large sundeck, good views, cul-de-sac. Schools (Fairburn — ti-vic). Offers, principals only. 477-2817.

250 HOUSES FOR SALE

BICO

BOORMAN INVESTMENT CO. LTD.
386-7521 or 595-1535

DRIVE BYS:
MUST BE SOLD

2836 Admirals Rd. (off Gorge Walkway) — $67,500
2 bedroom split level — immaculate home. Finish-sauna. Vacuum system thru-out. Radio controlled garage door. Lovely lot. Could have 3rd. bedrm. MLS.

2830 Rita Road — Langford — $55,500
Delightful 4 bedroom 2 storey home. Bar in rec. room. 2nd bathroom, room for expansion. MLS.
595-1535 PATRICIA SNOW 477-5074

THREE ECONOMY
SPECIALS

1. $32,500 Three Bedroom Home. Large living room. Extra large kitchen. Narrow lot, yet ample garden space. Must be sold. Immediate possession. New MLS.

2. $23,000 OAK BAY CONDOMINIUM MUST BE SOLD. Owner leaving Victoria asks for quick sale. One large bedroom. Southern exposure. New MLS.

3. $34,900 NICE! NEAT! NEAR! Do you need peace? Quiet? Nice street? Store close? Hospital handy? Handy Andy go away! This pretty white cottage is in apple pie order, well wired, passable plumbing. Tenant moving in if not sold quickly. View with:
LYNETTE DELAHUNT
595-1535 592-9224

DELIGHTFUL HOME
LOVING FEELING
SIDNEY — WEILER AVE.

2 bedrooms. Cherry living room with fireplace. Dining room opens onto large sundeck. Bright kitchen. Full basement with lots of work space. Young fruit trees in private back garden. $56,000. Make an offer. MLS 24814.
CALL JOHN HOLMS AT 386-7521

A BEAUTIFUL VIEW

Of the city, mountains and sea is what you have from this comfortable family home. Large living and dining room with Oak floors, cozy family kitchen with eating area. Utilities handy, sliding glass doors lead to the sundeck. Three bedrooms, master with ensuite bath. A large L-shaped rec. room with rock fireplace and W-W. Close to 3 major shopping centres, schools and golf course. Listed at $84,500. MLS
386-7521 TOVE BARLOW 477-9859

COLONIAL

A fantastic home for the larger family, offering almost 2400 sq. ft. of living area. Elegant liv.-din. area with lush W-W carpeting, kitchen with family room adjacent, glass doors to sundeck, a private den for father. 4 B.R.s upstairs, reached by a graceful curving staircase. The master B.R. is large with dressing area, walk-in closet and full bath. Full recreational facilities (swimming, tennis, etc.) available next door. All school levels within easy walking. LISTED AT $64,500
386-7521 TOVE BARLOW 477-9859

TEAKWOOD
NEAR UNIVERSITY

One-year-old home, 3 bedrooms on main floor. Good-sized living room, dining room and kitchen. Hardwood floors. 2 bedrooms down in full basement. Fireplace in family room, $76,000. Offers to be presented. MLS 24973.
CALL JOHN HOLMS AT 386-7521

SOUTH OAK BAY
$79,000

Spotless, charming and quiet. This home has everything going for it. The main floor is 1,000 sq. ft. and offers a living room with brick feature fireplace, separate dining room, modern kitchen with adjoining utility room and French doors to sunny sundeck, three bedrooms and custom finished bathroom. In addition the full basement offers a professionally finished recreation room, bedroom and part bathroom. There's no work to be done on this home, just move in. (MLS)
386-7521 IAN BOORMAN 592-3335

SMALL AND COZY

Just the spell, new home on an easy-care lot you have been looking for. (Condominium living is not for you.) Spacious living-dining with plus W-W and beautiful rock fireplace, lg. master B.R. plus smaller guest room. Full basement to store your treasures.
LISTED AT $68,500
386-7521 TOVE BARLOW 477-9859

1111 GOVERNMENT STREET or (Branch Office)
2045 CADBORO BAY RD

British American Realty Ltd.
385-1431

BRADY BUNCH
$145,000

Would be accommodated comfortable in this magnificent residence offering over 2700 sq. ft. main floor including 5 bedrooms and family room.
Plus ground level entrance in-law suite comprising of 1700 sq. ft. beautifully finished including fireplace.
Only 7 years old on .77 acre fully fenced and professional landscaped, great 3-car drive in garage a rare find for a large family.

$75,900

—tudor style
—1350 sq. ft. main
—4 bedrooms
—large rec. room
—old brick F.P.
—huge 13x24 sundeck
—7 years young
—Metchosin

$62,900

View and make your offer as owners are transferred and must sell this immaculate 4-bedroom, 9-year-old home. Full high basement with large tudor style family room plus drive in garage, on a nice 60x157 lot in the Gorge.

CHARACTER
$49,900

Large character home most recently updated with 4 bedrooms plus extra bachelor room in full basement. Nice lot, double detached garage. Excellent in-town location for a low low price.

UNDER $47,000

975 sq. ft with large 12.6x10.3 master bedroom, living room with f.p., big kitchen plus utility room on a fully fenced 47x126 lot with good in-town location at $45,900.
OR
7-year young 2-bedroom, 850 sq. ft., large modern kitchen plus laundry and storage room on a quiet no throughfast. Close to downtown at $46,900.
OR
Solid older 3-bedroom home, a large and beautiful lot 66x132 in Marigold area. Vendor will include stove, fridge, washer and freezer at $44,500.
For further information or viewing
Call
Lee Wrobel or Randy Small
388-6275
Pager 654 or 395

OPEN HOUSE
OAK BAY
1812 St. Anne St.
SAT.-SUN. 1:30 to 4:30

Immaculate 3 bdrm. family home, large L.R. Separate DR. den, with rec. rm. dn. close to Willows beach and schools. $83,500. F. Marshall 592-7202 or Douglas Realty 386-5911.

PRIVATE SALE — OPEN house, 1765 Kings Rd., daily 1-5 p.m., well kept older two-bedroom house, nicely renovated with new bathroom, kitchen and wall to wall carpeting. Full high basement, large clean lot. Half block to schools and bus. $47,500.

250 HOUSES FOR SALE

DFH
477-7291
D.F.H. Real Estate Ltd.
1559 McKENZIE AVE.

OPEN HOUSE
1545 EDGEWARE RD.
SAT. 1:30-4:00
SIMPSON-SEARS AREA

2 bedrm. plus DEN or DINING RM., LR. with fireplace, fenced garden (50x110) with fruit trees. Separate garage with access off back lane. Ideal starter or retired. Must be sold. Try your offer on $45,900. MLS. For prior viewing, call:
BILL BATES
477-7291 (Bus.) 592-4077 (Res.)

OPEN HOUSE
SAT. 2-4
$59,900

3297 ADLINGTON! off Metchosin, off Cotlow! This 7-yr.-old home offers over 1400 sq. ft. of quality built home. On the main floor you have L.R. dining area, galley-type kitchen, 4-pce. bathrm., 3 bedrms., family rm. nicely laid out. Full bsmt. contains rec. rm., bedrm. and 2-pce. bathrm. All this sitting on a very attractive lge. lot! MLS. In attendance:
LORNE BARR
477-7291 (Bus.) 383-5484 (Res.)

OPEN HOUSE
3213 KINGSLEY
SAT. 1-4

Brand new listing in a very desirable area. This one owner, 3-bedrm. home is in impeccable condition. London brick fireplace, linen-sewing rm., nice private 14x8 study downstairs (could be rec. rm.). Beautiful rear garden. Stove, fridge, washer, dryer, older British India rug, plus more included in the asking price of $64,900. Come see and enjoy this property. MLS. Call me for more information.
BRUCE WRIGHT
477-7291 (Bus.) 598-6246 (Res.)

OPEN HOUSE
SAT. & SUN. 1-4
1900 FORRESTER

Located on a corner lot in the popular SAANICH PANHANDLE, this charming shake exterior home has been FULLY REDONE INSIDE. The living rm. with fireplace and the separate DR both have leaded pane windows and gleaming floors. It also features a BRAND NEW KITCHEN with eating area and 3 BRS., also with redone floors. Well-treed lot for privacy. Clear title. $63,500. Exclusive with
Pat Vickery
477-7291 (Bus.) 592-6192 (Res.)

OPEN HOUSE
SAT. 1:30-4
5055 Lochside Dr.
Cordova Bay

PANORAMIC SEAVIEWS of Haro Strait, San Juan Islands and Mt. Baker from this CHARACTER 3 bedrm. residence. Large lot SECLUDED property with lush mature shrubs, dogwoods, arbutus and garden area. Modified post and beam with open-floor plan. Two bedrms. on main floor. Two full bathrms. Pool table size rec. rm. leads to lower patio level. Full length sundeck. Carport plus garage with workshop. Priced to sell at $64,900. MLS 24139.
PHIL WARREN
477-7291

NEW LISTING
2 Br. $49,900
LANG STREET

Immaculate, comfortable and charming describe this older bungalow just off Cedar Hill Rd. The enclosed front porch leads into the living with brick fireplace and wall-to-wall carpeting. Large family DR off compact kitchen (stove and fridge included). Two BRS. and 3-pce. bathrm. Heated enclosed rear porch has plenty of room for freezer and washer-dryer. Part bsmt. (½ is rock). New roof 1½ yrs. ago. MLS.
Pat Vickery
477-7291 (Bus.) 592-6192 (Res.)

REDUCED $2,400
NOW $77,500

The owners of this lovely Cape Cod 3-bedrm. home situated on the Rockheights area of Esquimalt on 1-3 acre say sell, so we have made this reduction to the price. This immaculate character home offers a den, family rm., 1½ bathrm. and remodelled kitchen with a nice eating area. It's in an ideal location for Naval personnel so call now for an appt. to view. MLS 24800.
Ken Highton
477-7291 (Bus.) 382-1419 (Res.)

What's Happened
to Oak Bay

Hasn't anyone noticed this comfortable, 4 bedrm. family home priced at $62,900. Entertain guests in the dining rm. Enjoy the benefits of Oak Bay. The kids will attend excellent schools. New rec. center. Handy bus routes and one block from the sea. The bonus is the 4th bedrm. down. Now that you have discovered Oak Bay — call
BRIAN SHARP
477-7291 (Bus.) 477-4753 (Res.)

SIDNEY
$55,900

So you want a LOVELY, 1yr. old, 3-bedroom, no-step bungalow? Well, look no further as this attractive home is for you. The living rm. features a BAY window and old brick FP, sliding glass doors lead from the dining rm. onto a patio and there's a lge. kitchen with an eating area. The LARGE 18'2'0 fully insulated attached garage would make an ideal family rm. or workshop plus single garage. To see this well-priced home, call:
Ken Highton
477-7291 (Bus.) 382-1419 (Res.)

HIGH TREED
LOCATION

Something different in the Doncaster-Cedar Hill Area. Over 1400 sq. ft. of quality family living. Feature marble FP in the living rm., kitchen has lge. eating area and laundry rm., 3 good-size bedrms. on the main. Finished 20x12 rec. rm. and 2-pce. down. All this on a ½ acre lot. Priced to sell at $75,900. New MLS.
BRIAN SHARP
477-7291 (Bus.) 477-4753 (Res.)

1913
FARM HOUSE
.6 ACRE
$59,500

Turn of the century living in a four bedrm. character home on over half acre arable land. Beautiful oak country-style kitchen with eating area plus built-in oven and range. Two bedrms on main plus 2 up on second storey with games rm. Fruit trees and vegetable garden. Enjoy afternoon on your own verandah! New MLS.
PHIL WARREN
477-7291 Anytime

CORDOVA BAY
DELUXE
$82,500

Choice area of Cordova Bay with underground services, curbs, SEAVIEWS, TOWERING ARBUTUS, and magnificent DOGWOODS. Delightful three-bedrm home of nearly 1,400 sq. ft. on main. Recently re-decorated. Feature fireplace wall in LR, built-in TEAK cabinet in DR, sunny kitchen with eating area. Master bedrm with ensuite. Must see sold! Listed to sell at $82,500. June 30th possession. MLS.
PHIL WARREN
477-7291 Anytime

HIGH TATTERSALL
$52,900

2 bdrm. home, full bsmt., 8x9 storage shed, parking area. 385-6639.

250 HOUSES FOR SALE

Castle Properties Ltd.

OPEN HOUSE
2855 FIFTH ST.
SAT. & SUN.
2-4 P.M.

Try your down payment on this 2-bedroom bungalow, plus large bed-sitting room in basement, just reduced to $51,900 and includes fridge, stove and washing machine. To preview call CLARENCE WONNENBERG 386-6164 anytime

OPEN SAT. 2-4 PM
1761 LEE AVE.
OPEN SUN. 2-4 PM

Over 1100 sq. ft. newly REDECORATED, basement could be developed. Jubilee residential area close to EVERYTHING, priced right at $53,900. MLS For appt to view anytime call RUBY REID at 386-6164.

PRICED TO SELL
ON OR BEFORE
OPEN HOUSE
SUN. 1-4 - $65,000
3934 JESSICA

Located just off Braefoot, this 3-bedrm., full basement home is a must to see. 3 bathrooms. New fridge and stove included. 2 fireplaces, nice landscaped lot, partially fenced. Big kitchen with E.A. and great L.R. and D.R. For prevue viewing quickly call SHANE BEFURT 386-6164 or 385-3664.

HILLSIDE-QUADRA

Only $54,500. In excellent condition and has a rented suite in the basement. Close to all amenities. See this one-first and have low payments. Quickly call BEN GREIG, 386-6164 or 598-3105.

SHORT ON CASH?

AND if you can afford higher monthly payments SEE THIS. Immaculate bungalow, only 13 years old, handy city location. HURRY if you want to plant YOUR garden on 50x154 lot, $54,900. MLS. RUBY REID 386-6164.

CEDAR HILL
$48,500

Comfortable, immaculate 2-bedroom, part basement home situated in a very handy area. Living room with fireplace, easy care lot. MLS. Call CHRIS GREIG 386-6164 or 478-5953.

CUSTOM BUILT
$59,900

Situated in an area of fine homes, this level-and-a-half features a sunken living room, large rec. room, possible four bedrooms, 2 fireplaces and much more. MLS. Call CHRIS GREIG 386-6164 or 478-5953.

DUTCH GARDEN
LANGFORD

Picture perfect is this super-clean home on a fully landscaped lot. It has 3 bdrms., rec. room, sundeck, carport plus development area in basement. The garden would be anyone's envy. Vendor transferred so please consider this really good buy at $51,900. Exclusive with RICHARD WAGNER and BOB KOHLRUSS 386-6164 anytime.

GLEN LAKE
BARGAIN
$48,900
$2,500 DOWN

This 3-bedrm. home is approx. 5 years in age. It has a big L.R. with a beauty of an old brick, floor to ceiling F.P. Big D.R. with sliding doors to big sundeck. All bdrms. good size. F.H.C. basement with nice family room, built-in bar. Priced right for quick sale. To view call SHANE BEFURT 386-6164 or 385-3664.

VENDOR LEAVING
COUNTRY

Must sell modern 2-bedrm. condo with ensuite. Games rm., laundry, sauna etc. Located on Esquimalt Rd. near Head St. Asking $36,500. Call GERRY FINNIGAN 383-4739 or 386-6164.

RURAL RETREAT

Ideal for the newlyweds or retired couple. Nice quiet 1-bedrm. unit lifts from town. L.R. with fireplace, D. R., one bedroom, full basement. Electric heat. Nice pastoral view. Asking only $38,500. Quickly call DANNY GREIG 386-6164 or 382-3028.

LOW DOWN
PAYMENT

Cozy 2-bdrm. bungalow on no-thru street close to Jubilee. Appliances inclu., elec. heat, low taxes, quick poss. For more info. call LYLE MARRINGTON 478-2875 pager 2455, Castle Properties Ltd. 386-6164.

QUIET CUL-DE-SAC

$45,900 is the asking price. Two or three bedrooms, L.R., large kitchen, separate utility room, large lot, two year old furnace, well insulated, one yr. old hot water tank. Nice and clean throughout, a pleasure to show. Call me now. IRENE DALZIEL 386-6164 or 477-6380.

MUST SELL

Spacious three bedroom, full basement home close to town. Ideal for the working man and his family. Close to schools and recreation activities. Large living room has fireplace, easy care garden, exterior done in never-paint-again, newer roof, gutters and downspouts. An excellent starter at the price $47,900. BEN GREIG 386-6164 or 598-3105.

LANGFORD
COLWOOD

1) Four bedrooms, 1400 sq. ft., 11 years old. VENDORS ANXIOUS. Offers on $52,000. M.L.S.
2) An EXCELLENT STARTER OR RETIREMNT HOME. All services updated within last five years. Two bedrooms, living room with fireplace and good sized lot. $46,900. MLS.
For information on either of these homes or to view at your convenience call BOB KOHLRUSS 386-6164 (24 hrs.) or 658-8360.

MILL BAY BEAUTY

3400 sq. ft. of beautifully constructed residence. L.R. is 23 ft.x 27 ft. and has a beautiful rock fireplace, dining room is 11 ft. 6 inches x 13 ft. Kitchen is a lady's dream, 25 x 9 with loads of cupboards and working area. Five bedrooms, 27x21 English pub style recreation room with Old-English brick fireplace. Situated 4½ miles from Duncan or forty minutes from Victoria in an area of similar prestige homes. There is much more to tell you about this one but it really should be seen. I'll show it to you anytime. Seaview, gigantic sundeck to take advantage of the rural atmosphere. Asking only $96,000. Make an offer. BEN GREIG 386-6164 or 598-3105.

BRAND NEW
LISTING
— GORDON HEAD
BEAUTY
$69,900

Delightful living room with fireplace, wall to wall shag, large dining area adjoining, 3 bedrooms up, 1 down, large rec. room, bar, laundry room, 4-pce. and 2-pce. bathrooms plus sundeck and carport. 70'x130' lot. This is a must see. Call SUE WARKE OWENS or CONNIE WEYLER 386-6164 24 Hrs.

502 CRAIGFLOWER
$59,900

Big family home with potential revenue. Presently set as two bedroom suite on the main floor plus housekeeping rooms upstairs. Extra large corner lot. Good holding property. M.L. 23608. For appts. phone OLE KNUDSKOV 598-2461 or 386-6164.

GORDON HEAD
BEAUTY

Fantastic family home on dead end rd. 2 storey with heavy shake roof, living room with lovely fireplace, entertainment size dining room, family size kitchen with fireplace, 2 bedrooms up, rec room, laundry room, 3 bathrooms, double carport, plus, plus, plus, all for $89,900. SUE WARKE OWENS or CONNIE WEYLER 386-6164 24 hrs.

250 HOUSES FOR SALE

Castle Properties Ltd.

SAANICH
COUNTRY
$44,900

Located on a quiet cul-de-sac overlooking picturesque farmland, this cosy 2 bedroom home with large sundeck and updated wiring and plumbing is a must to view. M.L.S. Call CHRIS GREIG 386-6164 or 478-5953.

IMMACULATE
$54,900

Big living room with W-W and F.P. in this two-bedroom home located on 51x135 lot with fruit trees and fully fenced backyard. Loads of cupboards in new kitchen. Freshly done family room in full bsmt, 10 per cent mortgage available up to 95 per cent of asking price. M.L. 25034. OLE KNUDSKOV 386-6164 or 388-6275 pager 2342.

GORGE $49,900

Big three bedroom home. Extra large living room with W-W and FP. Full basement with 4th bedroom and sewing room. Drive-in garage. Big kitchen with loads of cupboards. Utility room on main floor with hook up for washer and dryer. M.L.S. Call IRMGARD KNUDSKOV 386-6164 or 388-6275 Pager No. 2342.

SIMPSON SEARS
AREA

No step starter or retirement with easy care lot. Good size kitchen with eating area. LR with fireplace. Stucco exterior. Immaculate condition, only $46,900. DALZIEL 386-6164 or 477-6380.

CLOSE TO
WOODWARDS

Exceptionally clean and well cared for, three bedrooms on the main plus one in the full high basement. Good size LR with fireplace large workshop-garage. Only 25 yrs. old. A really good location. Close to bus, street. Asking $52,900 and worth it. BEN GREIG, 386-6164 or 598-3105.

NEW LISTING
$43,900

Solid 3 bedroom, full basement family home located on a quiet street near Simpson Sears. Modern, delicious kitchen, all utilities updated. Priced for a quick sale so call today. MLS. CHRIS GREIG, 386-6164 or 478-5953.

$38,900
2 BEDROOMS

No exaggerations! Here's a 2 bedroom, part-basement home in a good area, no through street, all utilities updated, good size lot, nicely landscaped, good roof. Just listed and a good buy. For more details call KIRK OKANE bus. 386-6164 or res. 479-5533.

SEMI-RURAL

Cosy cottage with a nice fireplace and a lovely changing view. Only minutes from town and the price is right for a starter, only $38,500. This one should move quickly. Call IRENE DALZIEL 386-6164 or 477-6380.

DRASTIC
REDUCTION
OWNERS
HAVE MOVED

Almost 2 acres; suitable for grazing animals. 2 large dog runs with kennel ends. Custom built 2-bedroom cedar post and beam home with part basement, sunken living room, new W-W carpet, double carport, 2 bathrooms. Appraised at $89,900, yours for $82,000. Call quickly, CONNIE WEYLER 386-6164.

$2,500 DOWN
4425 TREMBLAY
IS PEACE

Peace of mind with Torquay Elem. only 1 quiet block from home. 2 FPs, easy care lot, 3 baths, and enclosed dining rm. Vendor already transferred to Duncan and will consider all offers on $76,500. MLS. Call MIKE SWEENEY 386-6164 or 385-1547.

MARIGOLD
$52,000

Spacious, 4 bedroom, full basement home close to all school levels. Large living room with fireplace, sliding glass doors from dining room to sundeck, 2 bathrooms, double carport. For appointments to view anytime or more info. quickly call DANNY GREIG 386-6164 or 382-3028.

SWINERTON'S
REALTY WORLD

OPEN HOUSE
347 Benhomer Dr.
Sat. 1:30-4:30

Homes don't GROW but FAMILIES DO — so if space is your problem take a few minutes to view this spacious and attractive split level home featuring FIVE BEDROOMS — 1 and ½ bathrms., — 11 rooms in all! Conveniently situated within easy walking distance to ALL SCHOOL LEVELS on a nicely landscaped, treed garden lot. MLS 25085. PRICE $79,900. ED JUPP 385-2481, 592-1019.

Open House
Sat. 1:30-4
3630 Elliston Ave.
(Off Tattersall)

A truly beautiful 2 bedroom, no basement home featuring 1118 sq. ft., 23.6' in-line living and dining room, large kitchen with dining nook, quality wall to wall and decor, fenced 52.9'x120' lot and separate workshop. Well priced at $47,900. MLS. View with
SID CUSTANCE 385-2481, 598-7781

Open House
Sat./Sun. 1:30-4
1577 Derby Rd.

Modern stucco 2-bedroom bungalow in a good close in location that is also convenient to shopping, bus and schools. Full high basement, garage. More than you expect for $52,500. Please call
JIM MURDOCH 385-2481, 592-4530

Open House
Sat./Sun. 2-4:30
4638 Cordova Bay Rd.
Lovely Sea Views

Brand new, featuring 1800 sq. ft. of master craftsmanship and pleasing design. Yes we'll consider a trade. MLS
DICK JAMES 385-2481, 592-2739
KEN WALTERS 385-2481 (24 hrs.)

2 BR. STARTER
LARGE LOT
$36,500

Try your down payment on this cozy, newly listed no-step stucco bungalow situated on a 50x154 garden lot with fruit trees. Convenient Quadra-Finlayson area. VACANT — IMMEDIATE OCCUPANCY!! Exclusive.
385-2481 ED JUPP Res. 592-1019
SWINERTON STEWART CLARK

SELLING BY
OWNER

This home is more than a house. $81,900. For sale by owner, new, near university, 4-level split, quality and tastefully designed, 2 bathrooms, 4 bedrooms, 2 fireplaces, landscaped, "S"-shaped driveway. No agents. 477-2513.

BY OWNER, $37,000

Within 3 mile limit on large lot on quiet street off Cloverdale. Small house situated for ideal expansion. Don't drive by this one, call 477-4198 to view 12x18 sunken living room, fair sized kitchen with possible breakfast nook, one roomy bedroom, 3-piece bathroom, large dining area, possible second bedroom.

250 HOUSES FOR SALE

Realtor
Canada Trust
NO. 9 - 1537 Hillside Ave. 595-5171

$74,900
SUPER
IN-LAW
SUITE

A Gordon Head beauty that shouldn't be missed. Call: DOUG POSKITT 595-5171 or 477-0645.

SIDNEY
SPECIAL

Immaculate 2-bedroom home, ideal for retirement or starter. $55,900. Call: DOUG POSKITT 595-5171 or 477-0645.

SOOKE COMMERCIAL
PLUS HOUSE

A choice, location of Commercial Zoned Property 75'x190'. At present, 2 bdrm home plus cabin, plus extensive beautiful gardens. An excellent investment. Offers on $44,900. Call: ALBAN BOWES 479-5693 or 595-5171.

CONDOMINIUM SPECIAL
ESQUIMALT DISTRICT

3 bdrms. all electric kitchen, new expensive W.W. carpeting. Walking distance to sports centre, bus, shopping and schools. Offers on $29,500. Call: ALBAN BOWES 479-5693 or 595-5171.

METCHOSIN BEAUTY

A choice neighborhood with views to mountains, sea and ships. 3 bdrms on main, master ensuite with walk in closet. White wood fireplace in living room, dining room and ultra modern kitchen leading to covered sundeck. Family room and many extras on lower level. Loads of parking plus double covered storage. Open to offers on $82,500. Call: ALBAN BOWES 479-5693 or 595-5171.

OPEN SAT., 2 - 4
1373 ARBORDALE

Brand spanking new three bedroom home with 1½ bathrooms. Close to schools and shopping area. Flexible financing to suit your needs. $68,900. Call: GODFREY WALLS 595-5171 or 656-4897. 388-6275. Pager 2801.

OPEN SAT., 2-4
1031 WOLLASTON
SAXE POINT

Comfortable tudor 3 B.R. home of 1657 sq. ft. and custom kitchen with dishwasher. Secluded sundeck with private, fenced garden. Downstairs has attractive family room with wet bar. Plus large storage area and workshop. Flexible financing. M.L. 23705. $59,500. Call: JACK HOWES 595-5171 or 658-5100. 488-6275 Pager 2232.

OPEN SAT., 1:30-4:30
2870 SEAPOINT

Come and see this terrific 10 Mile Point bargain. Now only $99,800 for a superior 10 yr. old, 3 or 5 bdrm, 2½ bath home on 3 acres backing on a gazetted natural park. Very spacious, including a 25x15 fam. rm. Possible 1st mtge financing of approx. $74,000 thru Can. Trust at 10 points below our current rate conditional. M.L. 23942. Call: THE ZIEGLERS 592-1768 or 595-5171. 384-8075 Pager 503 or 310.

OPEN SAT., 1:30-4:30
305 RIDGEBANK

Great family home. 4 bdrms. 1½ baths, rec. rm. Good 60x115 avge size landscaped lot — only minutes for children to Northridge Elementary. $65,500. New M.L. Call: THE ZIEGLERS 592-1768 or 595-5171. 384-8075 Pager 503 or 310.

OPEN SAT. and SUN.
1:30-4:30
1912 MONTEITH

Be our guest at this delightful 2 bdrm Oak Bay cottage. Living rm with F.P., sep dining rm. Lovely 50x116 lot. Full bsmt. Call: THE ZIEGLERS 592-1768 or 595-5171. 384-8075 Pager 503 or 310.

DALLAS ROAD
SEA VIEWS

Desirable one bedroom condominium with fantastic water view of Juan de Fuca Strait tastefully decorated with custom kitchen, large living room and nice size bedroom, this condominium is in prime location near everything. Well priced at only $38,000. Call: GODFREY WALLS 656-4891 or 388-6275 Pager 2801. 595-5171 anytime.

THE PRICE IS RIGHT

2 bedroom starter homes in good condition. Early occupancy and good financing available. Call: DOUG POSKITT 595-5171 or 477-0645.

LANDSDOWNE SLOPE
VIEWS — VIEWS

Fine, immaculate, 3 bedroom, full basement home on Henderson Ave. Living room looks out over Oak Bay to the water. Separate dining room and much more. Call: DOUG POSKITT 595-5171 or 477-0645.

FAIRFIELD
POSSIBLE REVENUE
DUPLEX ZONED

Some imagination and hard work can make this older Fairfield home a winner. Lots of room, good lot. Take a look for yourself at $58,500. Open to your offer. Call: BOB GARSIDE 595-5171.

PRIVATE 2-BEDROOM, FULL basement house plus 2-bedroom cottage, Saanich. No mortgage to raise. Cottage rented at $180 per month. Residential setting. Price is $49,240, $1000 down payment required. 478-4671 or 385-3822.

FOR
MORE
Real Estate
SEE
DISPLAY
Real Estate
Advertisements
Pages 8, 9, 10,
11, 12

250 HOUSES FOR SALE

National Trust
SINCE 1898

OPEN HOUSE
SAT. AND SUN.,
1:30-4:00
1264 GARKIL

Located in the McKenzie-Bienkinsop area on a large level lot, with plenty of garden area, house comes complete with laundry chute, full basement, 3 bedrooms up and one down. $62,200. Call:
LARRY LINEHAM
595-2121 OFF. RES. 595-0134

OPEN HOUSE
1467 STROUD RD.
SAT., 1:30-4:30

Immaculate, well-built home in the convenient Oaklands-Simpsons-Sears area. Has been maintained and updated by its original owners so that it is now a pleasure to show to prospective purchasers. Conventional 3 B.R.s on the main, with L.R., D.R., kitchen and 4-piece bath plus development in the high, dry, basement. New ML asking price of $59,900. See with:
STAN JAMES
Or call to preview:
595-2121 OFF. RES. 592-3740

JUBILEE GEM

Spotless post war home featuring 2 BR's on the main, 2 in the upstairs, and 1 in the basement, as well as L.R. with fireplace, large kitchen with eating area, and modern 4 pce. bath. Full basement also includes laundry facilities, small rec room, workshop area and storage. Separate garage. Convenient to Jubilee hospital, shopping and transportation. ML. No. 24717. $51,900. To view call:
STAN JAMES
595-2121 OFF. RES. 592-3740

$100-$500 DOWN

Only 3, 3 bdrm. homes left — 2 brand new, one older — all have f.p. basements — 2 have 1½ baths. Phone today for the break you've been waiting for.
DAVE McFARLAND
658-5927 RES. OFF. 479 7161

CENTRAL SAANICH

1100 sq. ft. 3 bdrm. homes to be built — Make an offer now — we'll arrange the floor plan — prices start at $49,900. Don't delay. Choose the carpeting. Call today.
DAVE McFARLAND
658-5927 RES. OFF. 479-7161

ESTATE SALE
919 GARTHLAND PLACE

IN LAW SUITE PLUS, 3 bedrm., 1½ bath family accommodation on upper level, large sundeck, separate entry for in law suite, and only six years old. W-W carpeting, except bedrooms. All appliances included. Priced for immediate sale at $75,000. Try your offer. To view call:
DES DESJARDINS
479-7161 OFF. RES. 385-8925

1990 HAULTAIN
1½ BLOCKS TO JUBILEE

½ bdrms. up. Large living-room with f.p. One bdrm. down, drive-in garage. Owner genuinely interested in selling. To view phone:
DAVE McFARLAND
479-7161 OFF. RES. 658-5927

OPEN HOUSE
10955 MADRONA DR.
DEEP COVE

FRI., SAT., SUN., 1-5
Situated on a well treed water-view lot. Three bedrooms, 1½ baths on main floor. Developed basement with bedroom, rumpus room, bathroom and excellent workshop. Price $67,500. MLS 23998.
ENA OR KELLY NEMETH
479-7161 OFF. RES. 477-4641

DRIVE BY
2030 LANDSEND RD.

Beautiful 3- or 4-bedroom home in excellent condition. Over ¾-acre treed and landscaped lot. Vendors transferred, $74,900.
IRMA KULIGOWSKI
479-7161 OFF. RES. 656-5325

SIDNEY TOWNHOUSES

1) Lovely 2-bedroom Unit in Juniper Place. Reduced to $36,900. Immediate possession. MLS.
2) Excellent 3-bedroom Townhouse with many extra improvements — double storm and screen windows, etc. $42,900. Both have fenced private garden area.
IRMA KULIGOWSKI
479-7161 OFF. RES. 656-5325

TR

250 HOUSES FOR SALE

WALL & HOMEFINDERS REALTY LTD. REDEKOP

577 Culduthel Rd. 386-2911

A TOUCH OF CLASS

Gracious is the key to this elegant home in beautiful Broadmead. Imagine entertaining in this lovely living room; quiet chats in smart den; formal dining room — coffee in a well equipped kitchen; master bedroom, dressing room, 4-pce. bath; 2 more bedrms; 1 en-suite; fab-ious foyer, and more! Quality home in quality area — priced right, $129,000. To view call:
J. H. WHALEN
386-2911

LOOKING FOR VALUE

3-Bedrm, full basement, 4-year-old home with a whopping price reduction to $54,000. Situated on a quiet street in Langford close to all amenities. (MLS 24725.) For viewing call:
DON HAMILTON
386-2911 478-3552

FANTASTIC VALUE —

$45,900

3-Bedroom home with family room. Large living room with brick fireplace. Lovely kitchen with eating area. Situated in an area of lovely homes 1 block to school and bus.
ANITA TAIT
477-8522 388-6275 Pager 382

$49,900

3-Bedroom, full basement with family room downstairs. Lovely living room with brick fireplace, good size dining room and modern kitchen with built-in dishwasher. Large lot 50x200, situated on a quiet street 1 block to bus.
ANITA TAIT
477-8522 388-6275 Pager 382

GORDON HEAD—$74,900

Less than 1 year old, lovely home with 3 bedrooms, 1½ bathrooms up. Downstairs has large rec room, 2 bedrooms, 3-pce. bathroom and utility room. Features two F.C. brick fireplaces. Situated on a quiet cul-de-sac. Ideal for large family or 2-bedrm in-law suite.
ANITA TAIT
388-6275 Pager 382 477-8522

LOW BUDGET ECONOMY

In this cosy 2-bedrm home. Some of its features are:
—L.R. with F.P. on centre wall.
—Bright, cheery kitchen with eating area.
—Handy laundry room.
—Den with sliding glass door to patio.
—Large lot (150x68) fully fenced.
—Sep. garage-workshop with boat shed attached.
—OPEN TO OFFERS on an asking price of $48,500.
MLS 23785. For viewing call:
DON HAMILTON
386-2911 478-3552

$39,900 ESQUIMALT

Cosy 2-bedroom home on quiet street close to shopping, transportation, schools. Stucco exterior, driveway and good size well fenced yard. Living room has fireplace, good size kitchen and eating area. Oil heat. Attached garage converted to workshop area. Low down payment. Please call to view:
HAROLD BARBER
386-2911 479-6479

$53,500

Excellent neat and clean 2 br. home. FP, well decorated extremely nice to show. Downstairs has a 3rd BR. Fenced backyard with patio and large 24x12 sundeck. This is excellent accomodation. Call for prior viewing:
MAY HAMILTON
386-2911 388-6275 Pager 2558

$46,900
NEW ON MARKET
CONSERVE ENERGY

This 2 bdrm. bung. has double windows throughout; LR with FP; well preserved HW floors; large kitchen overlooks pleasant fenced garden with greenhouse. Attachwd garage could be converted to extra room. Close to shops and fast bus downtown.
JACK GREENWOOD
386-2911 384-5228

HOW SOON CAN YOU MOVE?

This home is almost ready for you to move in. Professionally decorated—better than new. Located at the entrance of a treed cul-de-sac close to Brentwood Bay. The good size dining room overlooks the sunken living room with fireplace — ideally set up for entertaining. 3 bedrooms, full basement and parking for 3 cars. Priced at $62,900. Call: LORRAINE HETT at 478-2430 or 386-2911 and be the first to view.

SOUTH OAK BAY
PRICED TO SELL
AT $57,900

Retireds, take advantage of the price reduction on this appealing 2 (plus) home. Just a half block stroll to the sea, bus, relaxed shopping. Or that trip to town. Sunny fenced with patio area.
Sep. garage.
SILVA ANGEVINE — 386-2911

YOUR OCEAN BEACH

METCHOSIN — just under 2 acres of gentle sloping meadowland ending at your own sandy beach. This choice property has as well built 3-bedroom home with a bonus — a self-contained lower suite. Be one of the first to view this unique property. MLS.
EAST SOOKE—vacation all year in this quality 2-bedroom, custom-built home. With room to expand in the full basement which could be rebuilt for your and even an older cottage guests. Excellent fishing and boating amid peace and seclusion. Call today to view. MLS.
LORRAINE HETT
386-2911 478-2430

$26,000
GORDON HEAD LOT

65x96. Close to all amenities. Owner says sell. Present your offer. New MLS.
JACK GREENWOOD
388-6275 Pager 2656

[illegible] VALLEY

[illegible] bed, w-w carpet [illegible], plus 2 bed, finished [illegible] ideal in-law [illegible] [illegible] fireplace. Asking [illegible]
LOLA CLARK
658-5877 386-2911

NOW!

3 bed, o[illegible] main floor, plus 4th in full st. New priced at [illegible] we will consider all offers, stucco exterior and nice lot. MLS 24163.
LOLA CLARK
386-2911 658-5877

$44,500 CORGE

This older home needs some painting and decorating inside and out. BUT this 2-bedroom, living room, separate dining room home has a brand new high basement perfect for developing, it has new furnace, new H.W. tank, new wiring, new roof and is on a good sized lot nestled amongst nice homes. To view please call anytime:
HAROLD BARBER
386-2911 479-6479

JUBILEE AREA —
MUST BE SOLD

M[illegible] YES, with a LOW DOWN PAYMENT you can be the owner of this older character home within walking distance to hospital. Two bedrooms, 4-pce. bath, large kitchen, living and dining room with original panelling, built-in buffet, corner fireplace. Try your offer on $27,900. MLS.
CAROLYNNE PERRY
479-7041 386-2911

$99,500
2280 Lansdowne Road

Immediate possession, attractive, modern one-floor plan of seven rooms. Sunken living room two fireplaces, three bedrooms, den and fireplace, double plumbing, double large garage. Paved drive, wide lot plus greenhouse. Clear title. On high Lansdowne. Oak Bay. Exclusive.
MARCONI REALTY
386-3941

1125 Douglas St.
382-9191

SEARIDGE — SEAVIEWS
OPEN SAT. 1:30-4:30

4938 SEARIDGE

Reduced $14,000 and terrific value. Cordova Bay executive home. Gracious living and dining room, 4 BRs (MBR 4-pce. ensuite), 3½ baths, family rm., games room, den. 2 Fireplaces, sundecks, dlb. garage, greenhouse, etc. Vendors leaving city — must sell — open to offers on new price of $105,000. MLS. with early possession. View with HERB McDANNOLD, 595-1177, 382-9191.

GORDON HEAD

Beautiful custom built 3 BRs plus den, full basement. Lovely fireplace in living room, separate dining room, wrap around sundeck, asking $73,500. MLS. IRENE VAN 382-9191, 384-9191.

THE BEST!
UPLANDS TUDOR

Beautiful, updated 4 BR executive home on .910 acre of superb landscaped property. Full high basement, total sq. ft. 2804. Drive through driveway. $199,000. MLS.

HIGH QUADRA

1.6 acres of best country exposure with 1600 sq. ft. indoor-outdoor living. Lovely home with two large bedrooms, excellent dining room and exchanting living room. $139,000.

CADBORO BAY

One year old, 3386 sq. ft. 4 BR custom built home. Delightful seaview leading to sandy beach. Quality superb. $197,000.

MAYFAIR

Located on property affording fantastic city view, with separate lot as future building site. Built in 1950, 1439 sq. ft. delightful home. $125,000.

On above 4 choice properties call BID HASLAM 477-1994, GRAY LAITE 656-5287, OFFICE 382-9191.

1082 FRANCISCO TERR.

Excellent quality thru-out. Tudor style 3 BR residence, family rm., den, 1732 sq. ft. developed with many extras, bookcases, panelling beamed ceiling, dishwasher, 2 feature fireplaces, bkfst. room, etc. Fully landscaped, fenced, a house to be viewed — new MLS. $85,500.

SEA, MOUNTAINS, ISLANDS

Panoramic views from virtually every room of this exec. 4 BR home situated high on Golden Place. Panelling and broadloom thru-out. Large rec. rm., 2 fireplaces, easy care lot. Immediate possession — open to offers on $115,000. MLS.

To view above 2 homes please call HERB McDANNOLD 595-1177, 382 9191.

CANADA PERMANENT TRUST COMPANY

Century 21
J. D. BOSDET LTD.
388-4455
3293 DOUGLAS

SWIMMING POOL-PARTY OPEN HOUSE

949 Winter Rd. Sat 2-4 P.M.
Happy Valley — Winter Rd.
A nature lovers haven — just in time to cure spring fever. Large four-bedroom family home. Full undeveloped basement. Wondering what to do with the kids this summer? Turn 'em loose in this pool home. 19'x39' heated aquarius pool. 3.4 acres. Offered at $93,500 good value here. MLS 24585
388-4455 RICK ALLEN 386-3790

OPEN HOUSE
$61,900

Sat. 2-4 6 bed. Swim-pool
141 Valiant Thetis Heights
Bellamy — Hansen — Valiant
This is it! Spacious family home over 1400 sq. ft. on main floor, with full high basement, only 10 yrs. old. Huge treed backyard, fenced with a swimming pool to cool the summer heat. Great value for a shrewd purchaser with decorating ideas.
JACK KONDRAUK Pager 2632

Castle Properties Ltd.

OPEN HOUSE
2185 CHURCH RD.
SAT. 1:30-4:30

4-yr.-old, 3-bdrm., full basement home with 1224 sq. ft. on the main floor. Large kitchen, dining area and fireplace in living room. LOTS of room for development in basement. Large fenced, landscaped lot with 20 fruit trees and 70 rosebushes. Walking distance to Sooke Centre. Asking $62,500. For more information or to view contact BILL KOZAK at 386-6164 or res. 385-0035.

OPEN HOUSE
SAT. 1:30-4
915 FULLERTON

Asking only $47,900. 3 bdrms., large living room with fireplace, full basement. Family kitchen, new gutters, downspouts and roof. Exterior done in never paint again, easy-care lot. Call IRENE DALZIEL at 386-6164 or res. 477-6380.

OPEN HOUSE
SUN. 2-4 P.M.
1071 JASMINE

Or rear entrance off Iris Street. Large, secluded character home with charming garden, post and beam ceilings, LR and DR. Large, modern kitchen, 3-4 bedrooms or lovely den. Have breakfast in your own sun room. Call LARRY QUAGLIOTTI, 477-7988 or 386-6164.

C.N. Montague Co. Ltd. 384-9318
1028 BLANSHARD ST

OPEN HOUSE
26 PADDON AVE.
SAT.—1:30-4:30

Attractive, spacious bungalow, newly decorated, immaculate condition; ½ BLK. to sea and Beacon Hill Pk. Old world charm expressed in lge. rooms with leaded glass doors and windows, fireplaces. Character home set on approx. 6400 sq. ft. of secluded, treed duplexed lot.
$62,500
E. Kolstad 386-2642—642-5315

OPEN HOUSE
76 SIMS AVE.
SAT.—2-4:30

Cosy 1-BR home set on good lot near Woolco. Back garden sec'd ed with fruit trees. Inc. oil range, washing machine, kitchen set, venetian blinds and fridge.
$32,900
E. Russell 656-6148
E. Kolstad 642-5315
C. N. MONTAGUE CO. LTD.
384-9318

UNUSUAL OPPORTUNITY
SIDNEY

One bedroom home. Needs some finishing. Will consider car as part payment. House has all new plumbing, heating, and wiring. Good roof. Built-in oven and counter-top range. Black bathroom fixtures. $32,900, 656-3317.

FOR SALE
Royal Trust
477-0191
384-8001

OPEN HOUSES
SAT. and SUN.
2-4 P.M.
2874 PARKVIEW DRIVE

A very wonderful home close to the new Gorge Walk-way. 1628 sq. ft. of gracious living area. 16x23 living room with mantle fireplace large dining room with 12x10 kitchen plus adjoining laundry room. Two good sized bedrooms on main and 3rd down with large rec room. Attractive landscaped 73x125 lot with fish pond and view of Sooke Hills. Beautifully finished hardwood floors. Priced at a very low $67,900. See this lovely home this weekend.
MARK MACKENZIE 595-4596 or AL MATTEO 658-5057 or 384-8001.

SAT. 2-4 P.M.
550 DUMERESQUE

Close to Forestry Service and Mycolco. Excellent 3-bedroom home on nicely landscaped large lot. Downstairs rec room plus 4th bedroom roughed-in and a finished kitchen and 3-pce. bath. Only $66,500. See it Saturday with JEANNIE DEWHURST 384-8001 or 477-6040.

SAT. 1-4 P.M.
932 BRAY
$45,900

Fine family home featuring living room with feature wall, family size kitchen, 3 bedrooms, and 4-pce. bath. Attached garage. Large lot. Low down payment could handle. In attendance PETER TER VEER 384-8001 or Res. 479-1588.

SAT. 2-4 P.M.
3038 JACKSON ST.

3-bedroom home like brand new with lovely city views and Sooke Hills. No steps everything is on ground level, even laundry room. Lovely full high ceiling basement for further development.
MARK MACKENZIE 595-4596 or AL MATTEO 658-5057 or 384-8001.

SAT. 1:30-4 P.M.
4747 CARLOS PLACE

OWNER TRANSFERRED and must part with their lovely 4-bedroom home located on a quiet cul-de-sac with some sea views. Over 1500 sq. ft. on main floor. Master bedroom has 3-pce. ensuite bath. Full casement with large family room, fourth bedroom ensuite with 2-pce. bath. Where else can you get all this today for only $84,900. Come and see for yourself. ETHEL WALLACE 382-5998 or LEN TAYLOR 382-9465 or 384-8001.

SAT. 1:30-4 P.M.
5174 BECKTON

Panoramic sea and mountain views — three or four bedrooms, spacious living and dining room, lovely bright kitchen with eating area. Downstairs there's a family rec room and laundry area. Add 2 FP, 2 bedrooms, large sundeck and lots more. Only $52,500. WALLY MILLIGAN 384-8001 or 477-5144.

SAT. 1:30-4 P.M.
965 SHADYWOOD DRIVE

Unique 4-bedroom home with vaulted ceilings and several fireplaces. Amongst the many extras is a conversation pit with fireplace and wet bar. The kitchen has Jen-Air stove and Japanese cooking grill and an adjoining family room with fireplace. Must be seen to be appreciated. $169,500 MLS. Please call: LARA or LIEBENAU 384-8001 or 479-8389.

SAT. 1:30-4 P.M.
1216 ST. PATRICK

Family grown and gone vendor must move from this well-maintained tudor home. 4 or 5 bedrooms, 2 nicely treed lot (60x120). Close to Forestry Service and Mycolco. Excellent 3-bedroom home on nicely landscaped large lot. Downstairs rec room plus 4th bedroom roughed-in and a finished kitchen and 3-pce. bath. Only $66,500. See it Saturday with JEANNIE DEWHURST 384-8001 or 477-6040.

SAT. 1-4 P.M.
932 BRAY
$45,900

Fine family home featuring living room with feature wall, family size kitchen, 3 bedrooms, and 4-pce. bath. Attached garage. Large lot. Low down payment could handle. In attendance PETER TER VEER 384-8001 or Res. 479-1588.

SAT. 2-4 P.M.
3038 JACKSON ST.

3-bedroom home like brand new with lovely city views and Sooke Hills. No steps everything is on ground level, even laundry room. Lovely full high ceiling basement for further development.
MARK MACKENZIE 595-4596 or AL MATTEO 658-5057 or 384-8001.

SAT. 1:30-4 P.M.
3119 and 3123 ORILLIA
DELIGHTFUL DUPLEX

Just 11 years young and lovingly cared for 3 bedrooms, living room with fireplace, separate dining room, convenient kitchen and 4-pce vanity bath each side. Owners side also has a developed basement with 1 bedroom, sewing room — with bedrom with 3-pce. ensuite. Absolutely immaculate and a terrific buy at $76,500. MLS JOYCE MILLER 479-9271 or JOHN MORRY 592-9770 or 384-8001 anytime.

SAT. 1:30-4:30 P.M.
3040 9th St., SIDNEY

Top notch 3 B.R., full basement, bright and comfortable family home with a look at $69,900. JOHN WALTERS 384-8001 or 656-3253.

4242 LYNFIELD CRES.
(off Ceuargien)
SAT. 1:30-4 P.M.

NEW! 3 Bedrooms, Den, rec room, nicely treed area. Landscaped. Make an offer on $99,500.
STAN SAGE 384-8001 or 384-4347

SAT. 1:30-4 P.M.
94 MARLER DRIVE
$83,900

Located in View Royal, 3 Bedrooms, LR with FP, modern kitchen, dining area, large lot, house in spotless condition.
JESSIE McGRATH 384-8001 or 479-3982

SUN. 2-4 P.M.
526 MERIDITH CRES.

Reduced for quick sale. This lovely new 3-bedroom home is a real buy at $57,000. Lovely 55x110 lot. Good sized living room with fireplace, dining room and kitchen, 2 bedrooms and 1 bath. Addition plumbing for an extra bathroom. Basement with loads of extra space for big rec room. Broadloom throughout.
AL MATTEO 658-5057 or MARK MACKENZIE 595-4596 or 384-8001

SAT. and SUN. 2-4 P.M.
7980 WALLACE DR.
(Saanichton Area)
REDUCED TO $79,900

The feel of the English Countryside greets you at this charming Tudor doorstep and the immaculate interior won't disappoint you either—3 bedrooms, 2 bathrooms, efficient kitchen with E.A., DR with sliding glass doors to sundeck, old brick fireplace and bay window make you feel at home in the spacious LR. Lower level is professionally finished with combination family and rec room, 2-pce. bathroom and 4th bedroom adds the finishing touch. A delightful pastoral sea view is an added bonus. Follow arrows from Mt. Newton X Rd.
CONNIE REYNOLDS 384-8001 or 477-8914

2827 GRAHAM ST.
SAT. and SUN.
1:30-4:30 P.M.

This sparkling white stucco bungalow will give you good family accommodation. 4 bedrooms in all, 2 on main floor. 2 in high basement. 1½ baths. Nice comfortable living room and larger kitchen with good sized dining area. Plus a dandy in-law suite for Mum and Dad. Come and take a look at this good home. Owner must sell. All offers will be considered. Call:
KEITH LECKIE 598-1667

OAK BAY BORDER
2300 FOUL BAY RD.
SAT. 1:30-4:00 P.M.

Close to everything — schools, hospitals and shopping. This terrific bungalow deserves your attention. Living room with fireplace, good sized dining room, bright sunny kitchen, and 3 really good bedrooms. Family room or 4th bedroom down. Well cared for inside and out
477-0191 HELEN HASLAM 477-3440

FOR SALE
Royal Trust
477-0191
384-8001

1810 FAIRHURST
(off Fairburn)
SUNDAY 1:30-4:00 P.M.

This immaculate 3-bedroom has got that special something. One look and you will happily agree. Located in excellent residential area on a quiet Cul-de-Sac, close to fine schools and all amenities. The vendor is transferred so it is truly a great buy. Come and see, or phone anytime.
477-0191 DAN NASH 477-2078

3060 ALBINA ST.
SAT. 1:30-4:00 P.M.

This 3-bedroom with family sized kitchen and living room, ½ basement and large fenced yard. Must be seen to be appreciated. MLS Asking $47,900.
VERNA ROBERTS
477-0191 477-1317

2574 BLACKWOOD ST
SAT. 1:30-4:00 P.M.

Looking for a neat smaller home, handy to town and amenities, with 2 possibly 3 bedrooms, ¾ basement, drive under garage and easy care lot at a reasonable price? Now priced at just $47,900. This one could be it! Owner leaving town, so occupancy could be quick! MLS. View with:
477-0191 JOHN LUND 384-9279

1078 LLANFAIR CRES.
SAT. 1:30-4:00 P.M.

Price reduction to $57,500 makes this an attractive buy. Solid 2-bedroom home on extra large lot. Full basement for further development MLS.
GEOFF RENNISON
477-0191 479-5972

5002 OLD W. SAANICH RD.
SAT. 1:30-4:00 P.M.
TUDOR CHARM
and ACREAGE

You must view this delightful 5-bedroom Tudor residence to believe how well planned, warm and comfortable it is, with its family room and rec room off the kitchen. A good buy at $131,000. MLS
DALE YOUNG
477-0191 743-5119 (collect)

575 HEATHERLY RD.
SAT. 1:30-4:30 P.M.

1300 sq ft rancher on 135 ft lot, with 3 bedrooms and just down the block from Hatley Park shopping centre. Asking price in $57,500. prime location in Colwood.
VIVIAN M. ROBERTS
477-0191 477-0281

1130 HOLLYPARK
(off Verdier)
SAT. 1:00-3:30 P.M.

This brand new 3-bedroom, bath and a half has to be one of the better buys in Brentwood. Living room has raised hearth fireplace, seaviews from sundeck and dining room. Cabinet kitchen with good sized eating area. There is 1170 sq ft on main floor. Full high basement. All for easy asking price of $59,900. That's a steal!! MLS
JACK MOEN 658-5448

DRIVE BY THEN CALL
HAZEL CAMPBELL

at 384-8001 or 592-0632 to view any of these fine homes.
1. 1216 ST. PATRICK, Character home on 60x120 treed lot that has been well maintained both inside and out. 4 or 5 bedrooms, all good size. Large LR with beamed ceiling, sep. den with FP, large family dining room. Professionally decorated throughout. New listing asking $82,000.
2. 4690 TROVA BAY RD. Custom-built 7 years ago this one-owner home in parklike backyard and extra parking. Quality throughout this 3-bdrm., 3-bath home that has fully developed basement. All rooms generous size with wool carpet thru-out main. Rec room has FP and sliding glass doors to garden. Asking $77,500.
3. 1594 BURNLEY PLACE — Turn off Shelbourne to this 4-way split level, 4 bedrooms, 3 baths, family room, large LR and DR. Rec room unfinished. Excellent decor throughout. Asking $76,900.
4. 1761 HAULTAIN 12-year-old home with 3 bdrms., 3 full bathrooms, suitable for large family or perfect bedroom for student or nurse. Close to Jubilee and town. Offers on asking price. $65,000. Call 384-8001 or 592-0632 and ask for HAZEL CAMPBELL

ROCKLAND

Live close to town in this exceptionally well maintained home. 1495 sq. ft. on main floor has generous sized entrance with glass doors to formal living room, sep. dining room and cozy den all with oak floors. 2 BRs on main, large family or den with fireplace down plus bedroom and 3-pce. bath. All services updated. Hot water heating system. Well treed garden and greenhouse. Phone now to view with HAZEL CAMPBELL 384-8001 or 592-0632 anytime.

OAK BAY:

Ranch style quality home with new shake roof in quiet area of North Oak Bay. Mahogany kitchen, large den with floor-to-ceiling fireplace, 3 BRs, all on one level. Double attached garage and extra parking for boat or trailer. Backs on golf course. $99,500. Call HAZEL CAMPBELL to view 384-8001 or 592-0632.

DRIVE BY
7989 SEASEA PLACE
DRASTIC
PRICE REDUCTION
TO $79,500

Beautiful 4-bedroom home. Loaded with extras. Built-in vacuum system and intercom; Quiet cul-de-sac, short drive to golf course. One year old. Vendor leaving town. Priced for quick sale. Al MATTEO 658-5057 or MARK MACKENZIE 595-4596 or 384-8001.

NEW LISTING
SIDNEY AREA

Lovely spacious 3-bedroom home with fully developed basement (could be in-law suite). Large living room with fireplace — dining room — family sized kitchen — 3 bedrooms with master ensuite — one of Sidney's better homes. Asking $71,900. View with
BERT COLES 592-3311 or
JESSIE McGRATH 479-3982 or 384-8001 anytime

DRIVE BY
5001 WESLEY DR.

Partial seaview. Excellent buy at $72,500. Close to all conveniences. MLS. Please call BARBARA LIEBENAU 384-8001 or 479-8389.

HAMPTON PARK AREA
$56,900

4 or 5 bedrooms, ideal family home that offers fantastic accommodation. This older home has been completely redone inside. Large long entrance hall. Living and dining room in-line with new brick fireplace and built-in china cabinet. Large step-saving kitchen with new cupboards, spacious den, one bedroom down and 3 bedrooms up, 2 full bathrooms. Large full basement for all your storage. 200 feet deep lot for all your gardening. Call:
PETER TER VEER
384-8001 or 479-1588

SIDNEY
$46,900

No reduction needed on this one. Near the beach, nicely landscaped, all fenced for the kids and pets, beautiful stone fireplace, big rumpus room and 3 bdrms. All for $46,900. It's worth a look! MLS 21264.
384-8001 JIM WALTERS 656-3253

CITY LOCATION
$24,500

2-Bedroom home on small lot. Spacious living room. Large kitchen, 4-pce. bath. Low down. Call PETER TER VEER 384-8001 or 479-1588.

HAULTAIN AREA
$36,900

1-Bedroom home, needs some fixing. Nice location. Excellent starter. Good sized lot. Call PETER TER VEER 384-8001 or 479-1588.

FOR SALE
Royal Trust
477-0191
384-8001

SIMPSONS-SEARS AREA
$44,900

3-Bedroom home, ideal starter, living room has fireplace, spacious kitchen, lots of cupboards. Nice 3-pce. bath, all redone. Good financing. Call PETER TER VEER 384-8001 or 479-1588.

GORGE AREA
$44,900

This ideal retirement home has charming 2 bedrooms with rec room up. Living room has fireplace, spacious kitchen, 3-pce. bath and garage. Call PETER TER VEER 384-8001 or 479-1588.

COUNTRY LIVING

Located on a lovely treed ½ acre in North Saanich. Almost new 3-bedroom — split level — large living room — corner rock fireplace — dining room — Kitchen with dishwasher. Master ensuite — rec room with Franklin fireplace plus basement work area. Asking $75,900. Call PETER TER VEER 384-8001 or 479-1588 or JESSIE McGRATH 384-8001 or 479-3982.

ORPHANED HOUSE
NEEDS FOSTER OWNER

How quickly life can change for a young 2-year-old home. Overnight its fun-loving family was transferred out of province, but, having a choice Gordon Head location, full landscaping and loads of extras like dishwasher, ensuite plumbing, 2 fireplaces, 3 bedrooms, finished rec room, drive-in garage and a sundeck overlooking the garden, this house figured it would be a home again quickly. NOT SO. Now it's developing a neurosis with uncut lawn, unseeded garden and unlived in rooms. HELP IF YOU CAN, drive by 1740 TRIEST . . . more information from the residence Psychiatrist (also offer-taker):
RAY SMITH
384-8001 or 479-7777 (Res.)

MUST BE SOLD

Here's a terrific buy for a lucky family wanting to live in Broadmead. Contemporary 3-bedroom home (plus 1 down) on easy care lot. High vaulted ceilings, 3 baths, 2 fireplaces. Listed at $130,000 but let us show it to you. An offer must be made.
JEANNIE DEWHURST
384-8001 or 479-1588.

TALK REAL ESTATE
WITH
JEANNIE DEWHURST

—Definitely different. Very appealing completely secluded 5 bedroom plus den. Multi-level. Arbutus-University area. At $139,000 this represents an exceptional value.

—Must be sold. Add on one level, 3 bedrooms, den, part basement. Only $99,500 in an area of considerably higher priced executive homes. Arbutus-Frank Hobbs area.

—¾ Treed acre with 2-level home, 3 bedrooms plus den. Rec room and fireplace. Excellent condition, about 3 years old. Any reasonable offer on $109,000 will be given serious consideration.

—Spectacular custom residence for the mature couple appreciating the finer things in life. Gold plated fixtures, cultured marble vanities and tub, mirrored doors, marble fireplace — ceramic entry. Excellent location in a quiet area. Asking $129,000.

—Totally unique executive home with all main rooms opening onto the internal pool. This is probably one of the most exciting homes ever on the market. 3 Bedrooms up, master on main, guest suite down, $235,000.

—Architectural achievement. High beamed cedar ceilings combined with reclaimed brick and ranch floor plan flooring create a spectacular living room in this superb residence. 3 Bedrooms plus gallery and conversation room. Could not be replaced at $159,000.

—Totally Tudor. If you appreciate craftsmanship this 4-bedroom 2-storey home with hand adzed beams will be of interest to you. $140,000.

CALL FOR VIEWING:
JEANNIE DEWHURST
384-8001 or 477-6740

NOT UPLANDS—
BUT CHECK THE VALUE!

I kept 3- or 4-bedroom home (solid 1952 style construction) with separate dining room, living room with oak floors and fireplace, full basement with drive-in garage. Sundeck at back and variety of fruit trees. Full price only $57,300. Close to Simpsons-Sears. Immediate possession MLS 25294.
RAY SMITH
384-800. (24 hrs) 479-7777 (Res.)

ORGANIC OPPORTUNITY

for the family that wants to "grow their own" log on by 617 KILDEW (1st right off Sooke Rd. past Metchosin turnoff) 15,500 sq. ft. of super soil with sep. garage — 2 garden sheds and the most picturesque home you've probably seen in a "rooms age". Full price $61,300 MLS. To view call
RAY SMITH 384-8001 or 479-7777 (Res.)

AN OASIS
IN THE WOODS

From West Saanich Rd. you see only a driveway disappearing thru the tall trees, it breaks into an emerald green bright landscaped clearing with terraced gardens, greenhouse, garden shed and a spotless natural cedar 3 bedroom home designed for care-free, comfortable year-round living. MLS 25251 $67,500.
RAY SMITH 384-8001 or 479-7777 (Res.)

BABY BUTCHART

Half acre of impressive landscaping at the end of Hovey Rd., directly across from Centennial Park, almost surrounded with park and trees. Far back sits a sparkling white 1100 sq. ft. ranch style home totally renovated to a point above perfection. For the avid gardener there is also a greenhouse and garden shed. Speedy sale required as vendor is being married this weekend and leaving province. A.S.A.P.S. MLS. 24734
RAY SMITH 384-8001 or Res. 479-7777.

UPPER LANSDOWNE-UNIVERSITY
TWO DISTINCTIVE HOMES
2034 AVONDALE RD.
$102,500

Super split level family home. Lots of living area on quiet street near all school levels. Beautifully landscaped, large fenced rear garden, 4 BR, 2 baths, large family room, etc.

3466 PLYMOUTH RD.
$96,500

Immaculate bungalow on large lot, plenty of scope for a gardener, 2 BR and den, 1½ baths, large living room, separate dining room. Ideal for entertaining. Drive by these two beautiful homes around the corner from each other and make an appointment to view
GERRY DAVIS 592-6961 or ROYAL Trust 384-8001

BRENTWOOD BAY
SEAVIEW

Boating and fishing only 1 block away. 2440 sq. ft., 2070 sq. ft. finished, 4 bedrooms, family room, games room, 2 baths plus one R.I. two fireplaces and large sundeck off kitchen. Yard completely landscaped. One year old. MLS 23349.
Phone
477-0191 JIM DONNELLY 652-2228

JUBILEE AREA
$54,900

Two bedroom no-step home, lovely family dining room, living room with fireplace, kitchen with garden windows. Nice lot and in a convenient location
JACK and JACKIE WALDRON
477-0191 477-9536

FOR SALE
Royal Trust
477-0191
384-8001

DRASTIC PRICE REDUCTION
1175 CLOVELLY TERR.

Must be sold to clear the estate. 3 bedroom home with large kitchen and separate dining room. 1430 sq. ft. Workshop and laundry in basement. Very desirable location. New price $68,500. MLS.

5709 WALLACE DR.

One of the few. Immaculate 2 bedroom, 1320 sq. ft. home on 1.81 acre. Completely private. Open for your inspection anytime. Price reduced to $79,900. MLS.

1038 LESLIE DR.

A few gals. of paint and some work in the garden could make this house very attractive. Solid 2 bedroom home with D.I. garage and full basement. Substantial price reduction to $44,900. MLS.

10109 BOWERBANK
(Sidney)

Neat as a pin — 2 or 3 bedroom home on large corner lot. Large dining room and kitchen and third bedroom or family room in basement. Asking $51,500. MLS. To view any of the above, please call:
GEOFF RENNISON
477-0191 479-5972

TEN ACRES—PLUS!

Plent yof fresh country air, on this secluded property with barn. Larger comfortable home makes this the ideal retreat for a growing family of horse lovers and kids. Many extras — check check this one! Make an offer on $129,500. Many other properties to choose from. Please call for details:
477-0191 KNUD SCHWER 478-8203

National Trust
SINCE 1898

1799 SAN PEDRO
SAT. and SUN. 12-2 P.M.

Builder desperate — New 4 bdrm. Cape Cod style home in exclusive Gordon Head. Make an offer on $59,500. Has to be sold.
DAVE McFARLAND
479-7161 OFF. RES. 658-5927

(HYBURY OFF MAJESTIC)
SAT. and SUN. 2:30-4:30

3 brand new 3 bdrm homes of approx. 1300 sq. ft. full basements, 3 pc. en-suites, 2 fireplaces. Builders are desperate — give us an offer.
DAVE McFARLAND
479-7161 OFF. RES. 658-5927

2379 BARBARA PLACE
SAT. and SUN. 1:30-4:30

Excellent 3-bedroom split level-spacious and well built home in lovely area. Close to Pat Bay Hwy. off Keating X Rd.
IRMA KULIGOWSKI
479-7161 OFF. RES 656-5325

10955 MADRONA DR.
DEEP COVE
SAT. and SUN. 1-5

Situated on a well treed waterview lot. Three bedrooms, 1½ baths on main floor. Developed basement with bedroom, rumpus room, bathroom and excellent workshop. Price $67,500. MLS 23998.
ENA OR KELLY NEMETH
476-7161 OFF. RES. 477-4541

the Permanent For Sale

FAIRFIELD

2 BRs and den — plus 2 full baths. Tastefully decorated. Hot water heat. Patio, no bsmnt. but has a separate heated workshop and rec room. Asking $69,000. For appointment to view please call
ELEANOR BRAY
477-0141 or 592-1130
HEATHER GAMMON
477-0141 pager 707 or 385-6814

OPEN HOUSE
SAT. 2-4:30 P.M.
1616 SARITA PLACE

You will enjoy viewing this immaculate family home on a quiet Gordon Head cul de sac. Features 4 BRs, 3 baths, sunny kitchen, 2 fireplaces. Listed at $130,000 but let us show it to you. An offer must be made.
JEANNIE DEWHURST
384-8001 or 479-1588.

TALK REAL ESTATE
WITH
JEANNIE DEWHURST

—Definitely different. Very appealing completely secluded 5 bedroom plus den. Multi-level. Arbutus-University area. At $139,000 this represents an exceptional value.

—Must be sold. Add on one level, 3 bedrooms, den, part basement. Only $99,500 in an area of considerably higher priced executive homes. Arbutus-Frank Hobbs area.

—¾ Treed acre with 2-level home, 3 bedrooms plus den. Rec room and fireplace. Excellent condition, about 3 years old. Any reasonable offer on $109,000 will be given serious consideration.

—Spectacular custom residence for the mature couple appreciating the finer things in life. Gold plated fixtures, cultured marble vanities and tub, mirrored doors, marble fireplace — ceramic entry. Excellent location in a quiet area. Asking $129,000.

—Totally unique executive home with all main rooms opening onto the internal pool. This is probably one of the most exciting homes ever on the market. 3 Bedrooms up, master on main, guest suite down, $235,000.

—Architectural achievement. High beamed cedar ceilings combined with reclaimed brick and ranch floor plan flooring create a spectacular living room in this superb residence. 3 Bedrooms plus gallery and conversation room. Could not be replaced at $159,000.

—Totally Tudor. If you appreciate craftsmanship this 4-bedroom 2-storey home with hand adzed beams will be of interest to you. $140,000.

CALL FOR VIEWING:
JEANNIE DEWHURST
384-8001 or 477-6740

NOT UPLANDS—
BUT CHECK THE VALUE!

I kept 3- or 4-bedroom home (solid 1952 style construction) with separate dining room, living room with oak floors and fireplace, full basement with drive-in garage. Sundeck at back and variety of fruit trees. Full price only $57,300. Close to Simpsons-Sears. Immediate possession MLS 25294.
RAY SMITH
384-800. (24 hrs) 479-7777 (Res.)

ORGANIC OPPORTUNITY

for the family that wants to "grow their own" log on by 617 KILDEW (1st right off Sooke Rd. past Metchosin turnoff) 15,500 sq. ft. of super soil with sep. garage — 2 garden sheds and the most picturesque home you've probably seen in a "rooms age". Full price $61,300 MLS. To view call
RAY SMITH 384-8001 or 479-7777 (Res.)

AN OASIS
IN THE WOODS

From West Saanich Rd. you see only a driveway disappearing thru the tall trees, it breaks into an emerald green bright landscaped clearing with terraced gardens, greenhouse, garden shed and a spotless natural cedar 3 bedroom home designed for care-free, comfortable year-round living. MLS 25251 $67,500.
RAY SMITH 384-8001 or 479-7777 (Res.)

BABY BUTCHART

Half acre of impressive landscaping at the end of Hovey Rd., directly across from Centennial Park, almost surrounded with park and trees. Far back sits a sparkling white 1100 sq. ft. ranch style home totally renovated to a point above perfection. For the avid gardener there is also a greenhouse and garden shed. Speedy sale required as vendor is being married this weekend and leaving province. A.S.A.P.S. MLS. 24734
RAY SMITH 384-8001 or Res. 479-7777.

UPPER LANSDOWNE-UNIVERSITY
TWO DISTINCTIVE HOMES
2034 AVONDALE RD.
$102,500

Super split level family home. Lots of living area on quiet street near all school levels. Beautifully landscaped, large fenced rear garden, 4 BR, 2 baths, large family room, etc.

3466 PLYMOUTH RD.
$96,500

Immaculate bungalow on large lot, plenty of scope for a gardener, 2 BR and den, 1½ baths, large living room, separate dining room. Ideal for entertaining. Drive by these two beautiful homes around the corner from each other and make an appointment to view
GERRY DAVIS 592-6961 or ROYAL Trust 384-8001

BRENTWOOD BAY
SEAVIEW

Boating and fishing only 1 block away. 2440 sq. ft., 2070 sq. ft. finished, 4 bedrooms, family room, games room, 2 baths plus one R.I. two fireplaces and large sundeck off kitchen. Yard completely landscaped. One year old. MLS 23349.
Phone
477-0191 JIM DONNELLY 652-2228

JUBILEE AREA
$54,900

Two bedroom no-step home, lovely family dining room, living room with fireplace, kitchen with gar

250 HOUSES FOR SALE

# JAMES BAY
444 Michigan
# OPEN
2-5 p.m.
Mon. to Fri.

2-3 bedroom townhome, with fireplaces, 5 appliances, 2 bathrooms, sundecks and patios, lofts with skylights

## 8% Financing

Christine Milan
592-3652
Ken Miller
382-6048
UNICON HOMES LTD.
386-0130

SIDNEY

You should see this cheerful and bright 2-bedroom home with a large family room professionally finished in a full high basement. Oh so bright, with living room, dining room and large kitchen all having Southern exposure. Views to the water and the islands, plus a wrap around sundeck over the carport. Make your offer on $54,900. Exclusive.

NORTH SAANICH

Another new listing. If you desire a spacious, quality built, tudor style home with complete seclusion on a half-acre lot, this three bedroom beauty is for you. Features in this home are too numerous to mention and the asking price of $75,900 is a realistic one, even today.

DELUXE PANABODE

Drive West on Amity Drive off the Pat Bay Highway and you will do right into the driveway of this unique and lovely home that is located high in a natural treed setting. There is a full high basement and fireplaces on the main and lower floors. If you've had a longing desire for a woods atmoing desire for a woodsy atmosphere, this is the home for you with double matching garage and sea glimpses to boot. Asking $82,500. Exclusive.

Bill Ratcliffe 656-4517
Gordon Hulme Ltd. 656-1154

P.R.B
P R. BROWN
AND SONS LTD.
"The People to See"

OPEN TODAY
2 TO 6 P.M.
3167 AYTON PLACE
(Off 2600 Blk. Sooke Rd.)

First time on the market. One owner home. Charming 3-Bdrm. ranch style stucco bungalow, secluded lot. Lovely view of Glen Lake. Fishing and swimming at your door. No power boats ensures peace and quietness. MLS. 24768. Quick possession. Open to offers on the asking price of $61,500. FRAN McVITTIE 385-3435 anytime.

OPEN HOUSE
2631 SOOKE ROAD
(GLEN LAKE)
SAT. — 1-4 P.M.

You must see inside this lovely home. Spacious living room with white brick fireplace. Full high basement. Room at rear for camper, boat or extra cars. Asking Price $52,500. MLS.
MRS. HARTT 385-3435 anytime

TATTERSALL
1203 1225
REDUCED

Builder must sell to get on with other things.
1. 4-bedroom home with 2 fireplaces, 3 bathrooms, etc., etc.
2. 1 large 3-bedroom home. Beautiful cab. kit. Big rooms. Real quality carpets and practically maintenance free.
Make us a reasonable offer on either home and move right in.
Office 384-9793
Evenings 384-8391, 385-2140

OPEN HOUSE
SAT. and SUN., 1:30-4 P.M.
3839 Saul Street
$49,900

3 bedrooms, full basement. Large living room with fireplace. Good size dining room and modern kitchen with built-in dishwasher. Extra large lot. 50x200. Quiet street, 1 block to bus.
ANITA TAIT
386-2911 477-8522
388-5275 Pager 382
Homefinders, Wall and Redekop

MILL BAY
$56,900

NEVER SO MUCH PUT IN THIS HOME AT 3631 Braemar Dr. 3-Br. RANCH STYLE HOME, 1380 sq. ft. of living area on ½ acre, cedar siding, shake roof, double carport, workshop, large sundeck, family room, spacious kitchen, thermo windows and many more features.
TRY YOUR LOW DOWN PAYMENT OR TRADE. Please call Mrs. Pat Saulnier, Kasapi Const. Co. Ltd., 538 Dupplin Rd. at 386-6191 or evenings 384-2197.

AHOP
ASSISTED

Perfect for families or single parents. $785 monthly income qualifies you, reduced down payment $1,000 for qualifiers, payments as low as $260 will see you a 3-bedroom strata duplex with double carport, brick fireplace, fenced yard, bus service at door. Only 15 min. from Victoria. Phone 382-1734 or pager 237, 384-8075.

SUREWAY DEV.

BY OWNER, 2-STOREY, 1832 SQ. ft. attached double garage, on approx. ½ acre. Fully landscaped. 4 bedrooms, 3 baths, large laundry utility area, spacious front and back entrances, living room features, white brick fireplace, rosewood panelling, bay window, large bright kitchen-family room, thermo pane windows, dishwasher, garburator, Whiffen Spit area, Sooke. Offers on $73,900. 642-5063.

NEW — ENERGY SAVER
Thermo windows, R10 and R12 insulation, two fireplaces, three bedrooms, 1½ baths, large kitchen, 1380 sq. ft. developed, 1000 sq. ft. more basement ready for development, covered carport. Roof over sundeck, concrete driveway. 11,400 sq. ft. lot, fruit trees, 9½% CMHC mortgage price $71,900 phone 652-4140 or 477-8152.

BY OWNER!

Two bedrooms up, one down. L-shaped living room and dining room, full basement. L-shaped rumpus room, toilet, sink down. 478-7198.

CEDAR HILL ROAD. OWNER must sell 3-bedroom older home, nicely updated with wall-to-wall throughout. 226 foot deep lot with fruit trees and double carport. $42,900 or best offer. Immediate possession. 652-5875.

C. N. MONTAGUE CO. LTD.
Sales Consultation, Rentals
1028 Blanshard St., 384-9318

250 HOUSES FOR SALE

Realtor
Canada Trust
2252 OAK BAY AVE. 595-5131

OPEN HOUSE
SUN. 1:30 - 4:30
2625 McDONALD

Just reduced by $8000. A one of a kind house in beautiful Queenswood on over .7 of an acre. Calif. Rancher built around a large atrium over 2000 finished plus 700 ready for in-law suite. $150,000.
ANNE BOHER 598-1665, 598-6838, 595-5131

OPEN SAT. 2 - 4:30
2482 MEDOWLAND
(OFF TANNER)
IT'S WHATS INSIDE THAT COUNTS

Here's what you've been looking for — 2 level — 3-bdrm home — mstr ensuite — 4th bdrm down plus guest or games room. Almost new carpeting throughout LR, DR, Mstr bdrm and halls. Family rm off kitchen with fabulous views from wrap around sundeck and of sea and Mt. Baker, etc. Furnace has humidifier and electro static air filter — Reasonably quick occupancy can be arranged. JOHN or SHIRLEY LAURENSON 388-6553 or 595-5131.

WEEKEND DRIVE BYS

1671 BARKSDALE — Luxurious 3-level split. Vendor very anxious for your offer. MLS

1607 BARKSDALE — Fantastic family home — Cedar design — Lovely views.

BROUSSON PLACE — Two new homes under construction — Both designed to suit needs of growing family — Priced right — In area of good homes.

LEYNES ROAD — Only for people who appreciate luxury and quality. One home finished — $129,000 — Cannot be described — Come and see — One home under construction.

RESALE HOMES

1623 BARKSDALE — Wow! High beamed ceilings cedar exterior — Complete 2 BR in-law suite in basement. Again—must be seen.

1971 ASH — Executive home, with swimming pool in a most desirable area. 4-level split. $104,500.

1626 SARITA PLACE — 4-bedroom — 3 baths — An immaculate home that just waits for a growing family. $75,000.

1609 MICHELLE PLACE — Extra large lot, Hucker built, quality home very well priced at $74,900.

1265 ACTION ST — 3 BR home only 3½ years old. Close to everything — Try $3500 down. $62,500 Fully finished rec room.

582 BAXTER — Glanford. 3 BR full basement home large living and dining — a comfortable home. Possible low down.

1316 HAULTAIN — Beautiful character home at a price you CAN afford. Estate Sale — Original beams and stained arlass. Phone and we'll take you round — Vendor anxious and will look at all offers. Call LES BOHER 598-1665 or RALPH LEVY 595-2284.

OPEN SAT. 2 - 4
1001 JASMINE
MARIGOLD
IN-LAW SUITE

Two homes for the price of one! This spacious 3-bdrm. home has a 1100 sq. ft professionally finished in-law suite, complete with sunken living room, fireplace and Crestwood kitchen. Upstairs you'll find the same sunken living room, large kitchen with laundry facilities and hot water heating. It's on a quiet corner on a large, treed lot. Great value at $72,500. Call BRUCE WILKIN at 383-6372 or 595-5131.

OAK BAY
CHARACTER

Spacious character home close to the Village and activity centre. Ideal for large family or group. Four bedrooms, 4 baths including Master en-suite, four fireplaces — Entertainment sized living room and dining room — Den and delightful Sun room all in excellent condition. Finished Rec Room and additional rooms in basement. Owners anxious and will consider offers to $109,000. MLS. For viewing please call
LESLIE or ANNE BOHER
598-1665, 595-5131

TAKE ADVANTAGE OF THE MARKET
BEST BUYS
IN DUPLEXES

Up and down duplex in beautiful character home on ½ acre in Oak Bay — good holding property $95,000

Up and down duplex with basement rental in Oak Bay — Owner living on main suite. Mortgage being paid by tenants.

To be Converted.
4-bedroom home in light industrial area in very good condition — Only $29,000. Duplex zoned.
ANNE BOHER 598-1665, 595-5131 or 598-6838

THE ZIEGLERS
384-8075 Pager 310 or 503
OFFER
SOMETHING FOR ALL
13,000 TO 185,000

1. Sheringham Pl. waterfront .9 Ac. 2 Rms, 2½ bth, MLS 21762. $185,000
2. Prospect Lk. waterfront .66 Ac. 10 Rms. 2 Bths
3. Hessington Pl. 2 bdrm. 3 bth. unique split level. $74,000. New MLS.
4. 10 Mi. Pt. 9 Rms. 2 Bths, 5 Ac and Seaview $129,000.
5. Esq. Lagoon 11 Rms, 2½ Bths. Over 5000 sq. ft. ML 23441 $119,000.
6. 10 Mi. Pt. 9 Rms, 2½ Bths, unusual financing $103,500. ML 23942
7. Cordova Bay .5 Ac., 7 Rm, 3 Bth Rancher. $103,000 ML 23489
8. Uplands Border 3-Bdrm Plus 1 Bdrm Ste. W-Kit and Bath $79,900 ML 24779
9. University 9 Rms, 70x159 Avge lot. $71,000 ML 24847
10. Northridge 8 Rms, 1½ Bths $65,500 ML 24995
11. Oak Bay, 2 Bdrm, LR, DR, full bsmt. $67,000 ML 24096
12. Hartland Rd. 7.3 Ac. wooded view lot. $55,000 ML 23827
13. C. Hill Golf Crse. 2-Bdrm Immaculate. $57,500 ML 24085
14. C.I.N. Zoned, 7 Rm older updated. $52,500.
15. 1221 Yukon Dplx offers on $45,000 ML 23171
16. 1217 Yukon 3-Bdrm R-3 zoned offers on $45,000 ML 23138
17. Fairfield Condo 1 Bdrm Seaview. $41,000
18. 721 Front 3 Bdrm fixit $39,500 ML 24763
19. Oak Bay Gift Shop 13,000 plus stock MLS 24781.

THE ZIEGLERS
384-8075 Pager 503 or 310
592-1768, 595-5171 or 595-5131

$43,000
2 BDMS-BASEMENT

A real bargain here for the willing redecorator-fixer-uper. Good lot, fireplace, modular Simsons-Sears district. Call now! MELODY VILLENEUVE 595-5731 or 384-8560.

TRADE
Through
CLASSIFIED
DIAL 386-2121

250 HOUSES FOR SALE

david burr LTD.

655 FORT ST. 384-9335

OPEN HOUSE
2491 MOWAT
Saturday 2:30-4:30

Don't miss seeing this delightful one-owner bungalow situated in the popular Willows area, close to schools, transportation and Rec. centre.
—Attractive living room with fireplace.
—Separate dining room.
—Bright kitchen with access to sundeck.
—2 or 3 bedrooms.
—Large rec. room.
—Good quality carpeting throughout.
—Two bathrooms.
—Double garage.
—Easy care landscaped lot.

This is a super type home and will not last long. Contact me today. MLS 24917.

$65,500

P.S. Turn west off of Cadboro Bay Rd. onto Woodhouse. Mowat is 2 blocks west.

W. E. (WIL) WILSON
384-9335 477-4328

CADBORO BAY - QUEENSWOOD AREA

2600 MacDONALD DRIVE
Owners reluctantly offer for sale six room residence situated on an exceptional .76 acre corner property. Attractively landscaped with shrubs, rock work, bird baths, pools, gazebo, tool shed etc. This truly desirable rural location may be purchased for $149,000. Phone 477-3494.

253 COUNTRY HOMES AND PROPERTIES

Juan de Fuca Realty Ltd

A BIT OF OLD ENGLAND

Nestling on 1.31 acres surrounded by sweeping lawns, rockeries and dogwood trees. A truly charming home meticulously maintained and modernzed with care. 1048 sq. ft. on the main floor, most attractive sunroom, spacious living room with exceptional fireplace both newly covered with quality carpeting; the prettiest bathroom we've seen for a long time and 2 spacious bedrooms. 3rd bedroom in full basement. Double carport, a room which would love to be a conservatory and an attic eminently suitable for additional bedrooms. It's really a pleasure to offer a home as attractive as this for sale. Realistically priced at $64,900.00.

FAMILY HOME FOR $44,900?

Yes it is possible. 3 bedrooms, kitchen with built in nook, large living room with Acorn fireplace. Sliding doors from dining area to Sundeck. Part basement. 1128 sq. ft. of living area on main floor. This is a well maintained home, close to elementary schools and Village.

REDUCED TO $48,900

For the budget conscious family this is a "must see". Well constructed new 3 bedroom home. Very attractive kitchen and dining room. Large living room with heatilator fireplace. Basement with laundry hook ups, roughed in plumbing and framed in 4th bedroom. 70x150 lot. This home is not in subdivision and must be one of the better buys on the market today.

UNDER ALL IS THE LAND

8.78 acres of it. Lots of fenced pasture land and numerous sturdy outbuildings. Large older 4 bedroom farm house has lots of potential. Piped water. Close to Sooke Pot Holes. $99,900.

For Sooke Properties:
Call The Sooke Specialists
Rona Higgs 642-3825
Pat Therrien 642-5138
Juan De Fuca Realty Ltd.,
642-5244

MINI FARMS
COUNTRY GROVES

1. 5 Acres gorgeous land fully landscaped. Quality orchard of young fruit trees, berries, etc. Barn and large shed. Year old home of unique design high vaulted beamed ceiling, living room and dining room. F.P. Will trade for home in Victoria. $92,000.
2. 5 Acres fully fenced pasture land. Well on property 5 mi land. Well on property 5 mi City. $88,000.
3. 5.22 Acres 4 mi. circle — High land near new hospital site. Rustic home. Trees and Park at back of property. $116,000.
4. 11.78 Acres farm with Charming Country Home. Orchard of young trees. Offers on $189,000.
5. 10.5 Acres of seclusion with 1400 sq. ft. rustic 3-bedrm home. Only 5 years old. Outbuildings presently used for chickens, calves and rabbits. $87,900.

Pat Forbes 388-5464 Pager 207
Val Stretch 477-5770
Office 477-1841
Block Bros. Realty Ltd.

HOBBY FARM
SAANICH PENINSULA

5 fertile acres, cleared and fenced; spacious family-home, in-law cottage, barn, 3 greenhouses, large nearly completed workshop. Could be self-supporting plus revenue for 2 families. Most attractive financing on the asking price of:

$165,000
For More Information
and Appointment To View Call
MADGE ROBBINS
david burr ltd.
655 Fort St. 384-9335 384-9072

MINI-FARM

This 1.5 acre property is a true farm. There are over 200 productive fruit trees, 1.4 acre in raspberries and strawberries, 6 chicken houses. Very little of this extremely beautiful soil is not in use. The 2 year old custom built home has over 1590 sq. ft. on the main floor with a full basement below. Located in North Saanich. MLS. $110,000.

JOHN BRUCE Bus. 656-3928
Res. 656-6151 or 656-2022
SIDNEY REALTY LTD.

GET AWAY FROM
VT ALL

Rolling hills — tall pines — year round creek — Sound good? It is — especially the chalet styled 4-bedroom home. Gracious living with indoor - outdoor entertainment designed floor plan. All the privacy and comfort you want in healthy country surroundings. A must see! For all details. Please call:
477-0191 KNUD SCHWER 478-8203
The Royal Trust Company

RURAL LIVING PLUS
EXTRA REVENUE

Approx. 2½ acres of pasture land fenced and cross fenced with pond — 1500 sq. ft. 3-bdrms, 2 baths, finished rec room plus a two-car garage. There is a near new 512 sq. ft. barn, 28 fruit and nut trees. Revenue from a modern 2 bdrm bungalow extra. F.P. $149,900.
386-3231 Russ McDowell 382-7930
BLOCK BROS. REALTY LTD.

5.5 ACRES

2 BR full basement home, year-round stream, swimming pool, 2-car garage. Price $84,000. E. Marshall 592-7202 or Douglas Realty, 388-5911.

SIDNEY REALTY LTD.
Real Estate — Insurance
Serving the Saanich Peninsula
656-3928

253 COUNTRY HOMES and PROPERTIES

malahat realty ltd.
P.O. Box 40
Mill Bay, B.C.
743-5525

OPEN HOUSE
SATURDAY 2-5 P.M.
SHAWNIGAN LAKE — COBBLE HILL RD.

1439 Sq. Ft. 3-bedroom rancher. Exceptional quality throughout — unique fireplace 2 acres of seclusion. Come and see this very attractive property.
SHAWNIGAN LAKE

Close to lake this nicely landscaped ½ acre has a 1350 sq. ft. house containing 3 Brs., living room, dining room, den and kitchen and part basement. Also large workshop on property. Asking $52,500.
MILL BAY PROPERTIES

1. "FINISH IT YOURSELF SPECIAL." Builder too busy to finish this very attractive log house so says "Sell it as is." Come and see it for yourself — it has 2 stone-built fireplaces, over 2000 sq. ft of living area and could be lived in almost immediately. This could be your bargain day.
2. Large home or legal duplex. 4 or 5 bedrooms, 2 ensuite and 2 full kitchens, dining room, 2 large living rooms, triple carport plus lock-up garage. Storage shed, many other extras on almost 1 acre. Could be revenue or live in one part and rent the other.
3. Another attractive 3 or 4-bedroom home on half-acre, could also be 2-bedroom and 1-bedroom duplex, large living room with heatilator fireplace, 2 full kitchens and eating areas, two 4-pce. bathrooms, plus utility and storage or work areas. Patios and carport.
4. SELECTION OF SEAVIEW HOMES:
5. Something for Mom, Dad and the kids on 2½ acs. An attractive, well built 1800 sq. ft. home; 3 bdrms, 2 baths, lge. din. rm.,, lge. living room with floor-to-ceiling stone fireplace, yes, that's all for Mom! A sturdy 4-stall barn for the kids to house their country pets! A green house, an enclosed garage-shop and lots of ground space for Dad to spend his leisure hrs. in! And a lovely privately fenced-in swimming pool for them all to enjoy! Open to offers on $82,600.
COBBLE HILL
1. Half-acre lot with 3-bedroom, no-basement home. Large living room with heatilator FP. Close to store and transportation. Excellent buy at $42,500.

METCHOSIN

3.8 acres of children's paradise with room for them to discover the beauties of nature as they grow up. There is a large 20'x20' recreation room over the 3-car garage and a paddock for a pony or two. There are lawns, rose garden, Italian patio and a large 3- or 4-bedroom home with oil-fired hot water heat, a large post-and-beam living room with heatilator F.P., a dining room and den (or 4th bedroom) and an open area kitchen. A delightful view with the sea in the distance, yet close enough to Victoria to make commuting easy. Don't miss seeing this unique home. Call the owners at 478-2256 or Tom Burdge, Malahat Realty Ltd., Mill Bay, B.C. 112-743-5525 or 112-743-9398.
For further details on any of above contact:
Tom Burdge 743-5525 or 743-9368
Pat Dougan 743-5525 or 743-2557

HIDEAWAY

Would you believe we can show you 2.12 acres in the prospect Lake area so close to town you will feel like a Victorian yet so secluded you can act like a hermit? The large home has recent additions that boast a completed main floor area of approx. 2,700 sq. ft. Huge 36'x21' family room that will accommodate a complete party of square dancers with a 20'x17' dining room to feed the thundering horde. 27'x14' living room with fireplace; kitchen 20'x14' PLUS 3 bedrms; of course, master 3-pce. ensuite. Two more bedrooms and bath and rec room downstairs plus sauna; above-ground filtered pool!! Room for gardens big enough to feed you, the local rabbits and friendly deer. New MLS 25202 at $115,000. Phone: 477-7284 24 hrs.
DAVID SOUTHALL 652-1201 Res.
BILL WESTCOTT 477-5402 Res.

SIDNEY
PRICE REDUCED

Owner transferred and must sell this attractive 3-bedroom, 1½ bath room home. Good location not to far from schools, stores and marinas. Financing can be arranged. Please phone us and discuss the terms available this may be the one for you. Offered at $51,500. MLS.

MADRONA DRIVE

3-bedroom home situated on 1 acre with spring lawn, fruit trees and remarkable sea view. Separate cottage for guests. Be sure to see this $95,500 MLS

ART or FLORENCE MAUGER
GORDON HULME Ltd.
656-6509 Res Off. 655-1154

EMERGENCY SALE!
YOUR BARGAIN!

Owner has been transferred, house is vacant! Just south of Sidney, close to new Rec. Centre and bus line, this immaculate 1280 sq. ft., 3-bedroom, 1½-bath, full basement home. Very attractively decorated with rock and brass fireplace, distinctive, yet efficient floor plan with separate dining room. 2 Rec. reation rooms with fireplace and 4th bedroom. Large sundeck with views and much, much more. Was $65,900. All yours for $59,900.

656-4000 K DROST 656-2427
SAANICH PENINSULA
PROPERTIES LTD., SIDNEY

HOBBY FARM
DUPLEX—S/S
CENTRAL
SAANICH

Vendors have bought. This productive 3.2 acres property must be sold. Vegetable stand, good clientele. Greenhouse, irrigation pond. Quality 3-bedroom home plus 1-bedroom suite. Close to school. MLS 24531. Asking $108,000.
MILDRED STAPELLS
384-8075 Pager 505 or 384-8124
PEMBERTON, HOLMES LTD.
1000 Government Street

FAMILY HOME
2 ACRES
$68,600

Comfortable 4-bedroom, 1½ bath home, large carpeted kitchen with sliding dr to sundeck over carport, games room and TV room with rock fireplace downstairs. Hdwd floor and F.P. in liv. rm. Separate garage or barn, greenhouse, good soil and partly fenced, shake roof. Close to Sooke Village. Asking price is $5000 below May appraisal. Call owner 642-3643.

2.2 ACRES
METCHOSIN

Just 2½ yrs old, Cedar Siding, 3 cdrms walk in closet in master cdrm, sein wood cabinets in kitchen, large Dining area and L.R. with Old English Plank flooring finished rec room plus rougned-in 2-pce bath. On city water. If you want privacy and a picnic setting, don't miss this one at $69,900.
BOB HAHN
385-3231 595-6340 595-1642
BLOCK BROS. REALTY LTD.

$34,900
SHAWNIGAN — LAKEVIEW

Immaculate small starter or retirement home. 1-bedroom plus nursery. Living room with fireplace. Dining room, with fireplace. Dining room with sundeck. On ¼ acre. Has it's own float in the lake.
742-5311 J. Ettema 743-2607
743-5311 M. Malbon 743-5145
SHAWNIGAN REALTY LTD.

HORSE COUNTRY

4.67 ACRES, 2 HOMES (yes two, one for owner the other can be guest or rental), a good barn with 3 stalls and loft, riding ring, phone for more information on this new M.L.S. listing at $119,900.
CLARENCE WONNENBERG
386-6164
CASTLE PROPERTIES LTD.

SEAVIEW!
SWIMMING POOL!

Plus a fabulous 5-bedroom home with both family and rec room. Close to town and schools. Anxious vendor says bring any offer on the asking price of $159,000. JEANNIE DEWHURST 384-8001 or 477-6040
The Royal Trust Company

253 COUNTRY HOMES AND PROPERTIES

Western HOMES ltd.
1037 Cloverdale Ave. 386-3494

5-ACRE
HOBBY FARM

A lovely Saanich Peninsula 5-acre hobby farm, complete with a very comfortable 3-bedroom family home. The property is gently sloped, well drained and with a Southern exposure and has an excellent irrigation reservoir, barns, and is fully fenced. Presently set up for horses, but use it for what you want. (MS). Fairly priced at $112,000. Call now:
Neil MacDonald
386-3494 (24 hrs.)

2.49 ACRES
5 HORSE STALLS

Property is fenced and cross fenced including large paddock and riding ring. Located on Holland Ave. the home is approx. 1350 sq. ft. and boasts a completely self contained in-law suite in the basement. Too many extras to mention here. Asking $115,000. New M.L.S. For information call BOB KOHLRUSS 386-6164, 24 hrs. or 658-8360 CASTLE PROPERTIES LTD.

GORDON HULME LTD.
SIDNEY SAANICH PENINSULA
656-1154 244 Beacon Ave.

256 WATERFRONT PROPERTIES

BIG, BOLD, BEAUTIFUL
AND BY THE SEA

On 1 acre of sheltered waterfront in Sooke Harbour this eminent home offers 4000 sq. ft. of living area on 2 completely finished levels. 5 bedrooms and den, 3 bathrooms, formal living room with bright FP, Separate dining room, 18 ft. family room off kitchen. Graciously entertain in the 31x21 ft. recreation room with wet bar and fireplace. A home distinctively modern in every way and located in Sooke's most prestigious area. $149,000

TAJ MAHAL I AIN'T
BUT MY SETTING'S
NICER

87' of usable Ocean frontage on over a ½ acre of level workable land. Owners have added an 800 sq. ft. Split Level to the original bungalow making this home a total of over 1400 sq. ft. 3 Bdrms, 2 Baths, Fireplace, huge sundeck, ½ bsmnt. Home located 25' off beach with beautiful views of Sooke Basin. Asking only $63,900.
For Sooke Properties
Call The Sooke Specialists
Rona Higgs 642-3825
Pat Therrien 642-5138
Ray Nestman 642-5859
Juan De Fuca Realty 642-5244

BROWN BROS. on LANSHARD
"People Helping People"

SECLUDED
WATERFRONT

Everchanging views from this quality constructed, spacious, two bdrm. Tudor style home, 2.48 acres, gently sloping property. Nicely treed and sheltered from the prevailing winds. 240' of waterfront. Generously proportioned living and dining rooms offer oak floors and stone fireplace. Superb views. Compact kitchen, cosy den, two 3-pce. baths. Attic with potential. Hot water heat. Small greenhouse. Double carport. Extensive paved parking. Quiet Ten Mile Point location. Truly a home of quality and warmth, only 15 minutes from downtown Victoria. Call now.

Only $190,000 MLS
JIM KENNEDY 592-9078
DON MESSAGE 477-3715
or 385-8771 (anytime)

WATERFRONT ESTATE

One of Vancouver Island's finest locations: On Bare Point, just 12 miles from Duncan. 4.51 acres with 630' of waterfrontage on Stuart Channel offering total privacy in the park-like setting. Residence was built with the best of materials and is situated to take advantage of the ever changing views. With close to 3800 sq. ft. of living area, the graceful, one-level home offers elegant living for even the most discriminating. By appointment only $190,000.
For more information on the above, please contact Paul Osborne, J. H. WHITTOME & CO., LIMITED, 746-6161 Eves. 746-5329.

Boating, Fishing

This five-bedroom home, situated on E. Sooke Basin on two acres affords privacy, comfort and built-in recreation. Close to the best fishing in our area. Large living, dining, and family room areas. A dream of a kitchen. Over three thousand sq. ft. of living area. Many, many excellent features you should inspect for yourself. Call 479-1667 anytime or 477-0982.

G. LIDSTONE
J. H. Whittome & Co. Ltd.
Royal Oak Branch

REDUCED
EXECUTIVE HOME

At a price even you can afford with Cedar Siding, shake roof, wrap around sundeck to take in the spectacular sea view, 3 bdrms, master bdrm has a 4-pce ensuite, sliding glass doors to a patio, 2 floor to ceiling F.P.s feature lighting, D.R., large kitchen with teak cabinets, plus a high 1900C sq. ft. lot for an unobstructed view. Offers on $82,900.
BOB HAHN
386-3231 595-1642 595-6340
BLOCK BROS. REALTY LTD.

EAST SOOKE
$65,000

In excellent condition on .4 acre with 80 feet of waterfront, snug 2 BR home with separate guest cottage and double carport-workshop. Good garden, city water. Phone anytime to view this new ML.
JO LENNOX—478-2563
MARILYN MOORE—478-2482
Homefinders, Wall and Redekop

.94 ACRE
$18,900

On North Pender Island with approx. 120 ft. frontage on beautiful Browning Harbour, considered to be good boat moorage. For full information call CLARENCE WONNENBERG 386-6164, Castle Properties Ltd.

OVER 1 ACRE
WATERFRONT
16 MILES TO TOWN

Boat moorage — anchorage. Good beach. West exposure. One-bedroom summer home. $100,000. MLS 24017.
CALL JOHN HOLMS AT 386-7521
BOORMAN INVESTMENT CO. LTD.
1111 GOVERNMENT ST.

SAANICH
PENINSULA

Delightful, 2-storey, modern country-style home with 2 bedrooms, 1½ baths, LR, separate DR, and gourmet kitchen on 1 acre lot with 150' ocean frontage, 2 miles from Swartz Bay ferry terminal. $129,500. Call owner 656-1404.

CADBORO BAY

3 bedroom, 2 bathroom, 1,600 sq. ft., no-step bungalow with separate family room featuring private footpath to beach and quiet 75x125 ft. lot. $79,000. Waterfront fans call BRIAN RIPLEY 598-5643 or 592-2431. Lansdowne Properties.

WATERFRONT!

PLUS swimming pool
PLUS 5 Bedrooms
PLUS family and rec room
Totally wonderful living in a great location close to all schools and Racquet Club. $195,000
JEANNIE DEWHURST 384-8001 or Res. 477-6040 Royal Trust

BEAUTIFUL 2-BEDROOM HOME with fireplace built in oven and range wall to wall, ranch style with closed garage, large patio screened, yards from ocean fully landscaped. R.R. 1, Arbutus Rd., Parksville, B.C. 248-3920.

256 WATERFRONT PROPERTIES

SINCE 1887
Pemberton, Holmes Ltd.
1000 Gov't. St. 384-8124

A HOME FOR
ALL SEASONS

We have a listing on the seafront side of Parker Ave. which we are justifiably proud of, and which we would like you to see. If you hesitate about waterfront because of the additional cost, we think that you will be astronished at what this property has to offer, particularly when it is compared with available non-seafront homes in the same price range. A beautifully built and appointed home on an absolutely prime half-acre lot. The price has been reduced to $149,500. MLS 23727. Call soon.
JOHN BELL 477-2562
GILLES PERODEAU 656-1525

WEST SAANICH
ROAD

3.5 acres overlooking Saanich Inlet near Cole Bay. Handsome modernized country home. Very large living-dining room, 3 bedrooms, two with ensuite. Large modern kitchen with eating area. Heated outdoor pool, 2-room cottage. Small 2-stall barn and green house in lovely orchard. Subdivision potential: $175,000. MLS 24784.
JOHN BILL 477-2562
GILES PERODEAU 656-4525

RANCHER

Waterfront: 8029 ARTHUR DRIVE, 100 ft. on a good beach. A half-acre of easy-care property. A private mooring buoy. 2300+ sq. ft. of well-designed living space. 3 bedrooms — 2½ bathrooms, separate dining room, den, family room. Immediate possession. $154,000. MLS.
JOHN BELL 477-2562
GILES PERODEAU 656-4525

ARDMORE AREA
WATERFRONT
RESIDENCE

A modern three bedroom home situated on over half an acre of property on Saanich Inlet with easy access to the beach. In addition to the large living room and dining room the leisure areas include a panelled family room off the kitchen, large recreation room and a separate guest wing or studio with fireplace, kitchenette and powder room. Other features include a large sundeck overlooking the waterfroht, a patio, double car accommodation and parking, concrete sea wall and off shore boat moorage.
LISTED AT $165,000
To view please contact
ERIC GRAHAM
595-1535 386-7521
BOORMAN INVESTMENT CO. LTD.
2045 CADBORO BAY ROAD

BY OWNER:

2-bedroom, master with large dressing room ensuite, ocean view from every room, new golden ash kitchen, dish washer, separate dining room, wall to wall throughout, full basement with workshop and extra bedroom, .38 acre, fruit trees, well established garden, greenhouse, attached garage, and lots of extra parking for boat, RV's, etc. Clear title, $115,000 full price, owner will carry. Open 10 a.m. - 5 p.m. Saturday. Principals only please, no agents, 8643 Lochside Drive, North Saanich, 656-6673.

FACING JAMES ISLAND

.3 acre, 2 bedroom home. Sundeck, utility room, separate garage and workshop. Good beach access, fruit trees and flower garden. Asking $75,000. Call owner, 656-2868 to view.

CHERRY POINT WATERFRONT

1.39 acres choice homesite. Fantastic views of Satellite Channel and Salt Spring Island. Complete seclusion. Asking $48,900. Terms considered. 477-2715.

GORDON HEAD. ½-ACRE PROP-

ern exposure. Spotless 1-bedrm suite. Pool, sauna, workshop, $31,500. Ann Alphonse 368-7557 or 382-2625. A. W. B. Slocomb Realty.

258 CONDOMINIUMS and TOWNHOUSES

KNOWLES REALTY LTD.

NOW

Is an Excellenbt Time to buy at the popular "HILLSHIRE" located at 1525 Hillside Ave. (only 9 left).

Prices from
$29,900—$39,500

We offer different floor plans to choose from, colored appliances, games room, hobby room, laundry facilities on TWO floors. OPEN Monday to Friday 10:00-5:00.
Saturday and Sundays from 1:00-4:00.

384-8101

ORCHARD HILL

3 bedroom, full basement townhouse, carpeted thru-out, fireplace, swimming pool, asking $43,900 including appliances. MLS. DAVE MARSHALL, 386-2955 or 384-8948.

CONDOMINIUM
LIVING

Opportunity to own one of the nicest units in town. Two large bedrooms, 37' open balcony? Beautifully decorated and ready for you at $43,900 MLS. PETER SYKES, 386-2955 or 382-2216 or LEIGHTON NOBLE, 386-2555 (24 hrs.) or 388-6275, Pager 769.
CENTURY 21, Mayfair Realty

OPEN HOUSE
949 PEMBERTON
SAT. 1:30-4:30

See these Executive Townhouses in the Rockland area. Spacious 3-bedroom units with secluded patio. Deluxe finishing with all appliances including built-in vacuum and 2 parking spaces. This is a distress sale and listed on MLS at $93,000.
B. SIMONS
386-6762 477-1449
Landmark Properties Ltd.
BEACON HILL Sunny south-

SUPERB VALUE!

Unique new James Bay town residents:
—Over 1500 sq. ft.
—Three bedrooms.
—Two balconies.
—Fenced patio and yard.
—Wood burning stone fireplace.
—1½ baths
—Luxurious broadloom.
—Maximum privacy.
—Many more quality features.
Owner will sacrifice, $56,900. 388-7463

CONDO LIVING
AT ITS BEST

Large 1130 sq. ft. 2-BR condominium in first class condition and with water and park views. On bus line, three blocks from shopping centre. Swirl pool, sauna, hobby room, lounge, extra storage, freezer room, extra parking, etc. An excellent value at only $47,900. Please call LEN TAYLOR 382-9485 or ETHEL WALLACE 382-5998 or 384-8001 anytime. Royal Trust.

PLEASANT 1-BEDROOM corner suite. Low maintenance and taxes. Cathedral area. Walking distance to town. 382-5490.

256 WATERFRONT PROPERTIES

Green Acres
HENDERSON REALTY LTD.
385-9741 (anytime)

POOLEY PLACE
(End Lampson
off Munroe)
OPEN DAILY
1:30-3:30
$58,500

New three bedroom semi-detached homes. Over 1300 sq. ft. of living area. Lots of appeal with cedar and brick exterior. Large living room with brick fireplace, and formal separate dining room. Fully landscaped; plus parking for two cars. Only 1 block from ocean and boat ramp. Excellent financing available. MLS.
FRED G. CARVER
385-9741 or 595-8664

FOR A BUSY
FAMILY

Super, immaculate 3 bedroom townhouse — end unit in Gordon Head. Fireplace in living room. Basement, rec room, indoor pool, sauna in complex. Must sell $53,500. MLS No. 24959.
BILL MCCARTER 592-3970
BOB GIBSON 658-5153

WHITTOME'S
1111 BLANSHARD 388-4271

$48,900
3 BEDROOMS

No. 10 - 4058 CORNERS PLACE. Turn east off Quadra and proceed to end of Kenneth St. There you will find an attractive townhouse complex. This unit offers 3 bedrooms, 1½ baths, good storage space, nicely landscaped, good play area, maintenance $20 p.m. A good buy.
388-4271 W. MICHAELS 477-4884
J. H. WHITTOME CO., LTD.

LIVING ALONE?

This is the ideal home for you. A sunny, corner suite with 1 bedroom, nicely appointed kitchen and bath, cheerful dining area and oversized living room (to entertain the grandchildren?) Plus storage room right in your suite. Located in a quiet, nearly new, 14-suite building with controlled entrance, elevator and complete fire alarm system. Close to shopping and bus routes so you don't need a car. And no need to pay for extras you don't use — the monthly assessment is only $13.83. The price — $31,900. There simply isn't enough space to list all the features, so call today for an appointment to view.
DIANE FULLMER 384-3643
TOM SLEMKO 477-1277
382-2134 (anytime)

1149 ROCKLAND

The Chateauneuf offers 2 bedrooms, 2 full baths, underground parking and a convenient location. For an appointment to view, call:
BOYD SADLER
382-2134 or 592-1929 (Res.)
FARMER INVESTMENTS
& REALTY LTD.

SWINERTON'S
REALTY WORLD

BEACH DRIVE
$31,500 &
$39,500

We offer 2 excellent suites and shares in a well maintained, adult oriented, owner-occupied 10-suite cooperative apartment. On bus line 1 block from Willows Beach and Park. All appliances included. Reasonable, almost all inclusive monthly assessment. Cost controlled, comfortable, carefree living at it's best!
385-2481 ED JUPP res. 592-1019
Swinerton Stewart Clark, Ltd.

$22,500

Well-decorated, quiet, fifth floor studio with patio, shag carpet, drapes, heated swimming pool, swirlpool, sauna, putting green,

258 CONDOMINIUMS and TOWNHOUSES

P.R.B
P. R. BROWN
AND SONS LTD.
"The People to See"

## OAK BAY TOWERS

Prestige location near Windsor Park. Bright, clean 1 Bedroom unit on top floor. Quality building in park-like setting. Asking $39,000.
385-3435 ROY ANDERSON Res. 477-5057

## OAK BAY TOWERS

There's everything here to make you satisfied. First class location, near the sea, Windsor Park, the Village shops, library and activity centre, frequent bus to town. This one bedroom condominium is in nice condition with wall to wall carpet etc., and is attractively priced at $22,900. ML 25289
STAN WINTERBOTTOM
Off. 385-3435 RES. 598-2253

A.E. LePAGE
WESTERN LTD - REALTOR
1391 HILLSIDE

INNER HARBOR VIEW
—12th floor, one bedroom.
—$33,500. MLS.

CLEAN, COSY CONDO
—UVic area, 1 bedroom.
—$29,900
Call now for more information
386-3231 DON BECKNER 386-0588

SPLIT-LEVEL TOWNHOUSE
Probably the best floor plan and over all layout of any townhouse complex in Victoria. Over 1600 sq. ft. of living area, 3 bedrooms, private sauna in main bathroom, ensuite, 2-pce. bath off rec room, family kitchen, fireplace, patio, garden, double carport, workshop, very low monthly assessment. New MLS. $59,900.
386-6331 DON BECKNER 386-0588

REALTY WORLD HOMES
1037 CLOVERDALE AVE. 386-3494

GLANFORD
— Townhouse — $48,900
— 3 bdrms, 1½ baths
— finished basement
Terry Smollett
386-3494 (24 hrs.)

JAMES BAY
— 3 bdrm suite — $46,900
— 2 bathrooms
— basement and appliances
Terry Smollett
386-3494 (24 hrs.)

JAMES BAY
REDUCED PRICE
FOR QUICK SALE
Open to offers on reduced price of $34,500 and we are ready to deal. Two-bedroom corner unit at 301-118 Croft St. next to James Bay Shopping Centre and 2 blocks from Dallas Rd. Large balcony facing front of building. Stove, fridge, drapes, w-w carpeting, elevator, controlled entrance. If you are interested in buying while mortgage rates are down, now is the time! Act now. Please call 382-4433 from 12 noon to 2 p.m. and 6-10 p.m.

## 'ON THE PARK'

The most private 4th floor in this beautiful small block across from Beacon Hill Park. Over 1,200 sq. ft. with 2 bedrooms, 1½ baths, dining room, breakfast area in kitchen, and utility room. Many quality features and extras. Priced at $79,900.
KEN MANN
BUS: 598-5144 RES: 477-6773
T. L. Mann & Associates Ltd.

SUPER-TOWNHOUSE
RETIRED LUXURY
End unit amidst flowers and treed elegance in townhouse living. 2 bdrms; 1½ bathrooms, large LR with FP and dining area, galley kitchen, plus common house with rec rm; pool rm; sauna and swirl pool. Walking distance to major shopping. Immediate possession. $65,000.
RUTH or STEVE SALAGA
386-2911 288-6275 Pager 321
Homefinders, Wall & Redekop

## OPEN HOUSE
DAILY 1-4 P.M.
No. 201 - 1792, ROCKLAND

1,400 sq. ft. luxury. Just reduced to $53,900. For appointments to view other times call:
376-2626 MARION LUND 595-1139
CENTURY 21 J. D. BOSDET LTD.
388-4455

## $22,900

One bedroom condominium in excellent condition, close to shopping, town buses etc. On 3rd floor with elevator and controlled entrance.
MLS 23758.
EVAN WILLIAMS
388-4434 479-8049
LEO PIGERT
388-4434 598-1975
WESTMONT REALTY (1977) LTD.
920 Hillside 388-4434

## FOR SALE DIRECT BY OWNER

Deluxe 2-bedroom townhouse, on one level with patio back and front, situated near shopping and bus, in quiet adult orientated location, away from traffic noise. Sauna, swirl pool and billiard tables in central building for your enjoyment. Priced to sell. Call Dave 386-7818, evenings 477-7773.

## $33,000. MUST BE SOLD.
OWNER LEAVING VICTORIA

Oak Bay, Western exposure. Well kept, quiet, on bus route. MLS 25332.
APPOINTMENTS
LYNETTE DELAHUNT 595-1535
BOORMAN INVESTMENT CO. LTD.
2045 CADBORO BAY ROAD

PRIVATE SALE. NO AGENTS. Deluxe 2 bedroom condominium with 1½ baths, master bedroom 13x14 ft. with walk-in closet, other bedroom 11½x10 ft. 1,067 sq. ft. Tappin appliances, frost-free fridge, double sinks. Underground parking, guest parking. Roof sundeck, sauna, whirlpool, workshop. Good transportation to town. Adults only. No pets. $36,000. Good terms. 382-8970.

## GORDON HEAD TOWNHOUSE

Must sell, excellent condition, good terms. Make your offer.
Barry Bowes
388-6424 Res. 383-1540
BAYSHORE REALTY LTD.
1006 FORT STREET

## $32,900

Large 1-bedroom suite, with huge balcony overlooking water views. Close to numerous marinas. MLS 24363.
LOLA CLARK
386-2911 658-5877
Homefinders, Wall & Redekop

## REDUCED FROM $29,500 to $25,500

Large 2-bedroom condo. Owner will carry financing. Call:
LARRY LINEHAM
595-2121 OFF. RES. 595-0134
NATIONAL TRUST CO.

OAK BAY, SALE BY OWNER. 1-bedroom condominium, large rooms, 4th floor with balcony. View of water. Reduced to $33,600. No. 417-2100 Granite St. 598-7531 or 385-0031.

NEVER OCCUPIED, MUST BE seen, deluxe 1-bedroom unit, in Savoy. Excellent downtown location. Underground parking. 598-3640 or 598-3293.

258 CONDOMINIUMS and TOWNHOUSES

REALSPAN PROPERTIES LTD.
1031 VANCOUVER ST. 388-6454

## OPEN HOUSE
SUN. 1-5 P.M.
ROYAL WOODS
1005-1009
MCKENZIE AVE.

A selection of well-designed suites at reduced price is on offer. These deluxe suites plus all amenities must be seen to be appreciated. Owners have been transferred and are anxious to sell and will listen to reasonable financial arrangement. I live in Royal Woods so if you desire a special appointment just call:
LAURIE CAMPO
388-6454 479-1179
OR BUZZ 215 WINDSOR BLDG.

## OAK BAY CONDOMINIUM NEAR MARINA
$32,900

Rarely is there a 1-bedrm condominium like this for sale in the area. A step or two from waterfront. Building extremely well managed and maintained. Vendors regret to have to sell so act immediately or it will be gone!
DOUG MENZIES
388-6454 479-6256

## VIEW CONDOMINIUMS
The Best Value In Victoria

FOUR ACRES of hilltop land offering fantastic views. Situated in Gordon Head, OAKDALE ESTATE, is just steps away from the library, shopping centres, bus and recreation facilities. Spacious 2-bedroom suites with large balconies. All the extras you expect in a quality home. Priced from $49,900.
Come and Have a View
You'll be Happy You Did

## Oakdale Estate
3960 Cedar Hill Road
At McKenzie 386-6762
Landmark Properties Ltd.

LIKE NO OTHER
DECIDEDLY DIFFERENT DECOR
Elevates this home far above the original conception of a quality townhouse. Luxurious living room has plush W-W carpet, 1-pce. floor to ceiling mirror panels, and a striking F-C slate fireplace. Bright modern kitchen has extra cupboards, dishwasher and barburator. Basement has 4th bedroom or family room, plus rec room and utility room "regular" features include 3 bdrms., 1½ baths, shake roof, enclosed yard with sundeck, parking for 2 cars, underground services, in-door heated swimming pool and sauna. New exclusive priced to sell at $52,900. Close to Racquet Club and University. For details please call:
RAY SMITH
384-8001, 479-7777 (Res.)
ROYAL TRUST

MUST SELL TOWNHOUSE
3 Bedrooms, dining room and your own fenced back lawn, plus patio. Complex only 7 units. Try your offer on $42,900.
JACK and JACKIE WALDRON
477-0191 477-9636
The Royal Trust Company

RETIREMENT DELIGHT
This 3rd floor 1-bedroom condo is ideal for the elderly or infirm. Bus stops at the door, elevator to each floor, ½-block to shopping, bank and pharmacy. Asking $33,500. Appliances included.
CAROLE BORGENS
386-3231 478-5963
384-8075 pager 271
BLOCK BROS. REALTY LTD.

1012 TERRACE AVE. MLS
Lovely grounds and sea and city views from this unusual property located in a quiet area. Good kitchen with dining area, living room with circular staircase leading to loft-bedroom. For something that's different, and priced to sell at only $34,900 call
ALMER OLSON, 384-8001 Royal Trust.

LAKEVIEW PLACE
DELUXE TOWNHOUSE
Situated in a most desirable complex in Lakehill area, end unit comprising 3 bedrooms, 1½ bathrooms, separate dining room, ½ basement, double carport, private patio.
Offers on asking price of $48,900. Phone owner 479-8349

CITY CENTRE — $30,900
3rd floor — 1 bedrm.
Lovely large suite in concrete block building. Walking distance to everything. Consider car, cash or what have you in trade. (eves). 477-7750.
BOWDEN REALTY, 383-5524

ONE-BEDROOM CONDOMINIUM, ground floor, Oak Bay, $29,500. 592-9144.

OAK BAY, CONVENIENT, PRIvacy, View. Morning sun. Large 1-bedroom unit. 598-6167.

263 GARAGES FOR SALE, RENT, WANTED

AVAILABLE IMMEDIATELY, 2-bay garage with office, at 5284 Dunlin Road, one block west of Mayfair Shopping Centre. Includes new electric hoist and plenty of free parking. $425 per month. Call 384-2313, days or 479-1102, after 7

WANTED: GARAGE TO RENT, James Bay area, 385-3583.

265 HOUSES WANTED TO BUY

HAVE YOU
A 2-BEDROOM HOME WITH FIREPLACE, LARGE LOT IN Rocky Point, Metchosin area to sell in $45,000 range? This buyer wants country living. FLO PELLING 386-6164 or 384-5024. CASTLE PROPERTIES LTD.

LOCAL NURSE
and family require a 2 or 3-bedroom home in the greater Victoria area. Will pay up to $55,000 CASH. Call CHRIS GREIG 386-6164 or 478-5953. CASTLE PROPERTIES LTD.

BUSINESS COUPLE
Require a two or three-bedroom home in a nice area. Strictly an investment. For rental. Up to $55,000 Urgent. IRENE DALZIEL 386-6164 or 477-6380. Castle Prop. Ltd.

SINGLE LADY
Requires a sturdy 2 or 3 bdrm. home with or without a bsmt. preferably on a quiet street close in. Will pay up to $50,000 CASH. Call CHRIS GREIG 386-6164 or 478-5953. CASTLE PROPERTIES LTD.

UP-ISLAND FAMILY
Urgently require 3-bedroom, full-basement home in good condition. Up to $55,000 all cash, to vendor. IRENE DALZIEL 386-6164 or 477-6380. CASTLE PROPERTIES LTD.

LARGE LOT
in View Royal, West Burnside area up to $70,000 for 2 3-br. house. Call my agent LARRY QUAGLIOTTI, 479-6609 or 386-6164 CASTLE PROPERTIES.

2.16 ACRES TREED, COMMUNITY water, close to school, 1 mi. to Cowichan Bay. On Sears Rd. off Telegraph. $30,000. 743-2501 after 7 or before 10 a.m.

WANTED: SMALL HOUSE, CONdition and location unimportant. Reasonable. Have 31' sailboat as down payment. 385-1583. 402-430 Michigan.

265 HOUSES WANTED TO BUY

BIG FURNITURE
Lady requires a home with a large LR and DR plus large master BR. House could be up to $75,000.

UP TO $59,000
This young couple prefers two bdrms and full base. The home must be clean and in good shape. Area is flexible but must be in city range.
LEE WROBEL or RANDY SMALL
388-6275
Pagers 654 or 395
BRITISH AMERICAN REALTY LTD.

WANTED OAK BAY
Large family home in Oak Bay for family with 4 children and a housekeeper up to $120,000.00. If you have considered selling, please give me a call. This is a serious purchaser. (No obligation).
TOVE BARLOW
386-7521 477-9859
BOORMAN INVESTMENT CO. LTD.

1111 GOVERNMENT STREET
CASH FOR YOUR 2 OR 3 BR home, under $45,000. Jack Dobson 598-8385, Vic Smith 595-5445.

Smith, Dobson Estates Ltd.
THE HARBOUR TOWERS
384-1324

HELP!
I have buyers waiting for the right property to come on the market. If you're considering a change, especially if you live in Gorge or Marigold areas, Please give me a call. I may have your buyer. Free evaluation — no obligation.
DOUG POWELL
386-2911 388-7642
388-6275 Pager 878
Homefinders, Wall & Redekop

URGENTLY REQUIRED
For professional couple who wish to relocate: CHARACTER or APPEALING 2-bedroom home in UPPER TATTERSALL or LAKE HILL area. A separate DR and through hall a must, also garage. Up to $65,000. PLEASE, give me a call:
GISELE SAMEC
595-5171 388-6275 Pager 928
Canada Trust

WANTED
OAK BAY BORDER — 3 or 4 bdrm home — 2-storey, older home priced approx. $50-$55,000. Please phone:
JOAN — 479-1667 — 652-3103
DONNA — 384-2057 — 388-4271

J. H. Whittome & Co. Ltd.
Royal Oak Branch

WE WILL BUY FOR CASH
If your home is suitable for rental and will show a return call the sales supervisor for a quick decision.
386-2911 or 386-2912
Wall and Redekop Realty

WANTED, OLDER HOME, ANY condition, will pay cash. Phone 652-1562 any time.

WANT OLDER HOME WILL purchase for cash. 479-2209.

268 LISTINGS WANTED

## 4½%
ON EXCLUSIVE RESIDENTIAL LISTINGS! CALL NOW FOR MARKET EVALUATION OF YOUR HOME
385-9741 (24 hr.)
GREEN ACRES
HENDERSON REALTY LTD.
2726 Quadra St.

Charman Pacific Realty Ltd.
608 Broughton Street

Smith, Dobson Estates Ltd.
THE HARBOUR TOWERS
384-1424

WE HAVE THE SALES YOU HAVE THE STOCK LET'S SWITCH.
CALL 598-2221
JACK MEARS OAK BAY REALTY LTD.

INDEPENDENT LISTING SERVICE
Sell your house for as low as $99.00
VELOX INVESTMENTS LTD.
388-4942 — 595-4482

270 EXCHANGE REAL ESTATE

MY PEOPLE HAVE A VERY DEsirable 3 bedroom house in Cherry Point area (30 minutes to Victoria) 5.6 acres of ready to use pasureland, barn with stalls, tack room and hay loft. Asking $84,500. They wish to move to Victoria and prefer a house which needs renovating. Anyone in Victoria or surrounding area who's in the other boat, please contact me immediately.
746-4154 DON SHAW 748-8312
WALL AND REDEKOP REALTY LTD.
471 Trans Canada Hwy., Duncan, B.C.

TRADE
Spacious de-luxe 1 bedroom condominium with beautiful ocean view, listed for $37,500. Owner will trade for 2 or 3-bedroom home of equal or higher value. (Enquiries invited). ADELLA ZARFT 478-9607 or 592-2431 Lansdowne Properties Ltd.

1379 SQ. FT. W-W — F.P. — 3 BR, large lot, water views. Lge. laundry rm, games room and den in basement W-W. $59,500 or will accept exchange of Bldg lot or what have you. Call
Rene Bourdin 656-6220
Block Bros. Realty Ltd. 477-1841

2-BEDROOM VIEW, COWICHAN Bay Arms Apartment, sell or trade $36,500. 746-4814.

TRADE 1-BEDROOM CONDO., plus cash for small house, 477-0914.

271 LOTS FOR SALE

SIDNEY
DRASTICALLY REDUCED BUILDING LOTS
Sewer and water
100x300 $25,000
71x98 $21,900
ART or FLORENCE MAUGER
GORDON HULME LTD.
656-6509 Res. 656-1154 Off.

PRIVATE SALE
15 acres prime land, high location, central suitable for development. Seaview. For sale by owner. Enquiries to Box 273, Brentwood Bay, B.C., V0S 1A0.

$27,900
Close in location, area of deluxe homes. Unique, treed, view lot. Grant MacFarlane 386-2565, res. 479-8528, Victoria Realty Ltd.

WATERVIEW — COUNTRY
This easy to build on wooded ¾-acre is waiting for you at Willis Point. All permits are approved. By owner at $31,900 offers. 658-8767. Courtesy to realtors.

LOTS $24,500
Your choice of underground serviced lots (new subdivision) in Saanich. While they last! J. A. Britton & Associates 479-8301, 388-6275 (Pager 956).

SOOKE
Choice 90x162 cleared lot overlooking scenic Sooke harbour. Power, water and cablevision. By owner, 477-3917 or 642-3596.

SIDNEY
Good location. Fully serviced lots, including water connections. $23,000. Easy terms. 382-7251, Night, 592-7830

HALF ACRE SEWERED LOT; treed seclusion on attractive cul-de-sac in Queenswood area. First time on market; 477-9476 after 5.

SERVICED ½ ACRE LEVEL treed lot, Brownlee Crec., Central Saanich, $34,000. 478-6033.

LARGE LOT FOR SALE, SOOKE area of new homes. Asking $18,000. Phone 479-2045.

271 LOTS FOR SALE

## DEAN PARK

INVEST WITH A VIEW TO THE FUTURE.
A home site at Dean Park Estates is more than just a site—it's a beautiful view.

Of the Gulf waters. The Islands. Magnificent Mount Baker. . .
Nothing but the season can change it.

That's why a home site at Dean Park Estates will grow in value over the years.
Come and grow with us.

But don't delay. Well over 3-3 of our 116 home sites are already sold.
Come and see the activity that's already underway. Take a scenic drive and see what the people with an eye to the future have chosen as an investment.

We're open for talking from 11-7 p.m. and open for viewing 24 hours a day.
All lots 1-3 acre priced from $33,500.

From Victoria via the Pat Bay Highway, turn left on McTavish and left on East Saanich. Salesman on duty every day to 6 p.m.
FOR further information and special appointments to view, call—

SALES OFFICE
656-7041
OR
MIKE RUDDY
656-4089
Park Pacific Investments 383-4124

Park Pacific

## SAANICHTON
Sea and Country View Lots
From
## $24,000

Large fully serviced lots ranging from 8,400 sq. ft. to ½ acre in Saanichton Village. Financing arranged.

## 386-0130

BUILDING LOTS

NORTH SAANICH — ½-acre level and partly cleared — available water supply — in area of prestige homes. Asking $30,000.

SASEENOS — ¾-acre corner of Sooke and Manzer Rd. — seaview from elevated rock area large enough for foundation purposes. No building restrictions.

JOAN — 479-1667-652-3103
DONNA 384-2057-389-4271
J. H. Whittome & Co. Ltd.
Royal Oak Branch

CORDOVA BAY
This secluded lot, high on the ridge is the last available in one of the most beautiful established neighborhoods in Cordova Bay. Dogwood, arbutus, and fir trees abound on over 11,000 sq. ft. and many design options are possible when having your home custom built on this property by a specialist at doing things your way.
DAVID CHAPMAN CONSTRUCTION LTD.
658-8167

## $18,000 Each ON SEWER CONTRACTORS

4 lots ready for subdivision. Estimates available. A very choice area on Epsom Drive. Call Gladyce McLure. 385-2158 Byron Price & Associates Ltd.

INTERESTING AND DIFFERENT!
Lot on Westwind Dr. offers you tranquility and a trout stream in a treed cul-de-sac of superior homes — only 15 mins. from downtown. Suit your extra special plans. Asking $30,000.
JOAN BAXTER
479-7151 OFF. ANYTIME
National Trust Co.

## LAND

Minutes from town. Invest for the future. Live and enjoy now what the country offers. 4 ONLY — 5 ACRE PARCELS GOING THIS YEAR.

COASTLAND ESTATES
479-2150 or 479-9486

SUBDIVISION
Beautiful treed 17,000 sq. ft. lot on quiet cul de sac with small 5-room cottage. Can be subdivided. Mt. Douglas area. Asking $62,000.
HOWARD TOMLIN 477-1327
HENDERSON REALTY LTD.
385-9741

10 ACRE SEAVIEW LOTS
CENTRAL SAANICH
$69,900
20 PER CENT DOWN
Please call Rick Hawkes at Douglas Hawkes Ltd.
384-7128, res. 477-9689.

SUPERB SEA VIEW
SOUTH OAK BAY
Lot high on a hill of exclusive homes, with panoramic views of the sea and Olympics. $58,000.
477-1841 TED WALFORD 598-1420
BLOCK BROS. REALTY LTD.

COWICHAN BAY
Large building lot on sewer with nice views of Cowichan Bay. New subdivision paved roads, asking only $16,900. With good financing. B.C. Land. Don Oakes 476-1324 or 478-5588.

BARKSDALE DR.
Lot No. 20, prime Gordon Head location. Generous road frontage $24,900. Terms to suit. Leo Van Dyk, Victoria Realty Ltd. 386-3585.

## CORDOVA BAY

Panoramic seaview lot, with architect design, approved plan, ready to build. $40,500. 592-4356.

ARDMORE DRIVE
Five ½-acre lots across from Ardmore Golf Course, good wells drilled and tested. Priced to sell. 656-4204 or 656-6239.

HALF ACRE, OCEAN VIEW LOT, just a short walk to the beach on paved road and city water, just past Sooke Village. $19,500. 478-2413.

GORDON HEAD
Fully serviced lots from $27,000. Easy terms. 382-7251. Night 592-7830.

QUALICUM BEACH BUILDING lot, ¼ mile from beach, southern exposure, hydro-sewer-water. $14,000. 478-1916.

BROOMEHILL SUBDIVISION large lot near school and golf course in an area of attractive built homes. $11,500. 598-4764.

1-ACRE BIRCH RD., DEEP Cove, near schools, store and park. Approved well perc tested. $32,000. Call 656-2367 after 5 p.m.

APPROXIMATELY HALF ACRE seaview lot in area of fine homes. $17,500. Lot No. 15, Satellite Park, Cobble Hill. 746-7485.

BROOMHILL — SOOKE
High lot, new sub-division, house partially built. You can save on this one. 595-2434.

BUILDING LOT
High Quadra, 73'x120', among new homes. Price $28,500. Otto Leesment. 382-8937.

3 LARGE LOTS, GORDON HEAD, 2 minutes from Beach, 4525 Seawood Terrace, 477-2075.

DUPLEX ZONED LAKEFRONT property. $35,000. 382-7735 after 6 p.m.

½-ACRE LOT, CENTRAL SAANich, partially treed, distant seaviews, $39,000. 479-4508 or 479-3024.

271 LOTS FOR SALE

## 1 ACRE
Subdivision

Turn left off Metchosin Road just past Duke to view these delightful treed, one acre lots . . . All on city water. Just 3 left and priced at $30,000 (one low at $28,500 that could go duplex). The driveway is roughed in and a building site cleared. If you are interested in building a custom home or having it built in a country atmosphere of similiar deluxe homes call:
LORRAINE HETT
478-2430 386-2911
Homefinders, Wall & Redekop

## OCEAN FRONT SPECTACULAR MALAHAT

ONLY 30 MIN. FROM VICTORIA
OPEN TO REASONABLE OFFERS
10 Acre parcel—$70,000
20 acre parcel—$70,000
110 acre parcel—$330,000
For detailed information on these RARE PROPERTIES, Call:
MILDRED STAPELLS
384-8075 Pager 506 or 384-8124
PEMBERTON, HOLMES LTD.
1000 Government Street

SHERINGHAM ESTATES—SOOKE
Two 1½-acre, high building sites with many trees, terrific water views. Paved road, hydro and water. Asking $22,500 and $24,500.
RICK PETTINGER
386-6331 478-9886
A. E. LePAGE WESTERN LTD.

A LOT FOR LESS
Have you planned your dream home — but haven't found the setting? I have it! 2.02 acres, well treed, rolling hills — year 'round creek. Protective covenants, tastefully designed neighbouring homes, make this area worth investigating. Please call:
477-0191 KNUD SCHWER 478-8203
The Royal Trust Company

$32,900
APPROX 6000 SQ. FT. ON 932 KINGSMILL RD. OFF ADMIRALS RD. AT PARKLANDS.

$34,500
APPROX. 8000 SQ. FT. ON TEAKWOOD CRES. OFF McKENZIE RD. AT FISHER
Call 388-4271 — 592-6338
JACK SWANSTON
J. H. WHITTOME CO., LTD.

COUNTRY LIVING
Well treed large and spacious lots in an area of quality homes. Features storm and sanitary sewers, underground hydro, cablevision, telephone and municipal water. Conveniently located off Jeffry Rd. in Saanichton. Priced from $28,500 to $33,000.
656-5584 Ted Phillips 656-5234
BLOCK BROS. REALTY LTD.

CHOICE LOCATION — CORNER Knight and Richmond with view over City and over 30,000 sq. ft. Could be valuable townhouse site or alternately with existing 2-bedrm. basement bungalow worth approximately $50,000, could get 3 extra good-size lots, plans are available. $129,000. Call Morris Lund, Victoria Realty Ltd., 386-3585, res. 479-6688.

BRENTWOOD LOTS
3 lots in this very desirable area, all with underground services. Make an offer on one or all three. MLS.
478-5561 BOB PAUL 478-2477
BLOCK BROS. REALTY LTD.

NORTH PENDER ISLAND
Fully serviced LOT near MAGIC LAKE. Lot size: approx. 79x171. Priced at $10,000.
Kris Gudjonsson 595-3022
KNOWLES REALTY LTD.
384-8101

¾ OF AN ACRE
NEARLY SEA FRONT
treed. Rocky. Picturesque. $29,900. CALL JOHN HOLMS AT 386-7521
BOORMAN INVESTMENT CO. LTD.
1111 GOVERNMENT ST.

CITY LOT
$23,900
Good level building lot zoned R.1. B. Newly listed and priced to sell. MLS. Call CHRIS GREIG 386-6164 or 478-5953. CASTLE PROPERTIES LTD.

PRIME GORDON HEAD SINGLE FAMILY LOTS, FROM $28,500. "SANDELL PLACE SUBDIVISION." TAKE GORDON HEAD ROAD TO EGELOW STREET, TURN RIGHT TO THE SANDELL PLACE SIGN. MR. SINCLAIR, 477-0370.

## Rural Subdivision

Choice lots in a treed area in Sooke. Ranging from 10,000 to 15,000 sq. ft. Priced from $18,500, easy terms aavailable.
386-7771 PETER MASON 477-9318
MOODY AND MASON REALTY

## BETTER BUY

Lots near University, high with all services in, various sizes, $900 down, balance in monthly payments, (negotiable). Phone Kasapi Construction, 386-6191 or 592-6081.

## 754 Ardmore Drive
ONLY $27,500

½ acre lot with drilled well, ready for building, quiet, close to beach and golf course. 656-4204.

METCHOSIN — BEAUTIFULLY-TREED BUILDING LOTS. CITY WATER. CLOSE TO SCHOOLS. $25,000-$27,000. WALLY OR ADELINE, 386-2911.
Homefinders, Wall & Redekop

BUILDING LOTS
Three adjacent building lots, fully underground service in cul-de-sac near Brentwood Village, by owner, reduced to $26,900 or offers, vendor will finance. Call 595-6319.

LARGE FULLY SERVICED LOT, Qualicum area for sale by owner. Phone 477-2350.

TOWNHOUSE ZONED 100'X120', 613 Sturdee, $39,000. 382-8612 or 656-2185.

273 PROPERTY FOR SALE

Lorenzen REALTY LTD.
50 Bastion Sq. Bus. 388-4181

## Beautiful River Frontage Quality 1 to 1.48 Acre Properties

On Wilkinson Road off Shawnigan-Mill Bay Road, that's where you'll find these beautiful properties. Wooded, parklike, and quality controlled, they are close to the sea for fishing, boating and swimming, to the recreation centre for skating, curling, tennis, baseball and all-manner of fun things. Close to stores and yet on a lovely winding road in a rural farm setting. Prices vary from $21,050 to $24,250. Yours for super investment in ideal living. Sat. and Sun. afternoon we will be there to show you.
Gray Lorenzen 652-1038 or 383-4151
Betty Shepherd 386-7102 or 383-4151

## Old Chemainus Rd.

Half acre with big cedars and dogwoods. A lovely building lot for just $15,000.
Gray Lorenzen 652-1038 or 383-4151

## Wide Beach Front

Southeast exposure, lovely clean pebble beach, good swimming, good fishing, Saanich Inlet, just 25 miles from Victoria. Beautifully treed and good water supply. Just $49,000.
Gray Lorenzen 652-1038 or 383-4151

## Ardmore Drive

A lovely wooded ¾-acre, with good water supply and access roads 100' wide on both back and front. You would get some sea view from this lovely south exposure lot, and it's just minutes walk to the golf course or to warm swimming beach and nature park. Price just $26,900.
Gray Lorenzen 652-1038 or 383-4151

## SALMON AND WHITE RIVER JUNCTION

In Sayward Valley, 29.6 acres, all amenities, land cleared for house or mobile, good gardens. 282-3759.

273 PROPERTY FOR SALE

## 11 ACRES
Prospect Lake Area
$49,900

This is some of the nicest property in the whole area. Priced right for quick sale to cash buyer who can take quick possession. For more information quickly call SHANE BEFURT 386-6164 or 385-3664. CASTLE PROPERTIES LTD.

LOT FOR SALE, 8,000 PLUS square feet in Rockland area. Five minutes from town, no city noise. At the junction of Laurel Lane and Regent's Place, off St. Charles. For information phone 382-9811 days, and 598-6991 nights.

CANADIAN COUNTRY PROPERties. Our 62nd year. Free catalogue. Tax Sale Service, Suite 404-VC, 85 Bloor Street East, Toronto, Ontario, M4W 1B5.

JAMES BAY, 2 ADJACENT PROperties, multiple zoned, 11,200 sq. ft. Offers to $13 per ft. By owner. P.O. Box 68 Brentwood Bay, B.C. V0S 1A0.

BRENTWOOD BAY SERVICED lot, 974 Clarke Road. 652-1424.

274 PROPERTY WANTED

WANTED
BY SEPT. 15, SUPER VIEW LOT WITHIN 8 TO 10 MILES OF CITY. CASH UP TO $38,000. PRIVATE, 658-5937 after 2 p.m.

280 ACREAGE FOR SALE AND WANTED

MUST SELL, BY OWNERS. EXquisite Shawnigan Lake home. This thoughtfully designed contemporary house is one of the finest in this most desirable living area. The tasteful use of glass, skylights, natural cedar inside, Belidan cedar exterior, used brick, oak floors and wall-to-wall, have created a warm family decor which has been blended with the natural beauty of 1.2 acres of gardens and trees. This beautiful home has been crafted with the best of workmanship and quality of materials. Sunken living room with cedar post and beam ceilings, skylight, pegged oak floor, floor-to-ceiling old brick fireplace, built-in cedar bookshelves, lighted by glass walls opening to patio. Kitchen is homemaker's delight with a custom solarium window above the sink, Congoleum flooring, custom cabinets, built-in dishwasher, eating area with sliding glass doors. Separate living room with oak parquet flooring overlooking living room and fireplace. Unique family room. Very large utility, storage and crafts room. 3 bathrooms, separate luxurious bedroom with wall-to-wall, skylight to gaze at the stars, sliding glass doors opening to patio. Ensuite 3-pce. tiled bathroom, adjoining sauna with one way window to garden. Sauna and hallway open to glass plant conservatory. Upstairs has 2 bedrooms and 3-piece bathroom. Lighting in this house is unique. This is truly a dream home to be loved by families, plants and nature. Fairly priced and viewed by appointment. 112-743-9077 mornings or after 6.

P.R.B
P. R. BROWN
AND SONS LTD.
"The People to See"

WEST SAANICH
About 5 acres with a well. Native trees and several good building sites.
Price $58,500
385-3435 JOHN EVANS 477-4452

## 58 ACRES

In Sooke, with 1600 ft. approximately, on Kemp Lake. Ideal holding property. For full details contact:
DON MacGILLIVRAY
Seaboard Properties Ltd.
3947A Quadra Street
479-7138

METCHOSIN
10 beautiful acres of undulating park land, located close to a lake and park, as well as some of the finest fishing in the world. Many beautiful old trees, and a creek bordering the property. Build yourself a retreat away from the maddening crowd. Listed at $89,900. MLS.
386-7321 TOVE BARLOW 477-9859
BOORMAN INVESTMENT CO. LTD.
1111 GOVERNMENT ST.

COBBLE HILL ACREAGES
1. Lovely 2 Ac. plus lots. Excellent land, close to Shawnigan Lake and 5 min. to Mill Bay Rec Centre. Take time to view at anytime! Offers on $23,500.
2. Approx. 10 Ac., level, light brush. Highway exposure but entered on paved secondary Rd. Offers on $59,500.
Remote 48 Ac. of peace 'n quiet! Ideal for retreat living or communal style. Lots of pole type trees and an expanding view. Within 10 mile of Duncan. Try an offer of $45,000.
Pat Dougas 743-2557
Tom Burdge 743-9298
MALAHAT REALTY LTD.
Mill Bay, B.C. 743-5525

## PROSPECT LK. RD.

11.7 acres with glorious views of Olympic and Victoria. Can be divided in two. Pasture with stream. $117,000. Please contact:
GIFF CALVERT 479-4593

NORMAN ROSS & ASSOCIATES LTD.
440-1070 DOUGLAS 382-6151

## SLEEP BY THE CREEK — 9.6 ACRES

Relax in your own log cabin on the banks of a protected year-round creek. Lovely treed acreage. ½ hour from town. New MLS. — $64,900.
385-7721 Cliff Salmond 477-3626
GARDNER REALTY LTD.

COUNTRY
Small acreages off Hartland Rd. giving privacy, space, views and only 15 minutes to downtown. Each parcel is approx. five acres and priced at $48,900 each.
386-2271 D. R. NELSON 478-1847
W. WELCKER 598-1649
BLOCK BROS. REALTY LTD.

EXCELLENT PROPERTY
2 acres of good, level land, has a nice no-step 1700 sq. ft. rome, 4 bdrms and rumpus room. Country kitchen with eating area. Property fenced, has a barn for your horse. Workshop wired. Call LOUISE WILTERMUTH 477-6307, CASTLE PROPERTIES LTD. 386-6164.

## WANTED TO RENT OR LEASE

Several acres of pasturage, with or without small barn or storage shed, call 479-0025.

CHOICE CLOSE IN PROPERTY 2.53 acres on West Saanich Road near Royal Oak Centre and schools. 479-7308 for appointment.

WANTED: ½-2 ACRE, TREED, flat building site in Metchosin or surrounding area. 479-4877.

7 ACRES, SHAWNIGAN LAKE area, year round creek. 478-9267.

TWO ACRES, $41,500, CENTRAL Saanich. 479-8987 after 6.

285 UP-ISLAND PROPERTIES

PAKSVILLE - BOWSER
GROVE HILL ROAD — 14 acres high land with potential view. Dedicated roads two sides plus railway third side. Approx. ½ zoned commercial balance ALR. All reasonable offers considered. Write 2053 McKenzie Ave., Comox. Phone 339-816 or 339-2404.

HOLDING PROPERTY
Sylvan retreat 108x185 off Boorman Rd., 6 miles north of Qualicum. Fronts on black top road in a new subdivision. Price $8,800.
386-3231 Jack Thomas 385-2119
BLOCK BROS. REALTY LTD.

LISTINGS WANTED FROM Nanaimo south — recreational, farms and residential acreages.
DON SHAW — 748-8312
Wall & Redekop Realty Ltd.
471 Trans Canada Highway, Duncan, B.C.

QUALICUM BEACH BUILDING lot, ¼ mile from beach, southern exposure, hydro-sewer-water. $14,000. 478-1916.

285 UP-ISLAND PROPERTIES

P.R.B
P. R. BROWN
AND SONS LTD.
"THE PEOPLE TO SEE"

WATERFRONT
1.47 acres with 186 ft. ocean frontage 10 miles north of Nanaimo. Luxury 12 yr. old post and beam home with 2700 sq. ft. of finished living area. 3 bedrooms plus den, sundecks and 1 acre of landscaped grounds. Exceptional views of water and mountains. Secluded beach — harvest your own clams and oysters. Offered at below replacement cost at $135,000. For more information call DAVID SCOTT 385-3435 or 479-4405 (eves.)
P. R. BROWN & SONS LTD.

## UP-ISLAND DUNCAN

1—A Country Charmer on 10 secluded acres north of Duncan. All rooms are spacious with fireplaces in four. Modern kitchen, panelled dining room with beamed ceilings, pannelled and carpeted living room with beamed ceilings, den, laundry room and three huge bedrooms. Terms available on full price of $107,000.
2—90 acres west of Duncan at $1,500 an acre. Twenty acres out of the land freeze. Second growth and bush.
3—Nearly 3 acres on the Cowichan River with a cozy summer cabin, a mile from Lake Cowichan Village. A good buy at $59,000.
4—Two commercially zoned lots in Duncan with a sound versatile building of over 2,000 square feet. Priced to sell at $130,000.
On any of the above, phone Les Stannke at J. H. WHITTOME & CO. LIMITED, Duncan, 746-6161 eves. 748-9817.

## GET AWAY TO PEACE AND QUIET

On this 8 acres of property, 4 acres treed, 4 acres cleared. Just a short distance from Nanaimo with a beautiful view of the mountains. The home has 3,182 square feet of living area with 5 bedrooms, 3 bathrooms, beautiful living room with wall to ceiling fireplace, another down, family area for everyone, luxurious carpets, all inside walls are cedar, a sunporch to entertain the whole neighbourhood on warm summer evenings. Space for your children to grow and have their domestic animals. Who could ask for more! Please call Raita Hildebrand, at Block Brothers Realty in Nanaimo, 754-4401 or 758-3304.

## PANIC
OPEN SAT.-SUN.
12-5
PARKSVILLE
MUST SELL
to Meet Bank Loan
1-bedroom Townhouses
309 Mollet St.
Will sell 4 units at greatly reduced price of $25,900, original listed price of $31,000.
Ph. Collect, 534-4551
Preferably between 5-7 p.m.

WILDERNESS
With 2800 ft. of waterfrontage on Farewell Harbour, a safe anchorage this 25-ac

# Deaths and funerals

305 DEATHS and FUNERALS

CHAMBERLAND — In Victoria, B.C., on June 1st, 1977, Mrs. Eileen Chamberland, aged 61 years. Born in Selkirk, Manitoba, and resident of Victoria for the past 27 years, late residence 826 Seymour Ave. She leaves her sons, Eugene Robert and Kit Patrick, both of Victoria; daughter, Judy Reid, Victoria; 4 grandchildren; her mother, Mrs. Clare Steele; 2 brothers and 4 sisters, and other loving members of her family.
Service in Sands Mortuary Limited "Family Chapel of Memories" on Monday, June 6th, 1977, at 4:00 p.m. Cremation.
SANDS — VICTORIA

CROWE — In Victoria on May 31, 1977, Mr. Harold Bernard Crowe aged 87 years of 3957 Blenkinsop Rd. Predeceased by his son Bernard in 1975, he is survived by his wife Martha and son Roy of Victoria; daughter, Mrs. W. (Doreen) Mark of Burnaby; stepsons, Alfred Matthews, England, John Matthews, Sardis, B.C. and Ronald Matthews of Victoria; stepdaughters, Mrs. Joyce Overbeck of Victoria and Mrs. Brenda Reid of Duncan; 19 grandchildren; 4 great-grandchildren; nephews, Doug Gault and Hugh Farquar of Victoria and Norman Pye of Vancouver; also a niece, Loraine Clark.
Memorial service in the Kingdom Hall, Tillicum Rd. on Friday, June 3, at 7:00 p.m. (Flowers gratefully declined). (McCall's).

DUNCAN—In Victoria on June 2, 1977, Jessie Duncan, aged 89 years, formerly of Wootton Crescent. Widow of Peter Simpson Duncan and also predeceased by her son Ian in 1971. She leaves her daughter-in-law Adeline Duncan, also one granddaughter, Heather Jolley of Bunaby.
PRIVATE funeral service at McCall Bros. FAMILY CHAPEL.

PALMER—Mary Francis, of New Westminster, B.C., passed away on May 30, 1977, as the result of an automobile accident. Survived by one brother, George Harold Piercy of Victoria. She will be sadly missed by family and friends.
Rev. C. Raymont will conduct a Funeral Service at Queen's Ave. United Church, 529 Queen's Ave. New Westminster at 3 p.m. on Monday, June 6, 1977. In lieu of flowers, donations may be made to Queen's Ave. United Church Memorial Fund or the Charity of your choice.

KNAPP—On June 1, 1977, in Victoria, Mrs. Lillian Bertha Knapp, aged 72 years, of 1013 Vancouver St. Widow of Dr. Bruce E. Knapp, a resident here since 1946. She leaves three sons, Howard and Jim of Victoria and Stanley of West Vancouver; five grandchildren; one brother, Irving Eve in Wilkie, Sask.
PRIVATE funeral service in the FAMILY CHAPEL of McCall Bros. on Monday, June 6, at 10:15 a.m. Interment at Royal Oak Burial Park. (Flowers gratefully declined. Donations, if desired, may be made to the Heart Fund, 1008 Blanshard St.)

PARTINGTON—In Victoria on June 2, 1977, Margaret Kinnear Partington, beloved wife of Frank Partington of 3245 Woodburn Ave., a native daughter of Victoria. She also leaves nieces and nephews. She was the daughter of the late Mr. and Mrs. W. R. Menzies. She was a member of the Uplands Golf Club.
Funeral service in McCall Bros. FLORAL CHAPEL, Johnson and Vancouver Sts. on Monday, June 6 at 1:15 p.m. Interment at Royal Oak Burial Park.

WRIGHT—In Vancouver, B.C., on June 1, 1977, Mrs. Lilian Sylvia Maria Wright, aged 66 years. Born in Oslo, Norway and a resident of Vancouver for the past three years, late residence 1125 West 12th Ave., formerly of Jordon River, B.C. for 30 years. Predeceased by her husband, Roy Wright, December 21, 1973. She leaves her son, Gerald Corbett, Georgetown, Ontario; daughter, Mrs. G. (Sahron) Branchaud, Langford, B.C.; nine grandchildren; brother Ralph Sather, London, Ontario.
Service will be held in the Sands Funeral Chapel of Heather, Colwood, B.C. on Monday June 6, 1977 at 1 p.m. Rev. J. G. Titus officiating. Interment in Hatley Memorial Gardens.

308 A CARDS OF THANKS

The family of the late Donovan James Pike gratefully acknowledges the many beautiful expressions of sympathy extended during our recent bereavement — the cards, floral tributes, and donations to the Heart Fund.
We appreciate the many calls and offers of help by friends and neighbors.
Thank you to the Rev. Harry Silvester for his words of comfort; to Don's shipmates who served as Honorary Pallbearers; Chiefs and PO's Association; Emergency unit at HMC Dockyard, Victoria General Hospital Emergency staff, and the Victoria City Police. Mrs. Daisy Dearden, Jenny Pike, Jim and Robin, Susan and Mrs. Shirley Hall.

309 IN MEMORIAM

SHEPHERD — James Gordon (Jim) beloved son of Mrs. Phyllis Vye, who passed away June 3, 1971.
Deeply and sadly missed. "God Bless You, Dear." — Mom

TALBOT — Ethel, Beatrice.
Days of sadness still come o'er us,
Tears in silence often flow,
Memory keeps you ever near us,
Though you died two years ago.
—Lovingly, husband and family.

THEY SHALL GROW NOT OLD AS WE WHO ARE LEFT GROW OLD, AGE SHALL NOT WEARY THEM, NOR THE YEAR'S CONDEMN, AT THE GOING DOWN OF THE SUN, AND IN THE MORNING, WE WILL REMEMBER THEM.
WITH GRATITUDE, SANDS

310 FUNERAL DIRECTORS

McCall's

PRIVATE CREMATION
GUNDRUM, Mr. Wayne
PRIVATE FUNERAL SERVICE
DUNCAN, Mrs. Jessie
MONDAY
KNAPP, Mrs. Lillian Bertha
Private Service
10:15 a.m.—FAMILY CHAPEL
PARTINGTON, Mrs. Margaret Kinnear
1:15 p.m.—FLORAL CHAPEL
McCALL BROS.
Floral Funeral Chapels
385-4465

MEMBER BY INVITATION
NSM NATIONAL SELECTED MORTICIANS
SINCE 1962
VICTORIA, 388-5155
SIDNEY, 656-2932
COLWOOD, 478-3821
NANAIMO, 753-2032
DUNCAN, 746-5212
LADYSMITH, 245-2331
Removal And Service Arrangement
—Covering Vancouver Island
A Division of Sands

Haywards (B.C. Funeral Co.)
Thomson & Irving
Funeral Chapels
1625 Quadra St.
386-3505

CUNNINGHAM
FUNERAL CHAPEL
1155 FORT STREET
Phone 384-5512 or 384-8626
Offering dignified moderate service for all. Geo. S. Cunningham, owner, manager.

310 FUNERAL DIRECTORS

Sands

SEVEN CHAPELS
SERVING
VANCOUVER ISLAND
Sensible Prices
Dedicated Service
For Information In
Victoria Phone
388-5155

IFC INTERNATIONAL FLIGHT CARE
Specializing in forwarding to or from anywhere
WORLD WIDE FUNERAL INFORMATION SERVICE
call collect (604) 388-5155
or cable
"Mortuary Victoria"
A Division of Sands

311 MONUMENTALS

MORTIMER'S
MONUMENTAL WORKS
New MODERN Location
709 KINGS RD. at Douglas
100 years of service to Vancouver Island and the Islands
383-6421

311 MONUMENTALS

STEWART MONUMENTAL Works Ltd.
ESTABLISHED 1896
Memorial of Distinction
Marble fireplace and tabletops
1403 May St. 284-3452

FIRST MEMORIAL SERVICES
Serving the Public and Exclusive Undertakers for the Memorial Society of B.C. 658-5244.

313 MISCELLANEOUS

IN MEMORIAM DONATIONS
to be used exclusively for
CANCER RESEARCH
should be directed to
CANADIAN CANCER SOCIETY
857 Caledonia Ave., Victoria

HOW TO WRITE
A GOOD
CLASSIFIED ACTION AD

1—IT'S BEST to start your ad with the name of the article or service you have to offer. If you have an apartment, room etc., for rent, or property for sale: start your ad with the location.

2—BE CLEAR. Readers respond more quickly and favorably when given complete, definite information. Always include the price in your adveertisement.

3—MAKE IT EASY for the reader-prospect to reach you. Always give your telephone number, or your name and address. If you do not have regular hours, state a preferred time for the prospect to get in touch with you.

4—PLAY SAFE. You get the greatest reader attention by using consecutive insertions. A six-day order is best and costs less, and you can, of course, stop your ad as soon as you get the results you want. You pay only for the days your ad appeared. Lower yearly rates are available to those who wish to keep their services or products before the public.

5—PLACE YOURSELF in the reader's position and ask yourself what you want to know about your offer. The answer you give will make a good Want Ad.

6—GIVE YOUR PROSPECT every inducement you can with good copy. Classified action ad readers have the money and are already interested in buying the merchandise or service you have to offer; the details and information you give are the most important.

7—TO PLACE YOUR AD, call 386-2121, your direct line number to fast Want Ad action. A courteous, efficient advisor will be glad to help you word and place your order. And remember, Classified Action Ads afford you the most complete coverage. Telephones are open 8:00 a.m. to 6:00 p.m. for you daily, Monday through Saturday calls. Don't allow the reader to speculate

## Knit and Embroider!




7479
by Alice Brooks

Looks great all over—knit this joyful jacket now!
Embroidered flower sprays radiate 'round the yoke of this handsome jacket. Knit from big collar down all in one piece. Use worsted-weight yarn. Pattern 7479: Sizes 8-18 included.

Send $1.25 for each pattern — cash, cheque or money order. Add 25 cents for each pattern for first-class mail and handling. Send to: **Alice Brooks, Needlecraft Dept., 60 Progress Ave., Scarborough, Ontario M1P 4P7.** Print plainly pattern number, your name, address.

Value! 225 designs to choose from in NEW 1977 NEEDLECRAFT CATALOG! 3 free patterns inside. Send 75¢ now!

| | |
|---|---|
| Stitch 'n' Patch Quilts | $1.25 |
| Crochet with Squares | $1.00 |
| Crochet a Wardrobe | $1.00 |
| Nifty Fifty Quilts | $1.00 |
| Ripple Crochet | $1.00 |
| Sew + Knit Book | $1.25 |
| Flower Crochet Book | $1.00 |
| Hairpin Crochet Book | $1.00 |
| Instant Crochet Book | $1.00 |
| Instant Macrame Book | $1.00 |
| Instant Money Book | $1.00 |
| Complete Afghans #14 | $1.00 |
| Easy Art of Needlepoint | $1.00 |
| Complete Gift Book | $1.00 |
| Book of 16 Quilts #1 | 60¢ |
| Museum Quilt Book #2 | 60¢ |
| 15 Quilts for Today #3 | 60¢ |
| Book of 16 Jiffy Rugs | 60¢ |
| 12 Prize Afghans #12 | 60¢ |

## Super Jumpsuit

Printed Pattern



4854
10½-18½
by Anne Adams

This jumpsuit's just the easy zip-and-go fashion you must have for your active spring-summer. Soft gathers frame neckline flattery.
Printed Pattern 4854: Half Sizes 10½, 12½, 14½, 16½, 18½. Size 14½ (bust 37) takes 3 1/4 yards 45-inch fabric.

Send $1.25 for each pattern — cash, cheque or money order. Add 25 cents for each pattern for first-class mail and handling. Send to: **Anne Adams, Pattern Dept., 60 Progress Ave., Scarborough, Ontario M1P 4P7.** Print plainly size, style number, your name, address.

ANSWER to inflation—sew and save dramatic dollars! Send for NEW SPRING-SUMMER PATTERN CATALOG. Clip coupon for free pattern! Separates, jumpsuits, day-evening dresses. Send 75¢

| | |
|---|---|
| Instant Sewing Book | $1.00 |
| Sew + Knit Book | $1.25 |
| Instant Money Crafts | $1.00 |
| Instant Fashion Book | $1.00 |

**NOTICE TO CREDITORS**
**Estate of the deceased: GANDER, Olivia, late of 304-660 Battery St., Victoria and C/O Valleyview Hosp., Essondale, B.C.**
Creditors and others having claims against the said estate(s) are hereby required to send them duly verified to the PUBLIC TRUSTEE, 635 Burrard Street, Vancouver, B.C. V6C 2L7, before the 24th of June, 1977 after which date the assets of the said estate (s) will be distributed, having regard only to claims that have been received.
CLINTON W. FOOTE,
PUBLIC TRUSTEE

**NOTICE TO MR. ANTHONY BOURBYN**
Take Notice that a Hearing will take place at the Provincial Court (Family Division) at 238 Government Street, at the City of Duncan, on Friday, the fourteenth day of June, 1977, at 10:00 A.M. The purpose of the Hearing will be for the Ministry of Human Resources to apply to the judge of the Provincial Court for a temporary committal of three months for your children, Anthony William Bourbyn, born September 7th., 1971 and Danny Christopher Bourbyn, born October 13th., 1972. For further information, contact Mr. Bill McKenzie at the Ministry of Human Resources, 238 Government Street, Duncan, B.C. Telephone 748-0351.

**DEFENCE CONSTRUCTION (1951) LIMITED**
PROJECTS:
(a) Interior Painting 13 Bldgs., CFB Esquimalt, B.C.
File: ES 768 10
(b) Interior Painting 9 Bldgs., CFB Esquimalt, B.C.
File: ES 765 10
(c) Replace Steam Lines, CFB Esquimalt, B.C.
File: ES 766 10
(d) Refroofing Hangar 2, CFB Chilliwack, B.C.
File: CK 762 10
INDIVIDUAL SEALED TENDERS, marked as to content, addresed to the undersigned must be received not later than 3:00 p.m. E.D.T.
for (a) above:
TUESDAY, July 7, 1977
for (b), (c) and (d) above:
WEDNESDAY, July 8, 1977
Plans, specifications and tender forms will be available for viewing at Construction Associations at Vancouver and Victoria and DCL Branch Offices at Vancouver and Victoria. Tender documents may be obtained by Prime Contractors only from DCL Plans Section, Ottawa, at the address below on deposit of
for (a) and (b) above: $25.00
for (c) and (d) above: $100.00
payable to Defence Construction (1951) Limited for each set for each project. (For tender documents call Area Code 613 — 9928587.)
Security deposit as called for in the Tender Documents must accompany tenders.
W. J. Mulock, Secretary,
Defence Construction (1951) Limited,
225 Metcalfe Street,
OTTAWA, Ontario.
K1A 0K3

**DISTRICT OF PORT HARDY CONSTRUCTION OF WATER SUPPLY SYSTEM CONTRACT NO. 3**
**500,000 GALLON RESERVOIR CALL FOR TENDERS**
Sealed tenders, clearly marked 'Contract No. 3 — 500,000 Gallon Reservoir", will be received by the District of Port Hardy at the Municipal Offices, P.O. Box 68, Port Hardy, B.C., up to 3:00 p.m. local time on June 23, 1977. They will be opened in public at that time and date.
The work includes the supply of one 500,000 gallon reservoir complete with all internal plumbing and installed on a reinforced concrete base (by others) at Port Hardy, B.C.
Specifications, General Conditions of Contract, Form of Tender, and all other documents and drawings may be seen on or after June 7, 1977, at the offices of the District of Port Hardy, P.O. Box 68, Port Hardy, B.C.; Ker, Priestman & Associates Ltd., 400-880 Douglas Street, Victoria, B.C. and 275-4299 Canada Way, Burnaby, B.C.; at the offices of the Construction Association of Victoria; the Amalgamated Construction Association of B.C. in Vancouver; the British Columbia Construction Association in Vancouver, the North Vancouver Island Construction Association in Campbell River; and Construction Plan Services in Burnaby, B.C. Copies may then be obtained from the Victoria offices of Ker, Priestman & Associates Ltd., on payment of $25 for each copy requested, which sum should be payable to Ker, Priestman & Associates Ltd., and will be refunded upon their return in good condition within 30 days of the date set for receipt of tenders.
The lowest or any tender will not necessarily be accepted.
G. F. Forcier
Clerk
District of Port Hardy
P.O. Box 68
Port Hardy, B.C.
V0N 2P0

**NOTICE TO MR. NORMAN REX MACKIE**
Take Notice that a Hearing will take place at the Provincial Court (Family Division) at 238 Government Street, at the City of Duncan, on Friday, the fourteenth of June, 1977, at 10:00 a.m. The purpose of the Hearing will be for the Ministry of Human Resources to apply to the judge of the Provincial Court for a temporary committal of twelve months for your child, James Todd Mackie, born May 21st, 1964. For further information, contact Mr. Bill McKenzie at the Ministry of Human Resources, 238 Government Street, Duncan, B.C. Telephone 748-0351.

**NOTICE OF APPLICATION FOR CHANGE OF NAME**
NOTICE is hereby given that an application will be made to the Director of Vital Statistics for a change of name, pursuant to the provisions of the "Change of Name Act," by me: Mary Ann Elizabeth Sawyer of R.R. 1 3843 East Sooke Rd. in Victoria, in the Province of British Columbia, as follows: To change my name from Mary Ann Elizabeth Sawyer to Mary Ann Elizabeth Chipps. My minor unmarried children's names (a) from Patrick Michael Sawyer to Patrick Michael Chipps. (b) From Angela Marie Sawyer to Angela Marie Chipps. (c) From Gerald Gillette Sawyer to Gerald Gillette Chipps.
Dated this 1st day of June, AD 1977.
Mary Ann Elizabeth Sawyer.

**FOR SALE BY TENDER**
The equipment listed below is offered for sale by public tender on an as is basis, with no warranty given or implied by the District.
1 only— 1971 Ford Torino 4-door Station-wagon 302-V8 Ser. 1H 40F 1988 76, Less Radio and License
1 only— 1966 Ford Fairlane 4-door Station-wagon 289-V8 Ser. 6H 38C 1726 72, Less Radio and License
1 only— 1968 Mercury ½-Ton Pickup Model M100 Ser. F10ARC 75 314, Less License
1 only— Ransom Garden Tractor Track Type — MG 6 Ser. 9371 with 3 attachments.
Vehicles are available for inspection anytime during work hours at Greater Victoria Water District yard.
Sealed offers must be submitted by 2:00 p.m. local time Tuesday, June 14th, 1977.
Terms, cash or certified cheque on acceptance of offer. The highest nor any tender not necessarily accepted.
Greater Victoria
Water District,
479 Island Highway,
Victoria, B.C., V9B 1H7

Department of Fisheries and Environment
Fisheries Management—
Pacific Region
**Big Qualicum River Project**
**Contract No. 2**
**Holding-Rearing Facility**
**Intake Works and Fishway**
Sealed tenders for the construction of the Big Qualicum Holding-Rearing Facility, Intake works and Fishway, will be received by the Director General of Fisheries Management Pacific Region, 1090 West Pender Street, Vancouver, B.C. up to 2:00 p.m. Pacific Daylight Saving Time, on June 24, 1977.
Representatives of the Department of Fisheries and Environment will be availalbe at the Big Qualicum River site on June 10, 1977 and June 13, 1977 to guide prospective tenderers around the site of the works.
The items of work include the construction of a reinforced concrete intake and a reinforced concrete fishway with related earth works.
Copies of the documents including instructions to tenderers, form of tender, plans and specifications may be seen on application to the Director General of Fisheries Management — Pacific Region, 1090 West Pender Street, 8th Floor, Vancouver, B.C. V6E 2P1, or may be obtained on loan from the above upon the deposit of $25.00 in the form of a certified cheque or money order payable to the **Receiver General of Canada.**
The Department reserves the right to reject any or all tenders, and the lowest tender will not necessarily be accepted. For further information contact: G. Morris, Project Engineer, telephone 666-3118.
Contract documents are also available for viewing at:
1. Amalgamated Construction Association of B.C.,
2675 Oak Street,
Vancouver, B.C. (736-6311)
2. Construction Association of Victoria,
1075 Alston Street,
Victoria, B.C.
3. North Island Construction Association
C/O Nanaimo Const. Assoc.,
2232 Wilgess Road,
Nanaimo, B.C.

On April 27th and May 4th, 1977, an Advertisement was placed that was in error. It should have read as follows:

**APPLICATION FOR A WATER LICENCE WATER ACT (Section 8)**
I, The Corporation of the District of Saanich, of 770 Vernon Avenue, Victoria, B.C. V8X 2W7, hereby apply to the Comptroller of Water Rights for a licence to regulate the flow of water within Blenkinsop Creek which flows southerly from Blenkinsop Lake and discharges into Swan Lake and give notice of my application to all persons affected.
The storage dam is located at Cumberland Road.
The purpose for which the water will be used is Land improvement (regulation of creek levels)
The land on which the water will be used is the project of the applicant within lots 42 and 45, Plan 721, and Lot 13, Plan 10607, all of Section 66, Victoria District.
A copy of this application was posted on the 26th January, 1977 at the proposed point of diversion or site of the dam and on the land where the water is to be used and two copies will be filed in the office of the Water Recorder at Victoria, B.C.
Objections to this application may be filed with the said Water Recorder or with the Comptroller of Water Rights, Parliament Buildings, Victoria, B.C., within thirty days of the serving of a signed copy of the application.

Flowers say you care, share, remember.
For a complete selection of sympathy flowers, call your FTD Florist
FTD
"Your Extra Touch Florists"

## NOTICE OF INTENT
**RE: LIQUOR CONTROL AND LICENSING ACT**
**APPLICATION FOR A "C" (CABARET LICENCE)**
It is the intention of the undersigned to apply; pursuant to the provisions of the Liquor Control and Licensing Act, to the General Manager, Liquor Control and Licensing Branch, Victoria, B.C. for a Cabaret Licence to operate a licenced establishment on the premises situated at Amended Lot 1263 and Lot 1265 and 1266, Victoria City, except Parcel A of Lots 1265 and 1266, except the easterly 42'6½" of said Lot 1265.
The above type of licence may be issued to cabarets primarily engaged in providing entertainment. All types of alcoholic beverages may be served by the glass between the hours of 7:00 p.m. and 2:00 a.m. Residents or property owners located within a 6-block area or ½-mile radius of the proposed site are requested to Register any objections by writing to the General Manager, Liquor Control and Licensing Branch, P.O. Box 640, Victoria, B.C. V8W 2P8.

## PUBLIC WORKS NOTICE TO CONTRACTORS

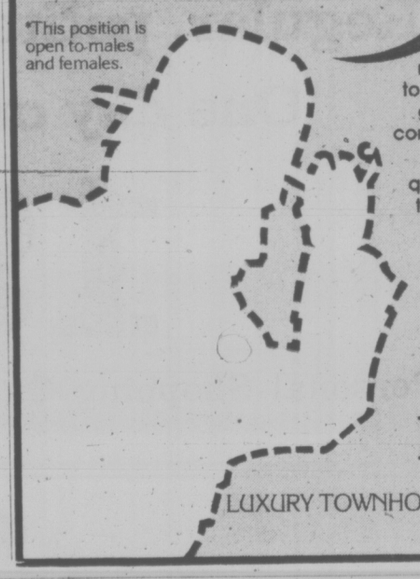
## PROPERTY FOR SALE

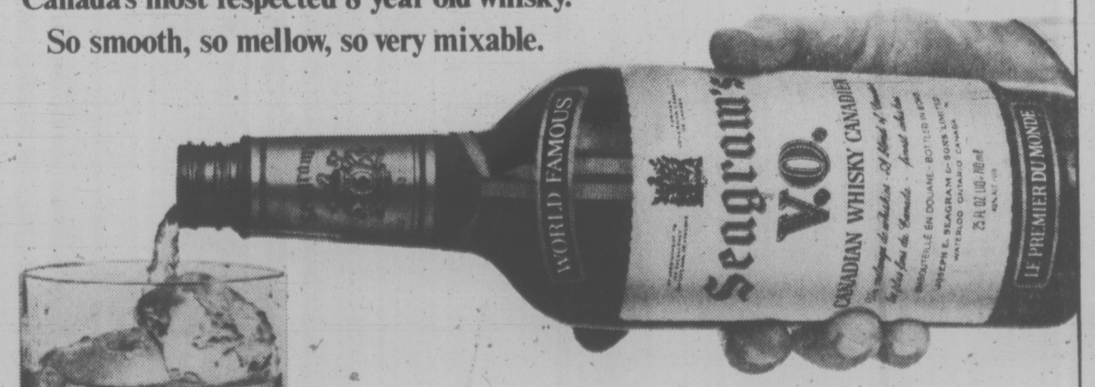
OFFERS are invited by the Hon. Alex V. Fraser, Minister of Highways & Public Works, Parliament Buildings, Victoria, British Columbia for the following land and improvements:

| | |
|---|---|
| ADDRESS | 55 Canada Avenue, Duncan, British Columbia. |
| LEGAL DESCRIPTION | Lot A of Lot 4 and Lot B of Lot 5, Block 1, Section 17, Range 6, Quamichan District, Plan 2070; and Lot 1, Section 17, Range 6, Quamichan District, Plan 3100. |
| SITE AREA | Approximately 6,330 square feet |
| IMPROVEMENTS | Former Coach Lines Depot. Average quality, one storey concrete block building with stucco finish; area — 1,700 square feet; blacktop — 3,350 square feet. |
| ZONING | Commercial downtown (CD) |

Sealed Offers will be received up to 2 P.M. on Friday, the 10th day of June, 1977, at the Office of the
**Superintendent of Public Works**
**Ministry of Highways & Public Works**
**805 Cloverdale Avenue**
**Victoria, British Columbia V8X 2S9**
The lowest or any offer will not necessarily be accepted. Inquiries may be directed to the Contracts Administrator at 387-5790.
**G. L. Giles, Deputy Minister of Public Works** **May, 1977**

**PROVINCE OF BRITISH COLUMBIA**
**Ministry of Highways & Public Works**
**Parliament Buildings**
**Victoria, British Columbia, V8V 2M3**
6-2

Laurel Point is looking for Victoria's best doorman*...
Hello!
*This position is open to males and females.

In the tradition of the world's most elegant residences, Laurel Point would like to find the right person. Doorkeeper, greeter, someone to look after the comings and goings of our residents.
A friendly personality is the main qualification—the rest we'd like you to tell us about. A prestige position at Victoria's prestige address... Laurel Point.
Please reply in writing to:
The Manager, Laurel Point,
225 Belleville Street,
Victoria V8V 4T9.
Laurel Point
LUXURY TOWNHOUSES AND CONDOMINIUMS ON THE INNER HARBOUR

Nothing like it
Canada's most respected 8 year old whisky.
So smooth, so mellow, so very mixable.


Only V.O. is V.O.

# People Watcher Given $4,280

OTTAWA (CP) — Ken Low, a Calgary psychologist, has received a $4,280 Canada Council grant for, among other things, watching people watch others.

He is to conduct a study of how the public uses pedestrian malls and promenades, and other public meeting areas in Canadian communities.

The grant is one of 105 totalling $508,061 made by the council to encourage investigation into new forms of expression in the arts, and into historical events which have shaped Canadian society.

The Belfry Cultural Centre in Victoria received $7,000 to prepare a Gilles Vigneault Musical in English, in which the widely-known French-Canadian poet and singer will assist.

There were 527 applications for grants submitted before last Dec. 1 and new applications must be submitted before next Dec. 1.

The council's announcement said that Low, who specializes in environmental design, will visit existing malls and promenades and study proposals being made by planning departments in other communities for what he calls "convivial congregation areas."

He believes people gather in such places to talk, eat, watch other people, listen to music, and generally pursue what the council calls "a high quality experience outside their working life."

The council said Low's study will help promote "a better understanding of this important part of our popular culture, to improve general city planning and the design of shopping areas, parks and recreation facilities."

Robert Zeigler, of Halifax, received $4,000 to work in mime with deaf students and adults to create a theatrical presentation which he calls "the poetry of silence."

Pierre Hamel of Montreal, an urban planner, received $8,000 to hold a series of workshops with community groups and to prepare a guide to citizens' action on subjects such as housing, rents, urban renewal, and shortages of social services facilities.

# Sex Won't Do for Contraceptives in Britain

LONDON (Reuter) — If sex can be used in Britain to sell cars, beer and cigarettes, why can't it be used to sell contraceptives?

The question is asked by an angry young woman in a new booklet, Advertising and Contraceptives, in which Suzie Hayman criticizes the media for apparent prudery in the face of changing opinions in the rest of the world.

"In a society where seven out of 10 teen-age brides are pregnant and where each year 20,000 teen-agers have illegitimate babies and approximately 250,000 children are born unplanned and often unwanted, have we the right to be embarrassed about contraception?" she asks.

Miss Hayman, information officer at a leading family planning organization, is attacking British attitudes which make it difficult to get even the most tasteful and low-key messages regarding contraception and family planning into newspapers and on to television and posters. She feels that the sort of lively upbeat messages that would reach young people are effectively ruled out completely.

The Independent Broadcasting Authority (IBA), with over-all responsibility for the output of commercial radio and television, classes contraceptives with "smoking cures, products for the treatment of hemorrhoids, slimming clinics and clinics for the treatment of hair and scalp" and bans the lot, Miss Hayman notes.

IBA Chairman Lady Plowden wrote to a birth control clinic that "there is no doubt in our minds that the commercial advertising of contraceptives would be felt to be offensive by a large section of the public."

The medical periodical General Practitioner recently asked the IBA what polls they had taken to back up this opinion, and were told, "We have done no research on this topic. We don't feel we need to."


**CORRECTION**

**Eaton's Ad for G.W.G. Wide Leg Cords at 14.99 Ran Wednesday Times, June 1, Thursday Colonist June 2, should have read . . Cotton-Polyester Cords**

**Eaton's regrets any inconvenience this error may have caused our customers.**

EATON'S


# National Debts Rising

TORONTO (CP) — Another year older and deeper in debt could well be the theme song for the Canadian consumer.

Statistics show Canadians spend more than they earn, about $22 billion more this year resulting in debts 16.4 per cent deeper than last year.

Easy credit makes for easy buyers. Canadians buy cars, color television sets, fly-now, pay-later holidays and other extras their salaries won't cover.

It's not that debtors are poor, according to figures from the Metro Toronto Credit Counselling Service. The public counselling service is supported by the federal and provincial governments, industry, union, credit unions and public contributions.

George Penfold, executive director of the service, said the average debtor earns about $15,000 a year and owes about half, more than $7,000, to creditors.

In one out of every 10 cases, debtors who earn just enough to meet their living costs succeed in having their credit payments temporarily suspended, said Penfold.

In 1976, about 1,800 persons sought counselling. Penfold said 40 per cent worked out a prorated system by which they paid a fixed monthly sum to the service which distributes funds to various creditors.

In other instances, the service managed to have creditors forego interest payments, or had finance companies limit interest payments to their own cost of borrowing, one per cent a month.

About 1,500 appealed to the referee of York County's small claims courts last year for relief in meeting creditors' demands or garnishment orders against their salaries. Their debts range from a few hundred dollars to $30,000 per person.

Garnishments, court orders to turn over wages to a creditor, are restricted to 30 per cent of wages. Penfold said the percentage is too high for many debtors.

He said a worker earning $150 a week could have $45 docked from his salary, and that will leave him less able to keep up with his debts.

If there is evidence of undue pressure in selling or of harassment by collectors, the counselling service refers clients to legal aid or to federal and provincial government consumer offices.

Penfold said high interest rates are a problem, but most crushing debt problems result from a chain of circumstances.


EATON'S

SATURDAY ONLY

25% OFF

our entire spring rainwear collection

Just what you've waited for! Wet weather favorites in all the latest styles . . . wraps, shirt styles, classic trench and dressy . . . priced specially low at Eaton's. Super fabrics. Great details. Terrific colors. Regular, petites and half sizes in regular and pant coat.

One day only savings you won't want to miss.

19.50 to 142.50

Personal Shopping Only Coats, dept. 344/444/241, Floor of Fashion and Peppertree, Main Floor Reg. 26.00 to 190.00



Good Company
Paul Mann 10 till 2pm
CFAX 1070

93rd YEAR, No. 298 ★★★

# Victoria Times

VICTORIA, BRITISH COLUMBIA, FRIDAY, JUNE 3, 1977

WE HAVE A SMALL CAR FOR EVERYONE AT PETER POLLEN FORD
PINTO—MAVERICK—MUSTANG—GRANADA

15 CENTS DAILY, 30 CENTS SATURDAY

## Ferry Passengers Plucked from Ice

HALIFAX (CP) — Passengers and crew from the CN ferry William Carson were being taken to St. Anthony and St. John's, Nfld., today after the vessel was ripped open by an iceberg and sent to the bottom off the Labrador coast.

No injuries or loss of life were reported by CN or search and rescue officials.

They said 128 passengers and crew were plucked from ice floes and lifeboats by helicopters and the icebreaker Sir Humphrey Gilbert after the Willian Carson went down just north of the Strait of Belle Isle.

However, the number of persons aboard the Carson on her first northward voyage of the season fluctuated several times in reports from CN and rescue officials.

They said the confusion was because only the purser of the ship—the man who sells tickets to those who have not purchased them in advance—knows for sure how many persons may have boarded at points along the ship's route.

The purser, H. Reddick of Mount Pearl, a St. John's suburb, was among 86 persons taking the Sir Humphrey Gilbert early today and was not available for comment. The ship was en route to St. Anthony.

Officials at CN Marine headquarters at Moncton, N.B., said they assumed on the basis of the message that the Sir Humphrey Gilbert was making for port that the number aboard the Carson had been checked with the purser.

At one point, CN reported the Carson carried 110 persons, 88 crew members and 22 passengers. Later they raised the crew figure to 90 and said the total was "about 125."

Meanwhile, a Canadian Forces Tracker aircraft continued to sweep the area where the Carson went down about 18 miles off the Labrador coast. A spokesman said it was a routine procedure and that they had no reason to believe anybody was missing.

Prevue
Prevue Puzzle
Prize Now $250

## Bronfman Crams French

JONQUIERE, Que. (CP) — Secretly, aboard a private jet, Charles Bronfman arrived here for a week-long intensive French course.

The president of The Seagram Co. Ltd. and co-owner of the Montreal Expos baseball club was enrolled in the course at the Institute Linguistique de Jonquiere, a distinguished language-training centre.

Bronfman, who vowed on the eve of the Nov. 15 provincial election that he would pull his distillery company out of Quebec if the Parti Quebecois won, had a special reason for boning up on his French.

Denis Tremblay, director of the language institute, said Seagram is planning a major promotion across Quebec during the coming months, and Bronfman will be one of the main participants in the campaign.

## JET STUNT PILOT DIES

PARIS (AP) — A U.S. jet fighter plane crashed and burned today before thousands of spectators at Le Bourget airport on the opening day of the Paris Air Show. The pilot, Howard Nelson, died en route to hospital, officials said.

The plane, a Fairchild A10 crashed while performing acrobatic manoeuvres. Witnesses said the anti-tank attack plane was coming out of a loop when the tail and wings fell off.

## BASIC MINING POLICY

# Socreds Keeping Coal Royalties

Times News Services

NELSON — The provincial government will keep the existing $1.50-a-ton royalty on coal, Premier Bennett said Thursday in a major coal policy statement.

"This policy establishes a framework within which this vital natural resource will be developed for the maximum benefit of all British Columbians," Bennett said after a cabinet meeting.

He predicted coal will eventually out-rank the lumber industry in providing employment, resource revenue and taxation. The new policy is aimed at ensuring that coal development is carried out by private enterprise with the government providing an investment climate and the port facilities.

"This government believes that it is absolutely essential that we define for the industry and the public the steps to be taken for responsible management of this resource," Bennett said. "The government also realizes that its policies must be consistent and predictable to create investors' confidence."

Bennett described the policy as the most important resource announcement that the Social Credit government has made and is likely to make for the next two or three years.

Mines Minister Jim Chabot said the policy, which ends months of speculation, will bring stability to the industry, opening the way for new development in the northeast and southeast sectors of B.C.

Key points in the policy include:

—Selling B.C. coal at world competitive prices outside the province.

—Reserving to B.C. the right to meet its coal needs first.

—Setting up a new system of grant licences, which will incorporate competitive tendering while not affecting existing or currently-planned development.

—Making coal development consistent with over-all provincial energy, economic, environmental, regional and social objectives.

## Protesters In Nelson Shove Bennett

NELSON (CP) — Premier Bennett was pushed several times Thursday as he walked through a crowd of 200 demonstrators on his way into the Nelson provincial office building.

Stores in the city's business distict were closed in support of the demonstrators who paraded down the city's main street.

The demonstrators, demanding a degree-granting university for this city, chanted "don't let him in," and blocked the premier's path into the building for about five minutes.

The crowd moved back to let Bennet pass at the request of a union official from Kootenay Forest Products. City police trying to protect the premier were unable to reach him.

A coalition of business, labor and student groups had organized for several weeks to present a clear demand for a degree-granting university during the cabinet visit.

Bennet ran into the demonstrators on his way from an afternoon cabinet meeting.

Education Minister Pat McGeer announced earlier this week that only a first and second-year university program would be available at Nelson's Notre Dame University this fall.

At a luncheon address Thursday, Bennett said the decision to curtail the university's program had been a difficult one which his government was not afraid to face "head-on."

Feeling in the town ran high from the beginning of the day. About 200 people, some carrying placards, jogged with Bennett in the morning and protestors later confronted McGeer outside a hotel and demanded resumption of the four-year university program this fall.



**LEARNING ROPES** is all part of daily routine for estimated 800 naval reservists who will train at 500-acre Albert Head site this summer. For more details and pictures see Page 25. (Irving Strickland photo)

## NEWS BRIEFS

### Policemen Slain

**BELFAST (Reuter) — The Irish Republican Army said today it killed three policemen Thursday in an ambush on a country road and said it was done because of the way people are being questioned.**

### Woodward's Losing

**VANCOUVER (CP) — Woodward Stores Ltd., reported Thursday that it sustained a net loss from operations of $368,715, equal to six cents a share, in the 13 weeks ended April 30, compared with a loss of $475,861 or seven cents a share in the corresponding period the year before.**

### Rentals Improved

**VANCOUVER (CP) — Unfair advantages for either landlords or tenants will be wiped out under proposed revisions to the Landlords and Tenants Act, Rentalsman Barrie Clark said Thursday. See story on page 13.**

### Bachelor Father

**OTTAWA (UPI) — Prime Minister Trudeau said Thursday that he sees no problems co-ordinating his private life as a bachelor father and his public life as prime minister of Canada. For this and other stories on Trudeau's weekly press conference, see Page 11.**

### Lawyer Guilty

**VANCOUVER (CP) — Victoria lawyer Eloise Wilson was found guilty of second-degree murder Thursday in the strangulation death of her elderly cousin and sentenced to life imprisonment. See story Page 24.**

## Moluccan Mediators Picked

ASSEN (AP) — Dutch officials and South Moluccan extremists agreed today on the names of two mediators to try to negotiate an end to twin sieges in the northern Netherlands, a government spokesman said.

But Wim van Leeuwen of the justice ministry said the proposed mediators have not yet agreed to serve as go-betweens to free the 60 or so hostages held on a commuter train and in a school.

Van Leeuwen did not identify the proposed mediators or reveal their nationalities.

The agreement followed a meeting earlier today in the Dutch capital, The Hague, between government officials and a delegation of Moluccan leaders, including Pieter Willem Lokollo, vice-president of the self-styled South Moluccan government-in-exile.

Earlier this week the government rejected the names of two South Moluccans proposed by the terrorists.

## West MPs Fear Massive Spills

Times News Services

OTTAWA — Progressive Conservative MPs warned Thursday of massive West Coast oil spills following the collapse of a pipeline proposal to ship Alaskan oil to the mid-West United States.

Without the pipeline, Alaska crude oil would be shipped down the West Coast in tankers, posing a "massive environmental threat," Benno Friesen (PC—Surrey-White Rock) told the Commons.

His comments came in the wake of a decision by Kitimat Pipe Line Ltd. to withdraw an application for an oil-bearing pipeline from Kitimat to Edmonton and on to the United States.

External Affairs Minister Don Jamieson agreed that the decision probably will lead to increased oil tanker traffic along the West Coast.

Canada has been discussing with the U.S. alternative methods of moving Alaska crude, and will continue to do so, he said.

Prince George, meanwhile, stands to lose 500 jobs, revenue from another 800 workers and a share of $25 million to be spent on heavy equipment if the Kitimat-to-Edmonton pipeline is cancelled, a consultant for the company which studied the pipeline proposal said Thursday.

Dave Ross said that during peak construction the pipeline would have about 1,400 workers in the Prince George area and of these about 500 likely would be hired from the city.

Ross said that the city would benefit not only from the wages paid to city workers on the line, but from those living anywhere in the region.

Prince George would serve as major distribution and supply centre for pipeline construction, he said.

## Envoy Switch Approved

WASHINGTON (UPI) — Breaking a 16-year chill, the United States and Cuba have agreed to exchange middle-rank diplomats, a State Department spokesman said today.

"We have reached an agreement with Cuba on exchanging diplomatic interest sections," spokesman John Trattner said.

The exchange is another indication of warming relations between the two nations, although today's action falls far short of the full diplomatic recognition missing since President Eisenhower severed relations a few days before he left office in 1960.

## CANADIAN DOLLAR SKIDDING

OTTAWA (UPI) — Finance Minister Donald Macdonald said Thursday he was not concerned about heavy trading that sliced 0.8 of a cent off the Canadian dollar and pushed it to a low of 94.0 U.S. cents.

"I am not particularly distressed by the rate at the present time," Macdonald said.

By now today in Montreal, the Canadian dollar was trading at $.948 (U.S.).

New York dealers said the slide might be due to conversions of Canadian dollars to make payment on foreign debts, but Macdonald declined to speculate on what he believed had caused the sudden fall.

## Fort Nelson BCR Link Will Remain: Socred

FORT NELSON (CP) — The government of British Columbia is committed to maintaining the B.C. Railway extension between Fort St. John and this northern community, legislature speaker Ed Smith said Thursday.

Smith, Social Credit MLA for Peace River North, said on an open-line radio program that "the government has no intention of abandoning or deserting rail services" between the two points.

Alan Richmond, B.C. Rail's chief engineer, told the Royal Commission into the railway's operation that he has almost as many men attempting to maintain traffic over the 250-mile extension opened in 1971 as he has on the remaining 450 miles.

He said problems are caused by such engineering flaws as poorly selected material for the grade, improperly conducted winter work, undersized subgrades and inadequate drainage studies.

The White Pass and Yukon Corp., which also testified at the inquiry now under way in Vancouver, said this link and the extension to Dease Lake should be scrapped to save the railway from economic doom.

Meanwhile, a former Railwest executive has charged that the BCR management hampered operations of the doomed Railwest rail car plant in Squamish to such an extent that Railwest was plagued with delays and unnecessary expenses.

Harold Edmonds also said the railway gave such poor assistance when Railwest opened in 1975 that workers once threatened to stop work after they found errors in payroll cheques prepared by B.C. Rail accounting facilities.

Edmonds, Railwest's finance manager until December, 1976, told the Royal Commission "the manufacturing of rail cars is nearly as distinctive from railroading as law is from medicine."

## El Dorado in Highway Cut a Clerk's Error

By PAUL NICHOLSON
Times Staff

Many's the greenhorn prospector whose visions of parading dance-hall girls and an eternal supply of Redeye have vanished in the essay office.

It's not very often it happens the other way around, however, as it did recently to George Dubinsky of Nanaimo.

A Calgary assay laboratory made an error that sent Dubinsky reeling with dreams of a rich silver mine, although he says deep down he knew all along it was too good to be rue.

It's a bizarre tale, worthy of any late-night reminisences around the pot-bellied stove in a miners' bunkhouse.

Dubinsky is a powder man working for a contracting firm charged with blasting out a bluff ffor the widening o the Island Highway six miles north of Duncan near the foot of Mount Sicker.

Dubinsky is also an experienced miner, and he knows his ores.

He also knows Mount Sicker produced a fair bit of copper at one time.

So when th esmoke cleared from one of his roadside blasts exposing the tell-tale peacock turquoise, he thought he better stake in the area just in case another major copper discovery was in the offing.

A while later a Calgary-based salesman for a major oil company and personal friend happened to drive by, and Dubinsky told him of his claim.

The salesman said he had a geologist friend working for the oil company in Calgary that would do an assay for him, so Dubinsky gave him a sample.

The next thing Dubinsky knew, he was being wooed by the mineral exploration department of the oil company.

It seems the oil company sent the sample to a laboratory, and the lab reported back the ore assayed out at 38 ounces of silver to the ton.

"At 28 ounces to the ton, it wouldn't take a hell of a lot of ore to make a paying silver mine," said a chemist with the analytical lab of the provincial mineral resources branch.

The bubble burst when the lab rechecked its calculations and discovered it had copied down the wrong figures and that the true silver content was .26 ounces per ton.

Dubinsky said he couldn't see how anyone could make such an error, but he didn't believe the first assay anyway.

The lab wrote him a letter of apology, and the oil company wrote saying it was no longer interested in his property.

"I'm not going to get rich on this one," he said showing remarkabley good humor.

And so the story ends, almost.

Dubinsky plans to do more digging around at the site to see if the mineral content warrents further work.

Gold showed up at .12 ounces per ton and there is some copper. If the deposit is big enough, it might support a mine.

A mine could, however, produce its own difficulties. A spokesman for the highways department said a similar find occurred once before and the construction worker-turned-miner had to pay for the relocation of the highway.

A setback like Dubinsky's might have been a heart-breaker for the old-time prospector needing a grubstake and facing another lonely stint in the back country.

Dubinsky may not have his silver mine, but he's still got his $10.23 an hour job with the blasting crew.

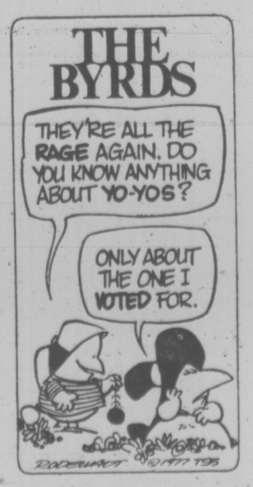
But as one long-forgotten placer-miner scratched on the wall of his log cabin: "It's better to have staked and lost, than not to have staked at all."

INDEX

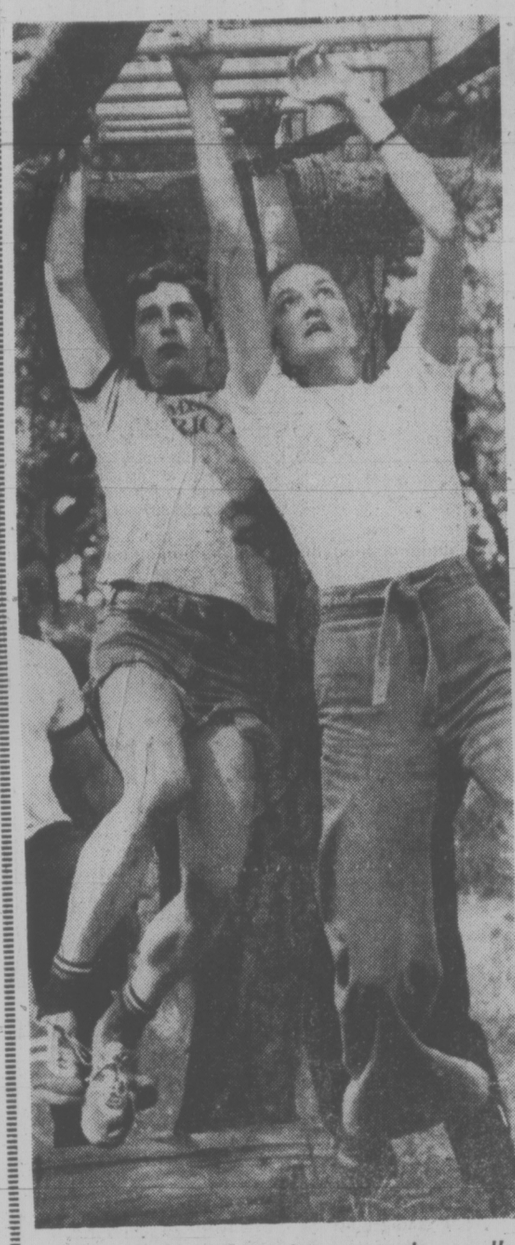
Classified 386-2121
News 382-3131

| | Page |
|---|---|
| Births | 42 |
| Classified | 42-54 |
| Comics | 20 |
| Deaths | 54 |
| Entertainment | 16-18 |
| Family | 33-35 |
| Finance | 6, 7 |
| Gardening | 43 |
| Sports | 26-28 |

**WEATHER**
**Tonight, Saturday: Periods of Rain**



Victoria Times **SECOND FRONT PAGE**



Rosemary Sokolowski on monkey walk



—Irving Strickland photos

It's a tight, tight squeeze for this naval reservist



Marjorie Hickey on patrol duty

# THE PATRIOTS

## Albert Head 'Ghost Town' Springs to Life

By PAT DUFOUR
Times Staff

We drive up to the gate.

We look down the barrel of a rifle.

We stop.

The young woman behind the gun isn't fooling.

She's one of 800 naval reservists from across Canada who will be undergoing training at Patriot Division this summer.

Until now the 500 acres at Albert Head, owned by the national defence department, has been a "ghost town" says Patriot's commanding officer, Lieut. Don Arnaud.

Originally built as a coastal gun site at the beginning of the Second World War, the army has occasionally used it for field craft training and the navy, as a grenade range.

He said the reservists with rifles are being assessed for their ability to throw up roadblocks and patrol for enemy. It's all part of a program to teach military skills, leadership and discipline.

There's no leave for the reservists at Albert Head.

"Our people are totally isolated. They're not contaminated by anything that detracts," Arnaud explains.

The day starts early — at 5:45 a.m. — running an obstacle course that's not for the timid.

Lights out is 11 p.m. but most are ready for bed long before, having gone through a day packed with activity.

"We're not just taking a bunch of citizens and making sailors out of them . . . playing a little game," said Arnaud.

He explains that part of the training is aimed at teaching the reservists to get along with other people.

Sleeping in a hut with 59 other people — that's togetherness.

# Jealousy Caused Saanich Shooting

Jealousy was the motive for a Saanich shooting incident early Thursday that left one man dead and two others wounded, Saanich police Insp. Robin Stewart said today.

Stewart said Wayne Gundrum, 32, who died of a rifle wound to his head, was distraught over breaking up with Robin Lee Clarke and was jealous she was seeing his close friend and roommate Kenneth Paul Wilke.

Stewart said a police investigation has determined Gundrum went to Mrs. Clarke's house at 4031 Hollydene at about 5 a.m. attempted to murder her and Wilke, then took his own life.

He said Gundrum left two letters relating to the affair.

One was found at his home at 1521 Cedar Glen, the other was in his pocket when police discovered his body in the bathroom of the Hollydene house.

Stewart declined to reveal the contents of the letters.

Coroner Edmond Jorre de St. Jorre will conduct an inquiry into the death.

Wilke, 28, and Mrs. Clarke, 31, remain in Victoria General Hospital in satisfactory condition.

Wilke was shot in the arm and broke his ankle and cut tendons in his leg when he leapt through a bedroom window to get away from his assailant.

Mrs. Clarke was shot in the back of her shoulder while running down a hallway trying to flee the house.

Wilke staggered half a mile to get help while Mrs. Clarke made it to a car and drove herself to hospital.

Wilke and Gundrum were former rugby teammates. They played on first division University of Victoria and Castaways rugby teams.

Wilke is regarded as one of the top rugby players in Canada.

## Ship Movements

**NAVY**

Endeavour at sea, returning on or before June 11; Saskatchewan at sea, returning 9 a.m., June 9; Yukon at sea, no return date listed; Provider at sea, returning 8:15 a.m., June 5; Gatineau and Terra Nova at sea, returning 8 a.m., June 5; all other ships in port.

**MARINE SCIENCES**

Parizeau in refit at Yarrows, Pandora II at Cape Scott, Richardson at Coal Harbor, Vector at Pat Bay.

## Ask The Times

**Q.** What years did some of the Eastern states in the U.S. celebrate Thanksgiving on a different date than the rest of the country? How many states were involved. — P.J.L.

**A. The first holiday celebration was held by the Plymouth colony in December, 1621, and early American colonies held thanksgiving celebrations in recognition of any happy event such as good harvests and victories over the Indians. In 1789 President George Washington issued the first presidential thanksgiving proclamation in honor of the new constitution. During the 19th century, more and more states observed the day annually, each appointing its own date. President Abraham Lincoln on Oct. 3, 1863, proclaimed the last Thursday in November as Thanksgiving, and President Franklin D. Roosevelt made that day a national public holiday.**

# Workers Still Leave Despite Job Boost

By AL FORREST
Times Staff

The number of jobs available in Victoria is growing but not enough to stem the outward flow of workers, Canada Manpower regional manager Stan Purdy said today.

"We will continue to lose more people than we gain for some time. These conditions will continue at least until the end of the year."

Purdy was commenting on a report by Victoria movers that 100 families move out for every 40 that move in.

"We have been warning people of this for months but it has been difficult to get people to listen," Purdy said.

"We have been saying that Victoria must make a concerted effort to attract new industries and to promote the tourist industry."

Purdy said the Victoria office of Canada Manpower has already spent 75 per cent of its budget in the mobility program after only two months.

"These funds will be all gone by mid-June," he said.

The money is used to assist families to move to areas where work is guaranteed. Many Victorians have been moving to Alberta.

Purdy said the workers being lost are all skilled. No unskilled workers are moved through the mobility program because there is no shortage of unskilled workers in other market areas.

The result, he said, is that Victoria is being left with a large pool of unskilled workers.

If the economy suddenly improves, he said, Victoria could find itself with a serious shortage of skilled workers for essential jobs.

The outlook is not entirely gloomy, however, he said.

For example, 1,370 jobs came into the Victoria office of Canada Manpower in May, up from 934 in April.

And on the first day of June there were 37 new jobs posted on the board, up from a normally daily average of about 20 to 24.

The jobs came from all types of economic sectors but mainly employers were looking for people in the hospitality industry. There was a slight increase in employment at the local shipyards as well, with 340 being on staff, up from 300 in April.

But employment continues to sag in the construction industry.

Latest figures for the Victoria area show there is a working age population of 174,900, consisting of all people 15 and over. Of this total, there are 102,000 in the work force with 92,000 of them being unemployed.

The unemployment rate continues to be around 10 per cent.

Purdy said while jobs continue to be fairly scarce in Victoria, some vacancies have been on the books for more than one month.

These are jobs that are highly skilled or unattractive to large numbers of people.

The unattractive jobs are mainly housekeepers and live-in domestics who may earn only $350 per month plus room and board.

There are about 30 unemployed hairdressers in Victoria but none are interested in hairdressing vacancies in Nanaimo, Purdy said.

Some don't want to leave Victoria while others say they would prefer a salaried position and not have to work on a straight commission.

A survey compiled by information director Dan Bowes showed nine million board feet of lumber, four thousand tons of pulp and 150 tons of fish were shipped from the port of Victoria during May.

The British Columbia Forest Products sawmill is operating at three full shifts and is using two full shifts and part of a third in the sawmill.

The outlook is for a slight softening of demand for lumber.

# $10,000 In Loot Recovered

Two juvenile boys arrested early today in connection with six overnight break-ins in the city are suspected in as many as 60 other break-ins in Greater Victoria.

A Victoria police spokesman said officers have found more than $10,000 worth of stolen goods stashed in the boys' homes in Colwood and Victoria.

The goods include a number of calculators, radios and walkie-talkie sets.

The boys, aged 15 and 16, were picked up at 3:30 a.m. after officers spotted them acting suspiciously in the area of Blanshard and Broughton.

The pair tried to run off but were apprehended after a foot chase over several downtown blocks.

Ironically, police were in the area investigating another matter at the time.

Patrol Insp. Doug Grant said a building alarm drew a number of police units into the area.

Altyough the alarm was subsequently found to be false, officers decided to search the area and spotted the juveniles.

Grant said the overnight break-ins were at a restaurant on Blanshard and a group of lawyers' offices on Broughton.

Some cash was taken but police were unable to say how much.

## TOWN TALK

Some people who went to see national Conservative leader **Joe Clark** at the Chamber of Commerce luncheon Thursday have yet to see him.

It was so crowded in the Old Forge, due to a record turnout, that it was difficult to see any of the head table party. Pillars blocked the view of some while other members of the audience were treated to a view of the rear side of three television cameramen.

One woman who stood up said she was trying to seek Clark's wife, **Maureen McTeer.**

She was told not to waste her energy because McTeer was not present. She was in Vancouver recovering from a mild attack of tonsilitis.

One man commented: "He sounds good. What does he look like?"

Clark himself commented on the crowded conditions, especially the "low sky" ceiling.

However, he was obviously buoyed by the large turnout and joked that many of them may have turned out to check on a report that he was dead, a report which is somewhat exaggerated, he said.

★ ★ ★

Yet more progress in this enlightened age of public drinking.

If Victoria city council accepts a committee recommendation, thirsty fans at soccer and baseball games in Royal Athletic Park will be able to lubricate their vocal chords with a quick drop of what they fancy — as long as it's beer or cider.

The drinks would be sold during the game, and for half an hour before and after. Presumably the after-game beverage would be for fans wishing to celebrate, or drown their sorrows.

The committee was assured this week by recreation manager **Jack Morgan** that he foresees no problems with spectators at soccer and baseball games.

Strange, though, nothing was said about extending the privilege to rugby games. Perhaps, in the colorful imagination of bureaucrats, the drinking reputation of rugger types conjures up fearful visions of bacchanalian orgies?

Thirty years ago, **Princess Elizabeth** was about to be married to young **Prince Philip.** Gifts were sent from all over the world, including Anacortes, Washington.

The Anacortes Chamber of Commerce was apologetic because the town couldn't afford to send gold or silver or precious stones, so it sent the pride of Puget Sound, a case of tinned sockeye salmon.

Liz wrote back a personal note thanking them for "so acceptable a present" and assuring the chamber the choice was one that gave her pleasure.

Now, in commemoration of Queen's silver jubilee, the Anacortes group sent another case of tinned sockeye, passing along congratulations to her and the "British Empire."

Chamber members say they aren't sure whether the Queen and other members of the Royal Family will taste the salmon, "but maybe the butlers and servants at Buckingham Palace will have a great feast."

★ ★ ★

The condition of the yew hedge bordering the Fairfield Road side of Ross Bay Cemetery has caught the eye of some passers-by, who are apparently wondering whether the hedge is dying.

But **Al Smith,** the city's acting parks administrator, assures Town Talk that's not the case.

Those who are familiar with such things know that yew's hue become brownish at certain times of the year, "adding to its beauty," he says.

As for those ragged patches and gaps in the foliage, Smith says they're the unfortunate result of at least three motor vehicle accidents in recent years, which have left the hedge looking "a little miserable."

One errant car alone took out some 50 to 60 feet of the hedge, and such damage takes a long time to repair.

★ ★ ★

Chief Superintendent **Gordon Dalton** had so much fun reading quotes from old accident reports to Broadcast News editors Thursday he could hardly get the words out.

He cited them in closing his remarks about some of the RCMP's in-house communication problems, like trying to make sense out of:

"The guy was all over the road. I had to swerve several times before hitting him."

Or: "I saw the slow-moving, sad-face old gentleman as he bounced off my windshield."

And he broke up over: "An invisible car came out of nowhere, hit my car and vanished."

But the selections looked suspiciously like those collected and published a few years ago by ex-Saanich and Victoria policeman **John Adams** under the title, Tell it to The Judge.

★ ★ ★

The French government has granted University of Victoria faculty member Dr. Michael Ashwood-Smith the status of professor in French universities.

Ashwood-Smith, one of six foreigners selected, will be a year at the University of Dijon researching and lecturing.

Ashwood-Smith has been specializing in researching ways to freeze white blood cells, which would aid in the treatment of cancer.

He also recently received a federal grant for his research in marine microbiology.

Part of the funding for his stay in France comes from a NATO senior research fellowship.

# TORONTO MARKET TRADING

In addition to Canadian Press stock reports, bond and mutual fund prices, market quotations also are supplied by the following firms or agencies: Investment Dealers' Association of Canada, Richardson Securities, Royal Bank of Canada, Pemberton Securities, A. E. Ames & Co., Annett Mackay Ltd., Bongard Leslie & Co. Ltd., Midland Doherty Ltd. and Vancouver Stock Exchange.

**TORONTO 1:40 P.M. STOCKS**
**Distributed by CP**
**Toronto Stock Exchange—June 1**

Quotations in cents unless marked $. z—Odd lot. xd—Ex-dividend. xr—Ex-rights. xw—Ex-warrants. Net change is from previous board-lot closing sale.

| Stock | Sales | High | Low | 1:40 p.m. | Net Ch'ge |
|---|---|---|---|---|---|
| | | A and B | | | |
| A.G.F.M | 500 | 160 | 160 | 160 | |
| Abitibi | 2050 | 9⅜ | 9⅜ | 9¾ | + ⅛ |
| Abitbi 7½p | 100 | $47 | 47 | 47 | + ½ |
| Abitbi 10 | 110 | $53¾ | 53¾ | 53¾ | — ⅛ |
| Acklands | 200 | $11½ | 11½ | 11½ | |
| Acklnd 2p | 100 | $11⅝ | 11⅝ | 11⅝ | + ⅛ |
| Agnico E | 3250 | 5½ | 5½ | 5½ | |
| Albany | 2000 | 41 | 41 | 41 | |
| Alt Energy | 2630 | $13⅜ | 13⅜ | 13⅜ | + ⅛ |
| Alta Gas A | 8085 | $14¼ | 14⅜ | 14¼ | |
| Alta G E p | 100 | $24⅝ | 24⅛ | 24⅛ | + ⅛ |
| Alta G F | 235 | 29 | 29 | 29 | + ⅛ |
| Alta G 9.76 | 1225 | $28¼ | 28¼ | 28¼ | — ⅛ |
| Alcan | 10825 | $28⅜ | 28½ | 28½ | — ⅛ |
| Algo Cent | 22 | $12¼ | 12¼ | 12¼ | |
| Algoma St | 560 | $16⅝ | 16½ | 16½ | |
| A Stel p | 200 | $27¼ | 27¼ | 27¼ | + ⅛ |
| All-Can B | 800 | 310 | 305 | 305 | |
| Allarco Dv | 950 | $15 | 15 | 15 | + ⅛ |
| Alminex | 7795 | $8¾ | 8⅝ | 8¾ | |
| Almin 4½ p | 200 | $36½ | 36½ | 36½ | |
| Alum 3rd p | 600 | $28⅛ | 28⅜ | 28⅜ | |
| Am-Bonnie | 6200 | $12 | 11¾ | 11¾ | — ⅛ |
| Ang CT 4½ | 220 | $26⅜ | 26⅜ | 26⅜ | — ⅛ |
| Aquitaine | 120 | $15½ | 15½ | 15½ | — ⅛ |
| Argosy | 9000 | 7½ | 7½ | 7½ | — ⅛ |
| Args 260 p | 225 | $34¼ | 34¼ | 34¼ | — ⅛ |
| Asamera | 1050 | 12 | 5 | 12 | + ⅛ |
| Ashland C | 200 | $11½ | 11½ | 11½ | |
| Atco A | 2500 | $17½ | 17¼ | 17½ | + ⅛ |
| Ato Hard A | 300 | $12⅝ | 12⅜ | 12⅜ | |
| BC Sugar A | 950 | $25⅞ | 25¾ | 25¾ | — ⅛ |
| BP Can | 4870 | $13 | 12⅝ | 13 | + ⅛ |
| Banister C | 400 | $11½ | 11½ | 11½ | + ⅛ |
| Bank BC | z15 | $23¾ | 23¼ | 23¾ | |
| Bank Mtl | 3188 | $14⅜ | 14½ | 14½ | |
| Bank N S | 4066 | $19⅛ | 19 | 19⅛ | — ⅛ |
| Bankeno | 1020 | 136 | 136 | 136 | + 1 |
| B Can Nat | 2750 | $14¼ | 14¼ | 14¼ | + ⅛ |
| Bartaco | 400 | 155 | 150 | 150 | —15 |
| Baton B | z20 | $8¾ | 8¾ | 8¾ | |
| Bell Canad | 90836 | $51¾ | 51⅜ | 51¾ | + ⅛ |
| Bell A pr | 230 | 51 | 51 | 51 | + ⅛ |
| Bell B pr | z75 | $51¾ | 51⅜ | 51⅜ | |
| Bell C pr | 400 | $28½ | 28⅜ | 28½ | |
| Bell D pr | 1140 | $52½ | 52 | 52½ | + ½ |
| Bell 2.28 | 3175 | $28⅛ | 27⅞ | 28 | |
| Bell 1.80 | 2000 | $21¾ | 21⅜ | 21¾ | |
| Bell Can W | 22555 | 56⅜ | 6 | 6⅜ | + ⅛ |
| Beth Cop A | 150 | $12⅜ | 12⅜ | 12⅜ | |
| Blakwod A | 900 | 370 | 370 | 370 | |
| Block Bros | z50 | $6⅜ | 6⅜ | 6⅜ | |
| Bovis Cor | 1000 | 72 | 72 | 72 | + 2 |
| Bow Valy | 11200 | $19½ | 19¼ | 19¼ | + ⅛ |
| Braior Res | 13500 | 360 | 350 | 360 | +10 |
| Bramalea | 300 | $6⅛ | 6⅛ | 6⅛ | — ⅛ |
| Brameda | 6700 | 125 | 125 | 125 | + 2 |
| Brascan A | 32977 | $13 | 12½ | 13 | + ⅛ |
| Brscn B | 200 | $26⅛ | 26⅛ | 26⅛ | — ⅛ |
| Brenda M | 100 | 59 | 9 | 9 | |
| Bridger | 6433 | $8⅜ | 8¼ | 8¼ | — ⅛ |
| BCFP | 546 | $23⅛ | 23⅛ | 23⅛ | |
| BC Phone | 4350 | $13⅞ | 13⅜ | 13⅜ | — ⅛ |
| BCPh 6 pr | z50 | $72½ | 72½ | 72½ | |
| BCPh 6.80 | 250 | $21⅜ | 21⅜ | 21⅜ | + ⅛ |
| BCP 10.16 p | 1020 | $29 | 28½ | 29 | + ⅛ |
| BCP 2.32 p | 2575 | $30¼ | 30 | 30 | — ½ |
| Broul Reef | 1000 | 20 | 20 | 20 | |
| Brunswk | 1250 | 460 | 460 | 460 | |
| Budd Auto | 200 | $7½ | 7½ | 7½ | + ⅛ |
| Bulora Cor | 2000 | 6 | 6 | 6 | |
| | | C | | | |
| CC Yachts | 1900 | 350 | 345 | 345 | —15 |
| CFCN | 400 | $10¾ | 10¼ | 10¼ | — ⅛ |
| Cad Frv | 16620 | $9½ | 9¼ | 9⅜ | |
| Cal Pow A | 5980 | $33¾ | 33½ | 33¾ | + ⅛ |
| Cal P 9.80 | 40 | $109 | 109 | 109 | + ½ |
| Cal P 2.36 | 625 | $28⅛ | 28½ | 28½ | + ⅛ |
| Cal P 8¾ | 25 | $106¾ | 106¾ | 106¾ | + ¼ |
| Calmor LB | z100 | 47 | 47 | 47 | |
| Camflo | 500 | $11 | 10⅝ | 11 | |
| C. Chib A | 300 | 310 | 310 | 310 | |
| Camp RL | 150 | $26 | 26 | 26 | — ⅛ |
| Campau A | 265 | 390 | 390 | 390 | + 5 |
| Campau 7p | 300 | $8⅛ | 8⅛ | 8⅛ | |
| Can Cem A | 800 | $8⅛ | 8⅛ | 8⅛ | + ⅛ |
| CCe C p | 100 | $15¼ | 15¼ | 15¼ | |
| CDC pr B | 442 | $102⅞ | 102¼ | 102¼ | + ½ |
| Can Malt A | 100 | $21 | 21 | 21 | |
| C Nor West | 3850 | $7¼ | 7⅛ | 7¼ | |
| C Pakrs C | 100 | $17 | 17 | 17 | + ⅛ |
| Can Perm | 385 | $17½ | 17⅜ | 17⅜ | — ⅛ |
| CPerm 6¼ | 800 | $26⅛ | 26 | 26⅛ | + ⅛ |
| CS Pete | 6030 | 247 | 238 | 246 | + 4 |
| Can Trust A | 675 | $22⅛ | 22⅛ | 22⅛ | |
| C Trust 7¼ | 300 | $20⅜ | 20¼ | 20⅜ | + ⅛ |
| C Tung | 400 | $9⅛ | 9⅛ | 9⅛ | |
| C Cable w | 1050 | 75 | 75 | 75 | — 5 |
| Cdn Cel | 2710 | 57 | 6¼ | 6⅛ | — ⅛ |
| C Hidrogas | 500 | 165 | 165 | 165 | + 1 |
| C Homestd | 562 | $5⅛ | 5¼ | 5¼ | — ⅛ |
| C Hydro | 2130 | $8⅛ | 8⅛ | 8⅛ | |
| Ct Bk Com | 14610 | $22½ | 22¼ | 22⅜ | — ⅛ |
| CIL | z18 | $18⅜ | 18⅜ | 18⅜ | |
| Ci Powr A | 700 | $20⅛ | 20¼ | 20⅛ | + ⅛ |
| C Merrill | 4200 | $13⅞ | 13½ | 13⅞ | + ½ |
| CNat R | 500 | 390 | 390 | 390 | —10 |
| C Occidental | 1200 | $13⅜ | 13 | 13⅜ | + ⅛ |
| CP Inve | 625 | $17⅞ | 17¾ | 17¾ | — ⅛ |
| CP Inve pr | 160 | $35½ | 35½ | 35½ | |
| CP Ltd | 3997 | $18⅛ | 18 | 18 | |
| CPL A p | 220 | $9¾ | 9¾ | 9¾ | |
| C Reserve | 4900 | $6⅛ | 5¾ | 6⅛ | + ⅛ |
| Cdn Sup O | 3000 | $45½ | 45½ | 45½ | |
| Cdn Tire A | 17482 | $36 | 35¾ | 36 | |
| C Utilties | 16300 | $13¼ | 13⅜ | 13¾ | — ⅛ |
| CUtil 6 pr | z10 | $72 | 72 | 72 | |
| CU 10¼ | 915 | $29⅜ | 29⅜ | 29⅜ | — ⅛ |
| C Util 9.24 | 400 | $28¼ | 28⅛ | 28⅛ | |
| C Util w | 132 | 455 | 455 | 455 | + 5 |
| C Vickers | z25 | $17¾ | 17¾ | 17¾ | |
| CWN 5½ p | 100 | $13¼ | 13¼ | 13¼ | |
| Canbra | 500 | 350 | 350 | 350 | |
| Canron | 175 | $22¾ | 22¼ | 22¾ | + ⅛ |
| Capif Dic | 5000 | 42 | 40 | 40 | + 2 |
| Carl OK | 700 | 285 | 285 | 285 | |
| Carl B p | 958 | $29⅜ | 29⅜ | 29⅜ | + ⅛ |
| Cassiar | z80 | $8⅜ | 8⅜ | 8⅜ | |
| Cassidy L | 100 | 410 | 410 | 410 | +10 |
| Casidy A p | 100 | $6¾ | 6¾ | 6¾ | |
| Celanese | 1650 | 325 | 325 | 325 | |
| Cent Pat | 200 | 105 | 105 | 105 | — 1 |
| Chieftan D | 2500 | $11⅜ | 11⅛ | 11⅜ | + ⅛ |
| Chieftain p | 820 | $56½ | 56½ | 56½ | + ½ |
| Chimo | z300 | 84 | 84 | 84 | |
| Chrysler | 661 | $17¼ | 17⅛ | 17⅜ | CHUA |
| Coin Lake | z500 | 5 | 5 | 5 | |
| Cominco | 160 | 115 | 115 | 115 | — ⅜ |
| Cominco | 690 | 34 | 34 | 34 | + ⅛ |
| Com Cap | 1900 | 425 | 420 | 425 | +15 |
| C Holiday I | 1800 | 385 | 380 | 385 | |
| Con Chm A | 1100 | $8⅜ | 8¼ | 8⅜ | + ⅛ |
| Con Bath A | 591 | $23¼ | 23½ | 23½ | — ⅛ |
| Con Bath p | 2100 | $17⅞ | 17¾ | 17¾ | |
| C Bath 68 w | z15 | 56¼ | 6¼ | 6¼ | |
| Con Bldg | 9900 | 280 | 272 | 280 | |
| Con Fardy | 3275 | 295 | 291 | 295 | |
| C Durham | 500 | 80 | 80 | 80 | — 1½ |
| C Morisn | 2100 | 138 | 138 | 138 | + 2 |
| Con Textle | 600 | 180 | 175 | 175 | — 5 |
| C West P | 100 | 400 | 400 | 400 | |
| Con Distrb | 600 | 288 | 283 | 283 | + 3 |
| Cons Gas | 3777 | $15½ | 15⅜ | 15½ | + ⅛ |
| Con Gas pr | z5 | 66 | 66 | 66 | |
| Con Gas D | 200 | $23¼ | 23¼ | 23¼ | |
| Conwest | 800 | 445 | 440 | 440 | —10 |
| Cop Fields | 400 | 235 | 235 | 235 | + 5 |
| Corby vt | 605 | $18¾ | 18¾ | 18¾ | |
| Corby B | 235 | 17 | 16⅝ | 16⅝ | — ⅛ |
| Cornat Ind | 600 | 495 | 490 | 495 | +10 |
| Corp Food | 100 | 14 | 14 | 14 | + 1 |
| Coseka R | 3900 | 440 | 435 | 440 | +10 |
| Costain R | 300 | $11⅞ | 11⅞ | 11⅞ | + ⅛ |
| Craigmt | 350 | 55⅜ | 55⅜ | 55⅜ | |
| Crain R L | 1000 | $8½ | 8½ | 8½ | |
| Crestbrk | 200 | 350 | 340 | 340 | —10 |
| Crwn Life | 140 | 48 | 48 | 48 | + 1 |
| Crown B¾ | 850 | $21¾ | 21¼ | 21¾ | — ⅛ |
| Cyprus | 430 | $10¼ | 9⅞ | 10 | |
| | D | to | G | | |
| Daon Dev | 1140 | $13⅜ | 13½ | 13½ | |
| Daon A | 100 | $6¾ | 6¾ | 6¾ | |
| D Aragon | 3500 | 24 | 23½ | 24 | + ½ |
| Datline | z25 | 400 | 400 | 400 | |
| Decca R | 2200 | $7½ | 7⅜ | 7½ | + ⅛ |
| Denison | 2351 | $49⅜ | 49 | 49 | — ⅛ |
| Dicknsn | 1100 | 375 | 375 | 375 | |
| Discovry | z170 | 47 | 36 | 36 | |
| Domar I | 2300 | $5¾ | 5⅜ | 5⅜ | |
| Dome | 1800 | 548 | 47½ | 47¾ | + ⅛ |
| Dome Pete | 3410 | $39 | 38¾ | 39 | + ⅛ |
| D Bridge | 655 | $21¾ | 21½ | 21¾ | |
| D Explor | z300 | 9½ | 9½ | 9½ | |
| Dofasco A | 1200 | $23½ | 23¼ | 23¼ | |
| Dom Store | 310 | $14½ | 14½ | 14½ | |
| D Textile A | 400 | $7⅜ | 7½ | 7½ | — ⅛ |
| Domtar | 1975 | $13⅞ | 13⅝ | 13⅞ | |
| Domtar pr | 200 | $12 | 12 | 12 | — ⅛ |
| Dunde Pal | 500 | 35 | 35 | 35 | — 1 |
| Du Pont | 305 | $12¾ | 12¾ | 12¾ | — ⅛ |
| Dylex L A | 600 | 57 | 6⅞ | 7 | |
| East Mal | z22 | 193 | 193 | 193 | |
| East Sul A | 300 | 100 | 100 | 100 | |
| Ego Mines | 12220 | 76 | 73 | 76 | + 3 |
| Electro A | 400 | 205 | 205 | 205 | — 5 |
| Falcon C | 3875 | 5⅝ | 5⅛ | 5⅜ | — ⅛ |
| Fibrg Nrlk A | 644 | $32¼ | 32¼ | 32¼ | + ½ |
| Fed Ind A | z25 | 5½ | 5½ | 5½ | |
| Fidelity Tr | 500 | 305 | 305 | 305 | — 5 |
| Fields S | 300 | $12 | 12 | 12 | |
| Finning T | 100 | $16 | 16 | 16 | |
| Fooder S | 1100 | 6 | 6 | 6 | + ⅛ |
| Ford Cnda | 200 | $9¾ | 9¾ | 9¾ | + 1 |
| GEH Steel | 500 | 255 | 255 | 255 | |
| G M Res | 325 | 325 | 325 | 325 | |
| GSW Cl A | z30 | 5⅝ | 5¾ | 5¾ | |
| GSW Cl B | 200 | 5¾ | 5¾ | 5¾ | |
| Gaz Metr | 766 | 5⅞ | 6⅛ | 6⅛ | + ⅛ |
| Gaz-5.40 p | z10 | $56¾ | 56¼ | 56¾ | |
| GMC | 839 | $71⅛ | 70⅞ | 71 | + ⅛ |
| Genstar L | 1255 | $23¼ | 23 | 23¼ | + ⅛ |
| Gnstar L w | 600 | $7½ | 7⅛ | 7½ | + ⅛ |
| Giant Yk | z10 | 56⅛ | 6⅛ | 6⅛ | |
| Gibraltar | 2250 | 5⅝ | 5⅝ | 5¾ | |
| Glendale | 2500 | 120 | 115 | 115 | —15 |
| Goldund M | 10000 | 26 | 25½ | 25½ | — ½ |
| Goodyear | z25 | $12½ | 12½ | 12½ | |
| Goodyear p | 200 | $33 | 33 | 33 | + 3 |
| Granduc | 1100 | 97 | 97 | 97 | — 3 |
| Gt Oil Sds | 115 | $7⅛ | 7⅛ | 7⅛ | — ⅛ |
| G L Nickl | 1000 | 70 | 70 | 70 | |
| GL Paper | 700 | $25⅜ | 25 | 25 | — ⅜ |
| GL Pap w | 2500 | 455 | 455 | 455 | |
| GN Fin | 840 | 125 | 125 | 125 | |
| Gt W Life | 100 | 553 | 53 | 53 | |
| Gt West S | 1250 | 260 | 250 | 250 | —10 |
| G West wt | z300 | 62 | 62 | 62 | |
| Guar Trst | 124 | $8¼ | 8¼ | 8¼ | |
| Guard Cap | z10 | 300 | 300 | 300 | |
| Gulf Can | 1000 | $24⅞ | 24¾ | 24⅞ | + ⅛ |
| Gulfstrem | 2040 | 36 | 36 | 36 | + 1 |
| | H | to | L | | |
| Hambro C | 300 | 385 | 385 | 385 | +10 |
| Hand Chm | 100 | 56⅜ | 6⅜ | 6⅜ | + ⅛ |
| Harlequin | 800 | 17 | 16¾ | 16¾ | — ⅛ |
| Hawker A | 630 | 5⅛ | 5⅛ | 5⅛ | — ⅛ |
| Hayes D A | 201 | 5½ | 5¼ | 5¼ | + ⅛ |
| Hedway A | 8000 | 350 | 350 | 350 | — 5 |
| Homco A | 4000 | 48 | 48 | 48 | |
| Home A | 463 | $29½ | 29½ | 29½ | |
| Home B | 120 | $29¼ | 29¼ | 29¼ | — ⅛ |
| H Bramor | 100 | 150 | 150 | 150 | |
| Howdn DH | 200 | 56⅜ | 6¾ | 6¾ | |
| Hud Bay A | 520 | 17 | 16⅞ | 16⅞ | — ⅛ |
| H Bay Co | 6500 | $14⅜ | 14¼ | 14⅜ | + ⅛ |
| HB Oil Gas | 233 | 36 | 35¾ | 36 | + ⅛ |
| HB Oil G pr | 240 | 37 | 37 | 37 | |
| Husky Oil | 19975 | $26½ | 26 | 26⅛ | — ⅛ |
| Hydra Ex | 6900 | 20 | 18 | 19 | — 1 |
| Hy's Ltd | 625 | 195 | 195 | 195 | |
| IAC | 14270 | $15⅝ | 15⅜ | 15⅜ | — ⅛ |
| IU Intl | 3020 | $13¼ | 13 | 13¼ | — ⅛ |
| IWC Com | 1000 | 146 | 146 | 146 | — 1 |
| Imp Oil A | 10345 | $19¾ | 19½ | 19⅝ | + ⅛ |
| INCO A | 7473 | $28 | 27⅝ | 27⅞ | + ⅛ |
| Indal | 1000 | $8½ | 8½ | 8½ | |
| Inglis | z50 | $12 | 12 | 12 | |
| Ihland Gas | 820 | $10⅜ | 10½ | 10⅜ | + ⅛ |
| Inter-City | 4650 | 56¼ | 6⅛ | 6¼ | + ⅛ |
| Inter C B p | 100 | $18¼ | 18¼ | 18¼ | — ⅛ |
| Inter C B w | 500 | 365 | 365 | 365 | |
| IBM | 44 | $260 | 260 | 260 | +1½ |
| I Mogul A | 100 | $11¾ | 11¾ | 11¾ | — ⅛ |
| Interpool | 100 | $18¼ | 18¼ | 18¼ | + ⅛ |
| Int Pipe A | 4855 | $14⅜ | 14⅜ | 14⅜ | + ⅛ |
| Ipsco | 2233 | $15¼ | 15 | 15¼ | + ⅛ |
| Inv Grp A | 900 | 57 | 6⅞ | 7 | + ⅛ |
| Inv Grp 5.5 p | 175 | $15⅜ | 15⅜ | 15⅜ | — ⅛ |
| Irwin T A | 100 | 235 | 235 | 235 | +10 |
| Island Tel | 200 | $12¾ | 12¾ | 12¾ | |
| Jannock | 625 | 59 | 9 | 9 | |
| Jannock A | z25 | $14¼ | 14¼ | 14⅜ | |
| Jannock B | 500 | 514 | 14 | 14 | — ⅛ |
| Janoc & p | z25 | 577 | 77 | 77 | |
| Joliet | z200 | 5 | 5 | 5 | |
| Joutel | 14000 | 17 | 16½ | 17 | + ⅛ |
| K-Tel Intl | 133 | 435 | 435 | 435 | —40 |
| Kaiser Re | 2400 | 514 | 13⅝ | 13⅝ | — ⅛ |
| Kam Kotia | 9300 | $7¾ | 7½ | 7¾ | + ⅛ |
| Kaps Tran | 600 | 70 | 70 | 70 | |
| Keeprite B | z20 | $9¾ | 9¼ | 9¾ | |
| Kenting | z50 | $24⅞ | 24⅝ | 24⅞ | |
| Kerr A A | 4760 | 514 | 13¾ | 13¾ | — ⅛ |
| Koffler A | 5800 | 55 | 5 | 5 | |
| La Luz | 600 | 57½ | 7½ | 7½ | + ⅛ |
| Labatt A | 6500 | $18¼ | 18 | 18¼ | + ⅛ |
| Lacana | 3500 | 435 | 430 | 430 | — 5 |
| Laidlaw A | 100 | 57 | 7 | 7 | |
| Laidlaw B p | 300 | 55⅞ | 5⅝ | 5⅞ | |
| LOnt Cem | 100 | 335 | 335 | 335 | |
| Lau Fin | 100 | $7⅛ | 7⅛ | 7⅛ | |
| Lau F 2.00 | z25 | $24⅞ | 24⅞ | 24⅞ | |
| Leigh Inst | 10750 | 325 | 320 | 320 | + 5 |
| Liberlan | 520 | $13 | 13 | 13 | |
| Lob Co | 500 | 145 | 145 | 145 | |
| Lob Co B | 100 | 340 | 340 | 340 | |
| Lob Co pr | 100 | $26 | 26 | 26 | |
| Lob Ltd Ap | 900 | $17⅛ | 17 | 17⅛ | + ⅛ |
| Lob Ltd Bp | 100 | $18⅛ | 18⅛ | 18⅛ | |
| Lochiel | 700 | 134 | 133 | 133 | — 2 |
| Loeb M | 420 | 420 | 420 | 420 | |
| Lost River | 12900 | 120 | 100 | 105 | —15 |
| Lytton M | 1050 | 36 | 36 | 36 | + 1 |
| | M | to | O | | |
| MEPC | 4600 | $10½ | 10⅜ | 10½ | |
| MICC | 350 | $8⅛ | 8⅛ | 8⅛ | — ⅛ |
| MICC A | 100 | $27½ | 27½ | 27½ | + ⅛ |
| Mclan H A | 100 | $7¾ | 7¾ | 7¾ | — ⅛ |
| MB Ltd | 1340 | $20⅜ | 20⅜ | 20½ | + ⅛ |
| Madsen | z100 | 53 | 53 | 53 | |
| Magna Int | 200 | 15⅞ | 15⅝ | 15⅞ | + ⅛ |
| Magna A | 200 | $16⅜ | 16⅜ | 16⅜ | + ⅛ |
| Magnetcs | z200 | 51 | 51 | 51 | |
| Maislin I | 300 | 210 | 210 | 210 | +20 |
| Maistc Wil | 2000 | 260 | 256 | 258 | + 2 |
| M Lf Gard | 100 | 23 | 23 | 23 | — ½ |
| M Lf Mills | 200 | $35⅛ | 35⅛ | 35⅛ | + ⅛ |
| Marcane | 1833 | 12½ | 11½ | 11½ | |
| Maritime | 127 | $20⅜ | 20⅜ | 20⅜ | + ⅛ |
| Mar T 940 | 100 | $11½ | 11½ | 11½ | |
| Markel F | z50 | 55 | 5 | 5 | |
| Mass Fer | 11040 | $21⅜ | 20⅜ | 21¼ | + ⅛ |
| Mas F A | 1300 | $28 | 27¾ | 27⅞ | |
| Mas F B | 1140 | $28¼ | 28⅛ | 28¼ | — ⅛ |
| Matgmi A | 300 | $13⅛ | 13 | 13⅛ | + ⅛ |
| McGraw H | 100 | $51½ | 51½ | 51½ | — ⅛ |
| Mc Intyre | z50 | $33⅛ | 33⅛ | 33⅛ | |
| McLaghin | 614 | 55 | 5 | 5 | |
| Melcor | 300 | 56⅜ | 6¼ | 6⅜ | + ⅛ |
| Mentor | 7600 | 270 | 262 | 270 | +10 |
| MercantH | 1410 | $12 | 12 | 12 | + ⅛ |
| Merland E | 1300 | 450 | 445 | 445 | |
| Met Stors p | 211 | $14½ | 14½ | 14½ | |
| Mex LP pr | z100 | 435 | 435 | 435 | |
| Mindustri | 1000 | 56 | 6 | 6 | |
| Minri Res | 500 | 135 | 135 | 135 | + 4 |
| Moffat A | 100 | $9⅜ | 9⅜ | 9⅜ | — ⅛ |
| Molson A | 2600 | $16½ | 16½ | 16½ | — ⅛ |
| Molson B | z50 | $14¾ | 14¾ | 14¾ | |
| Mon Inv | 11700 | 55¼ | 5¼ | 5¼ | — ½ |
| Moore | 9840 | $32 | 31¾ | 31⅞ | — ⅛ |
| Multi Acc | 933 | 290 | 285 | 290 | +15 |
| Murphy | 3200 | 58⅜ | 8¼ | 8½ | + ⅛ |
| NBU Mine | 2700 | 110 | 110 | 110 | |
| NaChrs I | 1000 | 55⅜ | 5⅜ | 5⅜ | |
| Nabrs Dig | 100 | $17½ | 17½ | 17½ | |
| Nat Pete | 3500 | 41 | 40 | 40 | — 4 |
| Nemco | 4000 | 192 | 190 | 192 | + 2 |
| Neonex | 3600 | 200 | 199 | 200 | + 5 |
| NB Tel | 1600 | $19¼ | 19 | 19¼ | + ⅛ |
| N Dimens | 7500 | 92 | 90 | 92 | + 5 |
| N Kelore | 3000 | 18½ | 18 | 18 | |
| N Provid D | 4000 | 15 | 15 | 15 | |
| N York Oil | 2500 | 130 | 125 | 125 | —10 |
| Nfld LP A | 675 | 13 | 13 | 13 | |
| Nfld Tel | 750 | 37⅝ | 7⅜ | 7⅜ | |
| Nfld Tel A | 695 | $17⅜ | 17½ | 17⅜ | + ⅛ |
| Noranda A | 9970 | $27⅛ | 26½ | 26⅝ | — ⅛ |
| Norbaska | 500 | 22 | 22 | 22 | |
| Norcen | 14082 | $11⅛ | 10⅝ | 11 | — ⅛ |
| Norcen B | 325 | $19¼ | 19¼ | 19¼ | — ⅛ |
| Norcn 150 | 600 | $19¼ | 19 | 19 | |
| Nor Cr 270p | z50 | 533 | 30 | 30 | |
| Nor Tel | 1501 | $32 | 31⅛ | 31⅛ | — ⅜ |
| NTecm B w | 1212 | $12⅛ | 12 | 12 | |
| Northgat | 8175 | 420 | 415 | 415 | — 5 |
| NS Savngs | 600 | $14¼ | 14⅛ | 14⅛ | — ⅛ |
| Nowsco W | 300 | $24¾ | 24¾ | 24¾ | — ⅛ |
| Nu-Wst A | 700 | $12¾ | 12⅜ | 12¾ | + ⅛ |
| Nudiama | z250 | 16 | 16 | 16 | |
| Numac | 2125 | $10⅞ | 10⅜ | 10⅞ | + ⅛ |
| OPI A | 2850 | $7¼ | 7¼ | 7¼ | |
| Oakwood P | 3600 | 140 | 138 | 138 | — 4 |
| Obrien | 7000 | 108 | 106 | 108 | |
| Ocelot B | 500 | $8⅜ | 8⅛ | 8⅛ | — ⅛ |
| Orchan A | 1000 | 218 | 218 | 218 | — 2 |
| Oshawa A | 59300 | $5 | 475 | 485 | +15 |
| Oshawa w | 2000 | 9 | 9 | 9 | + 3 |
| Oxford A | 400 | $12⅜ | 12⅜ | 12⅜ | |
| | P | to | S | | |
| Pac Coper | 1000 | 123 | 123 | 123 | |
| Pac Pete | 977 | $27⅞ | 27⅝ | 27⅞ | — ⅛ |
| Page Pet | 500 | 260 | 260 | 260 | |
| Paloma P | 105 | 300 | 300 | 300 | |
| Pamour A | 1005 | 320 | 320 | 320 | |
| Pan Centr | z312 | 63 | 47 | 47 | |
| PanCan P | 1300 | $26½ | 26½ | 26½ | |
| Patino N V | 3800 | $19¼ | 19½ | 19¾ | |
| Paulin A | 200 | 310 | 310 | 310 | — 5 |
| Pe Ben O | 500 | 315 | 315 | 315 | +10 |
| Pembina | 300 | 400 | 400 | 400 | |
| P Dept S | z30 | 56⅜ | 6⅜ | 6⅜ | |
| Petrol | 2500 | 204 | 201 | 204 | — 1 |
| Peyto Oils | 2200 | 56¼ | 6⅜ | 6¾ | + ⅛ |
| Pine Point | 720 | $32⅛ | 32⅛ | 32⅛ | |
| Place G | 3000 | 45 | 44 | 45 | — 1 |
| Placer | 600 | 18 | 18 | 18 | — ⅛ |
| Plysr 840 | 400 | $26⅜ | 26½ | 26½ | — ⅛ |
| Pop Shops | 7523 | 56⅜ | 6⅜ | 6⅜ | + ⅛ |
| Pow Corp A | 500 | 58 | 7¾ | 7¾ | — ⅛ |
| Prairie Oil | 500 | $9¼ | 9¼ | 9¼ | |
| Preston | 500 | $14¾ | 14¾ | 14¾ | + ⅛ |
| Price Co | 1836 | 59 | 8⅞ | 8⅞ | — ⅛ |
| Qasar Pet | 231 | 57 | 7 | 7 | + ⅛ |
| Que Man | 1000 | 24½ | 24 | 24½ | — ½ |
| Q Mattgml | 7000 | 15 | 14½ | 14½ | —1½ |
| Que Stufg | 1000 | 73 | 73 | 73 | + 2 |
| Que Tel B p | 100 | $10½ | 10½ | 10½ | — ½ |
| Ram | 15225 | $8½ | 8¼ | 8½ | + ⅛ |
| Ranger | 8435 | $26⅛ | 26⅛ | 26½ | + ½ |
| Readers D | 100 | $12 | 12 | 12 | |
| Redpath A | z75 | $15 | 14½ | 15 | |
| Redstone | 4000 | 45 | 44 | 44 | — 1 |
| Reed Pap A | 9450 | $10 | 9¾ | 10 | + ⅛ |
| Reed Oslr A | 2100 | 58 | 8 | 8 | |
| Rembrant | 300 | 300 | 300 | 300 | |
| Revnu Prp | z500 | 65 | 62 | 62 | |
| Rio Algom | 5075 | $28¼ | 28¼ | 28¼ | + ⅛ |
| R Little | 500 | 160 | 160 | 160 | |
| Rolland | 200 | 370 | 370 | 370 | +10 |
| Roman | 300 | $18⅜ | 18⅜ | 18⅜ | |
| Ronald Fd | 100 | $12½ | 12½ | 12½ | — ⅛ |
| Ronyx Cor | 6800 | 162 | 160 | 160 | + 3 |
| Rothm 2p | 4400 | $15½ | 15½ | 15½ | + ⅛ |
| Royal Bnk | 18470 | $24¼ | 23¾ | 24¼ | + ½ |
| Royal Tr A | 4000 | $15 | 14⅞ | 15 | + ⅛ |
| Russel Ft | 100 | $8⅜ | 8⅜ | 8⅜ | — ⅛ |
| Russel Pfs | 200 | $20⅜ | 20⅜ | 20⅜ | — ⅛ |
| Scot Lasar | 500 | 170 | 170 | 170 | |
| Scot Paper | 408 | $23¾ | 23¼ | 23¼ | |
| Scotts A | 10458 | $8½ | 8½ | 8½ | |
| Scurry Rn | z1 | $15⅜ | 15¾ | 15¾ | |
| Seagram | 2010 | $21 | 20¾ | 21 | |
| Seco Cem | 100 | $8¾ | 8¾ | 8⅜ | — ⅛ |
| Selkirk A | 1508 | $11¼ | 11¼ | 11¼ | |
| Shaw Pipe | 200 | $5½ | 5½ | 5½ | — ⅛ |
| Shell Can | 2015 | $13¾ | 13½ | 13⅜ | — ⅛ |
| SherrHf A | 827 | $5⅝ | 5⅛ | 5⅛ | + ⅛ |
| Siebens | 100 | $13⅜ | 13⅜ | 13⅜ | |
| Sigma | 900 | $19⅜ | 19⅜ | 19⅜ | |
| Silvmg | 4000 | 25½ | 25 | 25 | — ½ |
| Simco Eri | 100 | 375 | 375 | 375 | +10 |
| Simpsons | 17000 | 495 | 455 | 490 | |
| Simpson S | 8100 | 57 | 6⅞ | 7 | + ⅛ |
| Sklar M | 5200 | 109 | 101 | 108 | — 2 |
| Skye Res | 8000 | $7⅜ | 7⅛ | 7⅜ | — ⅛ |
| Skyline H | 1000 | 101 | 101 | 101 | — 4 |
| Slater Sti | 625 | $7¼ | 7⅛ | 7⅛ | + ⅛ |
| Sobey Stor | 100 | 55 | 5 | 5 | |
| Southm A | 975 | $19¼ | 19 | 19 | — ½ |
| Spar Aero | 1520 | $5½ | 5 | 5⅛ | + ⅛ |
| Spooner | 500 | 27 | 27 | 27 | — 2 |
| Stelco A | 1545 | 925 | 24⅞ | 24⅞ | |
| Steep R | 1600 | 215 | 21⅝ | 215 | |
| Steintron | 100 | $5¼ | ¼ | 5¼ | |
| Strathrn A | 3000 | 45 | 45 | 45 | + 5 |
| Sulivan A | 1050 | 105 | 105 | 105 | |
| Systems D | 220 | 185 | 185 | 185 | |
| | T | to | Z | | |
| Teck Cor A | 976 | $6⅝ | 6⅝ | 6⅝ | |
| Teck Cor B | 166 | $5¼ | 5⅛ | 5⅛ | — ⅛ |
| Tel Can | 843 | $27¾ | 27½ | 27¾ | + ⅛ |
| Telgif | 1250 | $26⅜ | 26¼ | 26⅜ | |
| Telgif p | z35 | $49 | 49 | 49 | |
| Thd CGInv | 300 | $14¾ | 14¾ | 14¾ | |
| Thom N A | 4800 | $12½ | 12 | 12⅛ | + ⅛ |
| Thom N pr | z10 | $43 | 43 | 43 | |
| Tone Craft | 100 | $5⅛ | 5⅛ | 5⅛ | — ⅛ |
| Tor Dm Bk | 8824 | $16½ | 16¼ | 16½ | |
| Torstar B | 850 | $13¼ | 13¼ | 13¼ | |
| Total Pet | 4325 | $7⅞ | 7¾ | 7⅞ | + ⅛ |
| Traders A | 1033 | $16⅛ | 16⅛ | 16¼ | — ⅛ |
| Tr 10¼ | 850 | $12¼ | 12¼ | 12¼ | — ⅜ |
| Tr Can Res | 10000 | 56 | 56 | 56 | |
| Trns Mt A | 50725 | $11½ | 11 | 11½ | + ½ |
| TrCan PL | 34305 | $15¼ | 14⅜ | 15⅛ | + ⅛ |
| TrCan A pr | z8 | 580 | 79¼ | 80 | |
| TrCan B pr | z35 | $37½ | 37½ | 37½ | |
| TrCan C pr | z75 | 549 | 48⅜ | 49 | |
| TrCan D p | 400 | 555 | 55 | 55 | — ½ |
| Trimac wt | 240 | 415 | 405 | 415 | |
| Trizec Crp | 500 | $10 | 10 | 10 | +

# people

## Big Roots Project Planned

WASHINGTON — Author **Alex Haley** says he wants to spend the profits from Roots on correcting the distorted images Africans and Americans have of each other, but first he wants to see how much the taxman leaves him. Many Africans' impression of American blacks come from old movies portraying them as "the grinning, shuffling oaf," while black and white Americans form their impressions of Africans "from Tarzan and Jane and Jungle Jim," he said.

NOTTINGHAM — A dog's visit to a lamp post led to an explosion Thursday and put a nine-year-old boy in hospital. The dog urinated on electrical wiring which had been exposed by vandals at the base of the post where seconds later, **Michael Robbins** leaned his bicycle. A metal part touched the wet wiring, causing a short-circuit and explosion. The boy was thrown off his bicycle and treated in hospital for burns, grazes and shock. The dog was not hurt.

GEORGETOWN, Colo. — Sheriff **Gene Keifer** draws the line at making moonshine in the Clear Creek County Jail. Five prisoners recently plugged up a jail-cell sink, the sheriff said, and using apples and oranges they got for desert, bread crust for yeast and sugar given them for coffee, they started brewing a half-gallon batch. They also added a few squirts of toothpaste. A towel was draped over the sink, but the fermenting brew was found during a routine check of the cell. Keifer charged all five prisoners with introducing contraband into the jail. Beyond that, he said, there will be no more apples or oranges for dessert. "Let them eat prunes," he said.

ROME — Italian film director **Roberto Rossellini**, a founder of the neorealistic film movement after the Second World War, died today at his home, apparently of a heart attack. He was 71.

QUITO — In the first hostile demonstration of **Rosalynn Carter's** Latin American tour, about 150 students a block away nearly drowned out President Carter's wife as she conferred with Ecuadorean officials. "I heard some noise, but I don't know anything about it," Mrs. Carter said Thursday afternoon as she left the Legislative Palace after a discussion of the military junta's plans to return the Ecuadorean government to civilian control next year. She said she thought it was "a local problem."

WASHINGTON — Former U.S. secretary of state **Henry Kissinger** has accepted a one-year appointment as a professor in Georgetown University's School of Foreign Service, reliable sources said Thursday.

## RETURN TO SCENE OF CRIME MIGHT HELP SIRHAN MEMORY



SIRHAN
. . . questions

SOLEDAD, Calif. (AP) — Sirhan Sirhan says a return visit to the kitchen of the Ambassador Hotel might help him remember the assassination of Senator Robert Kennedy.

"He keeps trying to visualize it, and he can't," said Sirhan's lawyer, Godfrey Isaac. "He wants to know himself, did he, or did he not kill Senator Kennedy?"

Sirhan's request to visit the Los Angeles hotel came during a three-hour meeting with two Los Angeles County Supervisors.

Kenneth Hahn and Baxter Ward travelled to Soledad prison in central California on Thursday at Sirhan's invitation. They were the first officials to question him since he was convicted of the Kennedy killing in 1969.

Sirhan, gun in hand, was grabbed as Kennedy fell in the Ambassador kitchen on June 5, 1968.

Sirhan has insisted ever since that he remembers nothing between the time he entered the hotel to the time he was pinned to a steam table by his captors.

The county board of supervisors has been investigating the Sirhan case for some time, trying to determine whether anyone else might have motivated or helped the Palestinian refugee.

"There is a blank in Sirhan's mind," Hahn said. "If we could uncover that, we might have the clue to many of these mysteries."



## Shots Fired At Vesco

SAN JOSE, Costa Rica (AP) — A former presidential candidate, wrapped in a red-white-and-blue Costa Rican flag and yelling "I want to die for Costa Rica," fired more than 20 shots Thursday at the home of fugitive American financier Robert Vesco.

Some parked cars were damaged by gunfire but the house was not hit and no one was injured.

Police said Gerardo Wenceslao Villalobos stood behind trees and fired at the millionaire's walled compound with a .38-calibre pistol. Villalobos was booked on charges of attempted homicide and jailed pending arraignment today.

"You do not pay taxes, you are corrupting my country," the 34-year-old Villalobos shouted in full view of television cameras and reporters. "I am alone without bodyguards."

Villalobos surrendered peacefully after two policemen arrived on the scene.

Vesco has been living in Costa Rica about five years as a fugitive from authorities in the U.S., where he is accused of illegally donating about $2 million to former president Richard Nixon's re-election campaign and of embezzling $224 million from the Swiss-based Overseas Investors Fund, an international trust fund.

Ex-Beatle Paul and Linda McCartney are expecting another baby in September, they told reporters at Heathrow Airport on Thursday. "We're expecting another girl," Paul said. "We're used to girls." They have three daughters.


ESQUIMALT SPORTS CENTRE
ROLLER SKATING TONIGHT
7:30 to 10:00 p.m.
COMING EVENTS
ROCK DANCES EVERY THURS.
THURS., JUNE 9 from VICTORIA "VINTAGE"
SAT., JUNE 11 ADULT DANCE DIRECT FROM SPOKANE MOM AND DADS
TICKETS ON SALE NOW HILLSIDE TICKET BUREAU SPORTS CENTRE OFFICE
6-3

GR PEARKES Arena 3100 TILLICUM 386-6664
ROLLER SKATING
FRIDAYS 7:30-9:30
SUNDAYS 7:30-9:30
SKATE RENTALS AVAILABLE
4-15

The Big Cabaret
Featuring VINTAGE
Fridays Saturdays
ERNIE FULLERTON For your Dining Pleasure 7-9
INGRAHAM HOTEL
2915 DOUGLAS ST. 385-6731 5-27

Brentwood Inn
7172 Brentwood Drive Brentwood Bay Vancouver Island
NEXT TO MILL BAY FERRY
JUNE SPECIAL
FRUIT COCKTAIL SALAD BAR OVEN BAKED SCONE BREAD STEAK AND BABY ATLANTIC LOBSTER FRESH VEGETABLES and POTATO DESSERT BEVERAGE
$10.95 Per Person
JOHN MACKENZIE IS PLAYING FOR YOUR ENJOYMENT TUES.-SAT. FROM 7:00 P.M.
RESERVATIONS 652-2413
OPEN 7 DAYS A WEEK
SUNDAY BRUNCH 11:30-2:30
6-1

Victoria Memorial Arena
Victoria's #1 Entertainment Facility
ROLLER SKATING
TONIGHT 8 P.M.
WIN FREE TICKETS TO CONCERT ON THE GREEN
R.A.P. SUNDAY 2-7 P.M.

ego interiors
SAVE ON SALE
2-23

The New Play Centre
Presents the
DUMAURIER FESTIVAL OF NEW PLAYS
SHOT GLASS By Tom Cone
FROG GALLIARD — by Christopher Dafoe
TONIGHT & TOMORROW 8 P.M.
THE BELFRY 1291 Gladstone at Fernwood
Tickets: $3 - $3.50 Reservations 385-6815

FREE OUTDOOR CONCERT
Cameron Bandshell Beacon Hill Park
2:30 p.m. SAT., JUNE 4
Newcombe Glee Club and the View Royal Elementary School Choir. Both under the direction of Mrs. Lorna Griffiths.

Tokaj Villa HUNGARIAN RESTAURANT
FRIDAY-SATURDAY SPECIAL
Schnitzel Cordon Bleu with Perogies, Hungarian Goulash, Soup and Tossed Green Salad.
Only $5.75 Per Person
RESERVATIONS 383-4732
1122 YATES ST.
Ample Free Parking
5-20

DINING WITH A DIFFERENCE
Gay Nineties Spare Rib House
KEN PEAKER and ROLLY McINTOSH
Play your SING-A-LONG MUSIC
A SPARKLING ATMOSPHERE for PERSONALIZED MUSICAL HAPPENINGS
World-famous SPARERIBS — Full dinner menu
825 BURDETT — CHERRY BANK HOTEL 385-5380
1-7

THINK BIKEWAY!
Join in the FUN at the ESQUIMALT RECREATION CENTRE FOR A
BIKE INFORMATION DAY
Saturday, June 4th — 2:00 to 4:30 P.M.
BRING THE WHOLE FAMILY
★ Bike displays
★ Bike Safety
★ Bike Accessories
★ Refreshments
★ AND LOTS OF DOOR PRIZES!
6-3

LET'S "Talk" VANS
Talk about SELECTION. OVER 100 BRAND NEW FORD PICKUP TRUCKS AND VANS IN STOCK NOW AT PETER POLLEN FORD
FORD TRUCKS
1977 FORD E100 ECONOLINE CARGO VAN
Stock No. 6346 (Not Exactly as Shown)
124" wheel base, rear door glass, cargo door glass, automatic transmission, 300 c.i.d. 6-cylinder engine, low mount mirrors, radio, cigar lighter, sliding side door, power steering.
SALE PRICE
$5596
SCOTIA BANK FINANCING
TEST THE REST.... THEN BUY THE BEST
YATES AT COOK 384-1144
peter pollen ford
1060 YATES
384-1144
(D.L. 745A)
6-3



Good friends are never out of style.
Old Style Pilsener Beer
Quality you can taste.

Victoria Times

Prevue

Week Commencing June 4, 1977

INDEX:

2 Collectibles; Payoff Puzzle answers
3 Payoff Puzzle; Television Mailbag
4 TV schedules, movies, highlights
11 Radio highlights; Midband programs
12 Home of the week; Soap operas
13 Calendar of events; Yesterday's stars
14 Book reviews

# FM Jubilee Coverage Marks First Trans-Atlantic Hookup

History will be made on June 7 in more ways than one. The date marks the 25th anniversary of Queen Elizabeth II's accession to the throne. And the hour-long coverage of the Queen's Silver Jubilee Thanksgiving from St. Paul's Cathedral, London on CBC-FM will be the first ever stereo link across the Atlantic.

Describing the processional the service and the music will be Tom Earle, who joined CBC News in 1953, and became CBC London correspondent in 1971. Earle, a veteran of Commonwealth affairs, will convey all the pomp and circumstance of this ceremonial occasion.

The trans-Atlantic stereo hookup is another milestone in Canadian communications. Thirty-one years ago the first CBC-FM stations opened in Toronto and Montreal. With Ottawa, these became an experimental FM network in 1960. In November 1975 eight stations from St. John's to Vancouver made up the CBC English FM stereo network (joined by Regina in May, 1977). And in March, 1976, the first CBC stereo simulcast of a TV concert took place on FM.

The June 7th Silver Jubilee Service will be integrated into CBC-FM's The Eric Friesen Show. In the last hour of this music and arts news show on that date (9-10 a.m.) Donna MacDonald interviews the Master of the Queen's Musik, Malcolm Williamson.

That same day, highlights of the Service will be heard on AM at 11:30 a.m. At 9:30 a.m. there will be live coverage of Her Majesty's Message to the Commonwealth from the Guildhall in London. Both broadcasts will be incorporated into CBC Radio's Morningside.

On both newtworks Mostly Music, June 7, 10:20 p.m., (noon, 12:30 p.m. on CBC-FM) offers A Serenade for Queen Elizabeth, hosted by Howard Dyck. The hour-long program is highlighted by the well-known Elizabethan Serenade, Ronald Binge; The Three Elozabeths, Eric Coates; Homage to the Wueen, Malcolm Arnold, as well as works by such eminent British composers as Sir Michael Tippett, Benjamin Britten, Sir William Walton and also Canada's Robert Farnon.

On June 7 Margaret Pacsu's Listen to the Music at 6:30 on FM is devoted to works by the three composers who have held the position of Master of the Queen's Music during the reign of Queen Elizabeth II. They are Sir Arnold Bax, Sir Arthur Bliss, and the present incumbent, Malcolm Williamson.

As its special Jubilee tribute, Opera Theatre Wed. June 8 on FM at 9:04 p.m. presents Benjamin Britten's opera Gloriana based on the story of Elizabeth I and the Earl of Essex. In the cast of this BBC production are Ava June, Jennifer Vyvyan, David Hillman, Don Gerrard, Derek Hammond Stroud, and the Sadler's Wells Chorus and Orchestra, conducted by Charles Mackerras.

For details about June 7 Jubilee coverage on tlevision see highlights on Page 7.



Tom Earle in Front of St. Paul's Cathedral

# Canadian Variety Series On CBC's Prime Time

TORONTO (CP) — The CBC has announced its fall television schedule which gives prime-time spots to two new Canadian variety series.

One of the series features Quebec's teen-age singer Rene Simard. The other, called Canadian Express, will present different variety acts from across the country each week.

Also in the schedule is a new Canadian situation comedy, Custard Pie, which is about four nightclub performers.

The CBC is buying three hours of imported prime-time shows — four new situation comedies and a drama, all from the United States.

One of the new comedies is the Betty White Show, in which comedian Betty White, formerly of the Mary Tyler Moore Show, plays a movie star who embarks on a new television series and finds out her former husband is her director.

The other comedies are On Our Own, the story of two girls trying to succeed as advertising copywriters; We've Got Each Other, in which a woman goes out to work as an office manager while her husband stays home and writes a mail-order catalogue; and Three's Company, based on the British series about two girls and a young man living together.

The new U.S. drama is Big Hawaii, which is about a modern-day family with a cattle and pineapple empire.

Also on the schedule are Soundings, which will be a nine-episode series on conservation, and a month of operas in the Musicamera series.

There also will be the first three of seven one-hour dramas on Canada's immigrant history, called The Newcomers, and a number of drama specials.

Among shows returning are For the Record, a documentary drama series, and Bob McLean's noon-hour variety and interview show.

Stations also will be allowed to develop regional shows.



NORMAN CAMPBELL (left) consults with Sir Tyrone Guthrie (right) on the set of the CBC-TV production of H.M.S. Pinafore, in 1960. Campbell has produced and directed The Unselfish Giant of Stratford, a portrait of Guthrie, who died in 1971, the first artistic director of the Stratford Shakespearean Festival. The Unselfish Giant of Stratford will be seen on CBC-TV Sunday, June 5 at 8 p.m. on the eve of Stratford's 25th anniversary.

## SPORTS HIGHLIGHTS

**SATURDAY**

**Wrestling** 9:30 a.m. (6).

**Sports** 11 a.m. (13). Soccer: Strikers vs. Whitecaps.

**Baseball** 11:15 a.m. (5). Phillies vs. Mets.

**Baseball** 11:15 a.m. (3). Les Red Sox vs. les Twins.

**Racers** 11:30 a.m. (11).

**Rugby** 12 noon (2, 6). England vs. Canada.

**B.C. High School Track and Field Championships** 2 p.m. (2, 6).

**Tennis** 2 p.m. (5). French Open.

**Wrestling** 2 p.m. (8).

**Tennis** 2:30 p.m. (7). Fibak vs. Rosewall.

**Ara's Sports World** 3 p.m. (4).

**Wide World of Sports** 3 p.m. (8). Auto racing; Tae Kwon-do.

**Sports Spectacular** 3:30 p.m. (7). Bowling; motorcycle jump; rodeo.

**Saturday Sports** 4 p.m. (2, 6). Weightlifting championships.

**Golf** 4 p.m. (12). Kemper Open.

**Heros Du Samedi** 4 p.m. (3).

**Wide World of Sports** 5 p.m. (4). Track and field; auto thrill show.

**CFL All-Star Game** 5 p.m. (8). East vs. West from Toronto.

**Sports Spectacular** 5 p.m. (12). Track meet; motorcycle race.

**SUNDAY**

**This Week in Baseball** 11 a.m. (5).

**Sports** 11 a.m. (13). International rugby.

**Tennis** 12 noon (5). French Open.

**Golf** 1 p.m. (7, 8, 12). Kemper Open.

**Univers Des Sports** 2 p.m. (3).

**Sunday Sports** 2:30 p.m. (2). Equestrian Grand Prix.

**Tennis** 3:30 p.m. (4). Nastase vs. Ashe.

**Pro Soccer** 4 p.m. (9).

**Pro Soccer** 5 p.m. (9). FA Cup final.

**Fisherman** 5:30 p.m. (4).

**Outdoors with Julius Boros** 7 p.m. (11).

**Fishin' Hole** 7:30 p.m. (11).

**MONDAY**

**Baseball** 8:30 p.m. (4).

**TUESDAY**

**Team Tennis** 7:30 p.m. (11). Lobsters vs. Cascades.

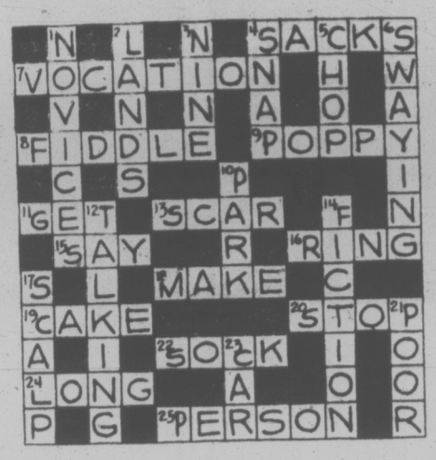
**WEDNESDAY**

**Baseball** 7:30 p.m. (2, 6). Braves vs. Expos.

**Baseball** 7:30 p.m. (3) Les Braves vs. les Expos.

# PAYOFF PUZZLE

Correct Answers to Last Week's Puzzle



**CLUES ACROSS:**

7. VOCATION not location. Aptly, a sense of VOCATION implies an aim. "Location" is weaker in this respect ("sense of **direction**" might be nearer the mark).
8. FIDDLE not riddle. A riddle is simply good if you like it; the idea of a (so acknowledged) "**very fine** old riddle" is doubtful. "FIDDLE" is better.
9. POPPY not puppy. "Hesitate a **moment**" over a POPPY, yes; but more careful consideration is given when selecting a puppy.
11. GET not bet. The question of national monetary inflation has little direct connection with how much money men bet.
13. SCAR not scab. The clue suits that which is **comparable** to the surrounding skin, serving the same purpose but differing "in appearance" (SCAR tissue).
16. RING not ding. The subject matter of the clue fits the straightaway RING rather than "ding" which carries a hint of whimsy.
18. MAKE not take. Given that he is very busy, it is probable that time for non-essentials cannot simply be taken, but rather has to be **made**.
22. SOCK not mock. The clue suggests some question of safety from actual harm. SOCK is the stronger answer, since retaliation to mockery may well be harmless enough.
24. LONG not lone. It is the **length** of the flight, rather than its solitariness, that links up with the theme of making "history."
25. PERSON not parson. Many a PERSON in quite a general sense, not merely among parsons.

**CLUES DOWN:**

2. LANDS not sands. It's a matter of the various attractions of the LANDS in question. There is not a lot that brochures can say, or illustrate, simply about the sands in themselves.
3. NINE not fine or pine. The clue's quantitative approach ("in a little park") has special point for NINE. It is a very reasonable idea, in quite a **general** sense, that fine or pine trees are better not spoilt, so why specify "in a little park"?
4. SNAP not snip. The clue suits something done by the **hand**, rather than with scissors, etc.
6. SWAYING not staying. Since STAYING out of harm's way can be achieved by excessive retreating (hardly "admirable"), the enthusiastic tone of the clue suits swaying better.
10. PARK nor dark. It is "not unheard of" (i.e., not too surprising an idea) that someone might sleep in the PARK. On the other hand, it is **normal** to sleep in the dark.
14. FICTION not diction. The question of literacy links up with writing (FICTION) rather than speaking (diction). Also, it is doubtful if anybody is ever "**famous**" for his diction.
17. SCALP not scald. One regards the scald as being **in itself** the trouble, rather than something one may have "trouble **with**." SCALP is more apt in this way.

# RETURN TO NATURE

NEW YORK (CP) — Back-to-nature accessories are sprouting all over. Designers from Paris to New York have plucked garden growth and exotic flowers to string in the hair, at the throat, the waist and the wrists. The newest natural product is cultivated in 18- or 24-carat gold and comes in haircombs and necklaces at M. and J. Savitt.

# John Hearn's Collectibles

Amy Keefe of Vancouver asks about cameos — are they valuable and what is their history?

Cameos of the Victorian era and earlier most certainly deserve to rank with the prime collectibles. They have all the qualifications — they were made in vast quantities, they were works of art of varying merit and they are small. You might compare them with Japanese netsuki but I have not heard of them fetching those kind of prices — outside museum specimens, that is.

Modern cameos are stamped out in plastic and are therefore worth very little from the collector's point of view. Until the plastic age, however, each was a hand-carved miniature as examination through a magnifying glass will confirm. They have been made since the earliest times. Materials include lapiz luzuli, amethyst, ruby, agate and sardonyx. The popular material of the Victorian era was shell since it offers a good combination of workable texture, wearability and subtle colors. Subjects were mostly portrait heads, often of famous or classic figures. Value is determined entirely by the fineness of the workmanship.

R. H. Harold of London wants to know more about the Pequegnat of clock fame.

Ullysses Pequegnat (now commonly pronounced "Peginaw") immigrated to Canada in 1874 bringing with him his wife, Francois, their 14 children and the wife of his eldest son, Arthur. Francois could speak a little German, otherwise they were solidly Francophone. On the basis of Francois' second language they settled in Berlin, Ontario (now Kitchener) — and everyone promptly went to work. Arthur opened a jewellery repair store and the other brothers soon followed suit. As a sideline, Arthur went into the bicycle business and began manufacturing fine turn-of-the-century roadsters but around 1904, the bottom fell out of the cycle business and he turned to the making of clocks. Canadian clockmakers had hitherto been individual craftsmen.

Pequegnat's operation was the first Canadian factory as such to specialize in clocks. Company policy was simply to make the best and modern collectors will confirm that they succeeded. Arthur died in 1928 but the plant continued in productions until 1941 when the company was overtaken by the demand for more modern designs — they had not deigned to change their models by so much as a hair in all those years. Only clock specialists can tell a late from an early Pequegnat; almost the only hint is the use of the name Berlin on the face rather than Kitchener which came later. Early or late, Pequegnat clocks continue to command ever higher prices and very few are in such dilapidated condition as to not be worth repairing.

**Readers' questions should be addressed to Collector's Item c/o Prevue, R.R. No. 1, Lowbanks, Ont., N0A 1K0.**

# *Robert Blake Angry On and Off Screen*

LOS ANGELES (AP) — Robert Blake gets just as angry off screen as he does on, playing tough Tony Baretta each week in a television cop show.

As an undercover detective on ABC, Baretta blasts pushers, pimps and thugs with words, fist and bullets.

Off camera, the 42-year-old Blake uses only words to lambast his latest target — the American Medical Association. In a study partly financed by the AMA, Baretta was rated the third most violent U.S. TV show — behind NBC's Quest, a Western series no longer on the air, and ABC's Starsky and Hutch.

With $25,000 from the AMA, the National Citizens' Committee for Broadcasting (NCCB) watched all prime-time shows last fall, counted each incident of violence and rated each program accordingly. Blake says the AMA should keep its nose out of his business.

"My suggestion to the AMA is tend to medicine, clean up the environment, keep us from getting sick," he says. While Blake, who will leave Baretta after next season, blasts the AMA and the NCCB, the executive director of the NCCB doesn't want to take him to task.

"Baretta happens to be one of my favorite characters," says Ted Carpenter from his Washington, D.C., office. "We've never said kick the show off the air. We've only said it was one of the most violent shows."

But he says shows like Baretta would be successful whether they have violence or not. "You have an interesting character, a good actor and a good concept to play with."

Blake says his decision to leave the show has nothing to do with the arguments over violence.

"I contracted to do a job. I was paid well for it and I did it the best way I knew how. Now the job is coming to an end, including the contract and all the rest of it, and when I fulfill my commitment, I'll split."

Blake has been acting since he was two. He's also street wise from his youth.

"I think I probably sat in front of my first counsellor when I was 10 years old. And from that day to this, I've probably been in front of more desks of more first sergeants, boys' vice-principals . . .

Blake's high school career was punctuated with expulsions for disciplinary problems and he turned to narcotics briefly while in the army in Alaska.

"My personal opinion after reading these studies and leading the kind of life I live — the violence I saw in movies was a help to me. I felt it was a great release.

"And I was a pretty emotionally disturbed little kid. But when I went to Saturday afternoon matinees and watched the cowboys shoot 'em up and watched the leaping and the flying from buildings, it was a release for me, an outlet."


Princess Mary

Welcomes You For

Sunday . . .

Brunch

Served from 11 a.m. to 2 p.m.

Afternoon Tea

From 2 to 4 p.m.

Lunch

Try our Daily Luncheon Feature

each day different

1.95

or Dinner

Sunday Dining

from 4 p.m. 'til Closing.

REGULAR MENU IS AVAILABLE ALL THESE TIMES.

344 HARBOR ROAD

RESERVATIONS 386-3456

AMPLE FREE PARKING

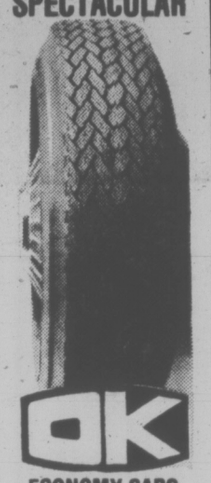
5-20

Princess Mary



OK

GT RETREAD SPECTACULAR



OK

ECONOMY CARS

550x12—A78x12

600x12—A78x13

600x13—B78x14

650x13

16.95

COMPACT CARS

700x13—C78x13

645x14—C78x14

695x14—D78x14

17.95

INTERMEDIATE CARS

E78x14

F78x14

F78x15

18.95

STANDARD SIZE

G78x14

19.95

STATION WAGONS

H78x14

20.95

TRIPLE TIRE GUARANTEE

1. Nation Wide. 2. Money back in writing. 3. Against all road hazards — unconditionally.

PROFESSIONAL AUTOMOTIVE SERVICE

- WHEEL BALANCING
- WHEEL ALIGNMENT
- SHOCK ABSORBERS



# PREVUE PAYOFF PUZZLE

**This Week's Prize is $250.00**
**Answer to last week's puzzle on Page 2**

## CONTEST RULES

1. Solve the Prevue Payoff Puzzle by filling in the missing letters to make the words that you think best fit the clues. To do this read each clue carefully for you must think them out and give every word its true meaning.

2. Check the word list. It has all the correct answers plus some you will have to eliminate.

3. You need not be a subscriber to this newspaper in order to enter. You may submit as many entries as you wish on the entry blank printed in this newspaper or exact-sized, clear, hand-drawn facsimiles of the printed entry blank. NO MECHANICALLY PRODUCED, PRINTED, MIMEOGRAPHED, etc. copies of the entry blank will be accepted. Each entry must contain the contestant's name, address and phone number or it will not be accepted.

4. Anyone is eligible to enter this contest except employees (and members of their families) of Victoria Press Ltd.

5. All entries MUST be mailed and bear a postmark. The paper is not responsible for entries lost or delayed in the mail. Entries for each week's contest not received for judging by 12 noon the following Wednesday are not eligible.

6. To qualify you must write your answer to one of the clues on the outside of the envelope. See coupon for instructions.

7. Prevue will award the current prize to the contestant who sends in an all correct solution. If more than one all correct solution is received the prize money will be shared equally. If no all correct solution is received, $50 will be added to the following week's prize.

8. There is only one correct solution to each puzzle and only the correct answer can win. The decision of the judges is final and all contestants agree to abide by the judges decision. All entries become the property of Prevue. Only one prize will be awarded to a family unit.

9. Everyone has the same opportunity to win for EVERY QUALIFIED ENTRY WILL BE CHECKED and the winner announced. No claiming is necessary.

10. Entries must be mailed to Prevue Payoff Puzzle, Victoria Press Ltd., Box 300, Victoria, B.C. V8W 2N4. One entry per envelope.

11. Prevue reserves the right to correct any typographical errors which may appear during the puzzle game.

12. Puzzle clues may be abbreviated and such words as AN, THE and A omitted.

**PREVUE PAYOFF PUZZLE** is the intriguing word puzzle game the whole family will enjoy and have an opportunity to win a big cash award every week!

THIS CROSSWORD is not a game of chance or a draw. It tests your knowledge of words and pays off for EVERY correct solution. All you have to do is complete each of the words in a criss-cross format. Clues are provided . . . even a word list which has all the correct answers, plus some you'll have to eliminate. But there are no trick words or guessing . . . careful thought will make you a winner! So start and play today!

**PLEASE NOTE: EACH ENTRY MUST BE IN A SEPARATE ENVELOPE**

**CLUES ACROSS:**

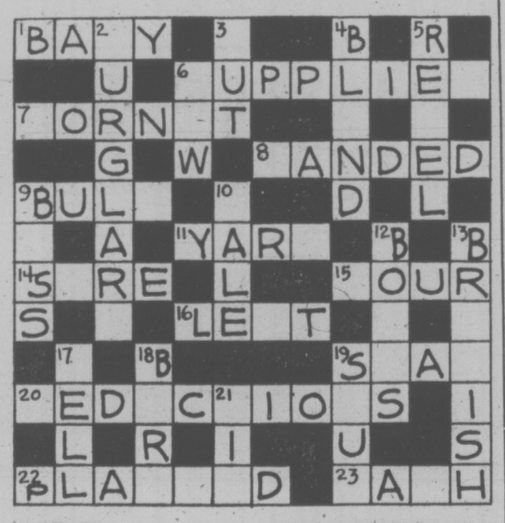
1. A very young child.
6. In the army, the food — will normally be found well-cooked.
7. It looks and sounds more or less like others to which it is related.
8. A man who's — a lucrative job may not realize how lucky he has been.
9. Word suggesting solid mass and weight.
11. It has an obvious association with cloth.
14. Where games are concerned, a — loser is not the type of player to merit admiration.
15. You may possibly think complaints to a fruit vendor over — grapes are hardly worth pursuing.
16. A man in a difficult situation should be all the more grateful for being — a sum of money.
19. Something to sit on.
20. To take away or subtract a quantity.
22. Having — what was to have been a really colorful flower bed, a gardener might not get quite that result.
23. Where one bathes.

**CLUES DOWN:**

2. Carelessness over window fastenings is apt to invite —.
3. Make a gash.
4. A policy that "the customer is always right" doesn't necessarily mean — agreement with everything he says.
5. Feelings run high when people do so.
6. Work with needle and thread.
9. Working with a bad-tempered — calls for much patience.
10. A — of fake paintings, though novel, wouldn't interest everyone.
12. Broken — can be mended, of course.
13. A typically — character is not easily dominated.
17. A novelist might deal fancifully with the theme of a person imprisoned in a —.
18. Damage or destroy by fire.
19. A rude rebuff.
21. Join by the use of knots.

**WORD LIST**

BABY, BATH, BASS, BLAND, BLIND, BONES, BOXES, BOSS, BRITISH, BRUTISH, BULK, BULL, BURGLARS, BURGLARY, BURN, CELL, CORNET, CUT, DEDUCTIONS, FOUR, HANDED, HORNET, LANDED, LEFT, LENT, PLANNED, PLANTED, REBEL, REVEL, SALE, SEAT, SEW, SNUB, SORE, SOUR, SUPPLIED, SUPPLIES, SURE, TALE, TIE, WELL, YARD, YARN, YOUR



**MAIL TO**

PREVUE PAYOFF PUZZLE
VICTORIA PRESS LTD.
BOX 300,
VICTORIA, B.C.
V8W 2N4

**IMPORTANT**
TO QUALIFY WRITE YOUR
**Answer to "9 Down"**
ON THE OUTSIDE OF YOUR ENVELOPE

NAME .....

ADDRESS .....

.....

..... PHONE .....

**No registered letters or letters without the required 12 cents postage will be accepted for judging in this contest.**

# TV MAILBAG

By THOM MEAD

HOLLYWOOD — The TV Mailbag:

Q. I would like to know something about Richard Hatch of "The Streets of San Francisco" and where I can write to him. — C.C., Belmont, CA.

A. Many people recognize Richard Hatch as the young man who played Philip Brent on the daytime soaper "All My Children," a role he performed for 2½ years before coming to Hollywood to play guest roles in such evening television programs as "Cannon," "The Waltons" and "Medical Centre."

Hatch was inspired to make acting a career when he performed in plays at Washington High School in his hometown of Santa Monica.

After attending Harbor College in San Pedro, Calif., he joined a Los Angeles repertory company. Soon after, the entire troupe headed for New York City, a move that was good for Hatch because it put him in the right spot to be cast in the major role of Brent in "All My Children."

While in New York, he also appeared in "Love Me, Love My Children," a successful off-Broadway production.

In June, 1972, Hatch gave up his role in the soaper and came to Los Angeles for more substantial roles in television and movies.

When actor Michael Douglas decided to leave "Streets of San Francisco," producer Quinn Martin, who had previously cast Hatch in several roles in "Cannon" and "Barnaby Jones," knew he had found an ideal replacement for the popular Douglas.

The address for Hatch is QM Productions, 1041 N. Formosa, Hollywood, CA 90046.

Q. What is the name of the island where the show "Code R" is filmed? — J.D., Victoria, B.C.

A. The series calls it Channel Island but it's actually Catalina Island, located about 26 miles from Los Angeles.

Q. Can you please tell me where to write my favorite television star, Robert Blake? — M.P., Wilmington, CA.

A. You may write Blake, star of the ABC series "Baretta," at Universal Studios, 100 Universal City Plaza, Universal City, CA 91608.

**Questions of general interest will be answered in the column. Volume of mail prohibits personal replies. Inquiries should be sent to Thom Mead, TV Mailbag, in care of Prevue, Box 300, Victoria, B.C., V8W 2N4.**

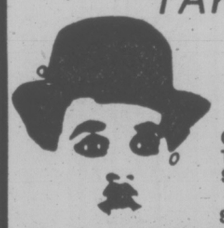
## Dumas-Maquet Collaborated

The three Musketeers, published in 1844, was written by Alexandre Dumas in collaboration with Auguste Maquet.


SUCH A PLEASANT PLACE TO SHOP

**Hillside**
SHOPPING CENTRE
OPEN 'TIL 9 WED., THURS., FRI.

"TAKE FIVE"



Top off a light snack with a cup of our delicious
Coffee, Tea or Soft Drink **25¢**
Still ONLY
THE SNACK BAR
NEAR THE FOUNTAIN IN THE MALL

SPECIALS
IRISH
CHESTER CHEESE **1.79** lb.
Delicious for Snacking and Parties
SESAME COOKIES **55¢**
Made with honey 7-oz. pkg.
INTERNATIONAL LITTLE CHEESE & WEIN SHOPS
Hillside Shopping Centre 595-3232
6-3

# Saturday, June 4

| CBC (2) | CBUFT (3) | KOMO (4) | KING (5) | CHEK (6) | KIRO (7) | TIME | CHAN (8) | KCTS (9) | KSTW (11) | KVOS (12) | CKVU (13) |
|---|---|---|---|---|---|---|---|---|---|---|---|
| Sesame Street | Demetan Wickie | Scooby-Doo Dynomutt— Cartoon Krofft | Pink Panther Buggy Monsters | Square McColl Agape Wrestling | Cartoon Clue Club Bugs Bunny | 8:00<br>8:30<br>9:00<br>9:30 | Square Pete's Place On Kamera Kidstuff | Sesame Street A Classic Zoom | Forums continued Lifestyle The Lesson | Cartoon Clue Club Bugs Bunny | Wildlife Cartoon continued Robin Hood |
| Dot Door Double Decker Sat. Morning Kiahanie | Lapon L-Intrepide Peintress Baseball | Supershow Cartoon Cartoon Bandstand | Ghosts Big John Grandstand Baseball (11:15) | continued Golden Years Sat. Morning Tableau | Tarzan Batman Shazam! continued | 10:00<br>10:30<br>11:00<br>11:30 | continued Let's Go McGowan Showbiz | Blue Marble Rebop Children Sesame | Hi Doug Charisma Medix Sports | Tarzan Cartoon Shazam continued | continued Oceans Sports continued |
| Rugby England vs. Canada | a suivre a suivre a suivre a suivre | continued Impact Inner City Untamed | continued continued continued continued | Rugby England vs. Canada | Fat Albert Ark II Children's Film Festival | 12:00<br>12:30<br>1:00<br>1:30 | Collecting Cooking Sports Country Way | Street Blue Marble Oil Painting Yoga | Movie: My Six Loves | Fat Albert Ark II Children's Film Festival | continued continued continued continued |
| B.C. High School Track, Field Championship | Bagatelle a suivre Engants 47A D'Accord | Medics F-Troop Sports Movie: | Tennis continued continued Movie: | B.C. High School Track, Field Championship | Dialogue Tennis continued Sports | 2:00<br>2:30<br>3:00<br>3:30 | Wrestling continued Wide World | Garden Food Woman Book Beat | Movie: Bright Eyes continued | Batman Outlook News Funorama | continued Vancouver continued continued |
| Saturday Sports Space: 1999 | Heros du Samedi Sportheque a suivre | Checkpoint continued Wide World | Fastest Guitar Drama News | Saturday Sports Space: 1999 | Spectacular continued Alice News | 4:00<br>4:30<br>5:00<br>5:30 | of Sports continued CFL All-Star | Previn, Music Nova continued | Outer Limits Twilight Zone | Golf continued Sports Spectacular | continued Search Bugs Bunny |
| | | | | | | EVE. | | | | | |
| News Neun at Night 2's Company Andy | Herbe Partout Cosmos: 1999 | of Sports News Lawrence Welk | News Animals Wild Kingdom Gong Show | News Neun at Night Starsky Hutch | News Emergency One! Game | 6:00<br>6:30<br>7:00<br>7:30 | Game continued continued continued | Age of Uncertainty Look at Me! A Classic | Star Trek Hee Haw | News Page 12 Special Squares | Wildlife Alice Vancouver continued |
| Happy Days Movie: Monty Python and the | Patrouille Columbo a suivre a suivre | Wonder Woman Starsky, Hutch | Emergency! continued Movie: Sidecar | Happy Days Movie: Monty Python and the | M. T. Moore Newhart All in Family Quiz | 8:00<br>8:30<br>9:00<br>9:30 | Emergency! continued Movie: A Sensitive, | Pallisers continued Jazz Kovacs | Dolly Pop Nashville Buck Owens | M. T. Moore B. Newhart Movie: The | continued continued Police Woman |
| Holy Grail Kensington News Movie: (11:45) | a suivre Sports Cinema: (11:10) Mon nom | Feather Father Gang News News | Racers continued News Weekend | Holy Grail Kensington News Movie: (11:15) | Carol Burnett Movie: The | 10:00<br>10:30<br>11:00<br>11:30 | Passionate Man News continued | Music continued | Movie: What's UP, Tiger | Razor's Edge continued continued | Feather, Father Gang Movie: Carnal |
| Dr. Strangelove Movie (1:45) | Est Personne | Movie: The Roaring Twenties | continued continued Movie, Thriller | A Sensitive, Passionate Man Movie: (1:15) | Games continued | 12:00<br>12:30 | Movie: (12:10) The Owl and the Pussycat | | Lily? | Movie: (11:50) "Assignment K" | Knowledge Movie: Island of Lost Women |

# Spotlight on Movies

**My Six Loves (x), on 11 at noon.** Drama about a woman who is granted temporary custody of six homeless children. Debbie Reynolds (1963).

**Bright Eyes (xx), on 11 at 2 p.m.** Shirley Temple movie in which she scored a big hit singing The Good Ship Lollipop. She plays an orphant who worships a daredevil pilot. James Dunn (1934).

**Checkpoint (xx), on 4 at 3:30 p.m.** English-made drama with Grand Prix racing, stolen blueprints and murder. Anthony Steel (1957).

**The Fastest Guitar Alive (xx), on 5 at 3:30 p.m.** Musical with U.S. Civil-War setting, about two spies posing as medicine men to rob a government mint. Roy Orbison and Sammy Jackson (1967).

**Monty Python and the Holy Grail, on 2 and 6 at 8:30 p.m.** The wild British television troupe in a spoof movie epics and the King Arthur Legend (1975).

**Sidecar Racers (xx), on 5 at 9 p.m.** Drama about an American drifter and an Australian motorcyclist who become on-track partners and off-track rivals for the same woman. Filmed in Australia. Ben Murphy, Wendy Hughes and John Clayton (1975).

**A Sensitive, Passionate Man, on 8 at 9 p.m.** Drama made for television starring David Janssen as a man who turns to alcohol when he loses his job. Angie Dickinson plays his wife (1977).

**The Razor's Edge (xx), on 12 at 9 p.m.** Drama adapted from Somerset Maugham's novel about man's search for faith. Tyrone Power plays a First World War flier searching for spiritual peace. Also in the cast are Gene Tierney, Clifton Webb and Anne Baxter, won an Oscar for supporting role. Herbert Marshall plays Maugham. The book was difficult to adapt (1946).

**The Games, on 7 and 11 p.m.** An episodic story of four marathon contenders with the Rome Olympiad providing an interesting background. Ryan O'Neil, Michael Crawford, Stanley Baker, Charles Aznavour and Jeremy Kemp (1970).

**Carnal Knowledge (xxx), on 13 at 11 p.m.** Drama starring Jack Nicholson, Arthur Garfunkel, Ann-Margret and Candice Bergen. A funny, perceptive and sometimes painfully accurate account of the sexual mores and hangups of the American male over a period of two decades (1971).

**Dr. Strangelove: Or, How I learned to Stop Worrying and Love the Bomb (xxxx), on 2 at 11:45 p.m.** Satire starring Peter Sellers, Sterling Hayden, George C. Scott and Keenan Wynn. This masterpiece was produced and directed by Stanley Kubrick. It has been considered one of the greatest, funniest and most shattering motion pictures ever made. The story is about an American general who is determined to "save the free world" personally from an imagined Communist takeover — and who nearly starts a Third World War in process (1964).

**The Roaring Twenties (xxx), on 4 at 11:45 p.m.** A saga of the American "dry" years with its gang wars and speakeasies. An adaptation of Mark Hellinger story, with James Cagney as a bootlegger. Priscilla Lane (1939).

**Assignment K (xx), on 12 at 11:50 p.m.** British-made drama starring Stephen Boyd, Camilla Sparv and Michael Redgrave. There are spies and counter-spies all over Europe. Good scenery but the plot picks up too late (1968).

**The Owl and the Pussycat (xx), on 8 at 12:10 a.m.** Comedy starring Barbra Streisand and George Segal. Streisand plays a call girl and Segal a bookstore clerk. Yes, they get together (1970).

**Island of Lost Women (xx), on 13 at 12:30 a.m.** Adventure movie about a plane forced down on an island inhabited by a mad scientist and this three daughters. Alan Napier, (1959).

**I, Monster (xx), on 5 at 1 a.m.** British-made thriller — one more version of the Jekyll-Hyde story. Christopher Lee and Peter Cushing (1971).

**The Blue Knight, on 6 at 1:15 a.m.** For details see Sunday's listing on Channel 8 at 12:10 a.m.

**Touch and Go (xxx), on 2 at 1:45 a.m.** British-made comedy starring Jack Hawkins and Margaret Johnson. The story is about a family's decision to pull up stakes and go to Australia. Hawkins is exceptionally good in the lead role (1955).

## Today's Highlights

**Rugby, on 2 and 6 at noon.** England vs. Canada in a match taped in Ottawa.

**Children's Film Festival, on 7 and 12 at 1 p.m.** Pero and His Companions, a film about school boys who try to repair an abandoned water mill as a surprise for their parents.

**Tennis, on 5 at 2 p.m.** Semifinals in the French Open, taped in Paris.

**Food Preserving, on 9 at 2:30 p.m.** Debut: A series on canning, freezing, pickling and preserving foods. During today's program there will be an introduction of various types of equipment used in preserving foods.

**Wide World of Sports, on 8 at 3 p.m.** Among the major events scheduled for today is the $50,000 Labatt's Ontario, first of seven races for the Formula Atlantic driving championships, taped at Mosport Park.

**Age of Uncertainty—Documentary, on 9 at 6 p.m.** "The Manners and Morals of High Capitalism" contrasts the theories of sociologist Herbert Spencer (1820-1903) with those of Thorstein Veblen (1857-1929).

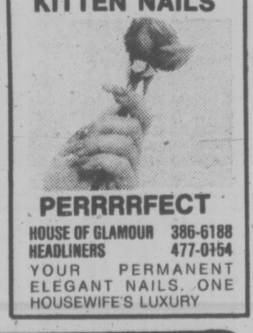
**Weekend, on 5 at 11:30 p.m.** The rights of religious cult members whose parents are seeking to "deprogram" them are at issue in a California case involving the Rev. Sun Myung Moon's Unification Church. Included in the program are methods used by the Unification Church and other religious sects.

Key to Ratings
Excellent xxxx
Good xxx
Fair xx
Poor x

## CABLE 10 PROGRAM

SATURDAY, JUNE 4

11:30 a.m. Greater Victoria Music Festival Highlights.
2 p.m. Outlook, about people and events in Victoria.
3 p.m. Music Victoria.
3:30 p.m. German Diary.
4 p.m. Solar Energy.
4:30 p.m. Shalom.
5:30 p.m. Here's Lowther.

PERRRRFECT
HOUSE OF GLAMOUR 386-6188
HEADLINERS 477-0154
YOUR PERMANENT ELEGANT NAILS. ONE HOUSEWIFE'S LUXURY

CABLE 10 CABLEVISION

DO YOU OR DOES YOUR GROUP HAVE AN IDEA FOR LOCAL TELEVISION PROGRAMMING? YOU CAN PRODUCE YOUR OWN PROGRAMME ON CABLE TEN AND YOU DON'T HAVE TO BE AN EXPERT. THIS IS WHAT WE ARE ALL ABOUT — PROGRAMMING PRODUCED BY AND FOR OUR COMMUNITY.

WRITE TO:

CABLE TEN
3690 SHELBOURNE STREET, VICTORIA, B.C. V8P 4H3

CABLE 10 CABLEVISION

3-11

# Sunday, June 5

| CBC (2) | CBUFT (3) | KOMO (4) | KING (5) | CHEK (6) | KIRO (7) | TIME | CHAN (8) | KCTS (9) | KSTW (11) | KVOS (12) | CKVU (13) |
|---|---|---|---|---|---|---|---|---|---|---|---|
| Parade continued Gentle Ben | Woody Guignol | Cleophus Ag-USA Insight Vision On | Eucharist Kidsworld Children Gardening | Humbard continued Discover Religion | Discovery Roberts It's Written Face Nation | 8:00 8:30 9:00 9:30 | Humbard continued Search Crusade | Sesame Street Sesame Street | Swaggart Religion TBA Humbard | Discovery Swaggart Anchor Robert | 700 Club continued Falwell continued |
| Dot Door Wild Kingdom Meeting Place | Jour du Seigneur Images Cine-Mag | continued Children Gilligan Animals | Land Lost Children On Baseball Wildlife | Roberts Search It's Written Armstrong | Eye on NW Movie: TBA continued | 10:00 10:30 11:00 11:30 | Roberts Discovery It's Written Armstrong | continued continued continued continued | continued Robert Schuller Calvary | Schuller Movie: Strategic Air | Gospel Caught Sports England |
| Journal Who's Here Music to See Canada | Semaine Verte D'Hier a Demain | Issues Directions Destination America | Tennis, Final in French Open | Garden Crusade Music to See Canada | continued TBA Golf Kemper | 12:00 12:30 1:00 1:30 | Good News Agape Golf Kemper | News TBA Decades of Decision | Movie: Panic in Year Zero Movie: | Command Face Nation Golf Kemper | Under-23 Club vs. Vancouver President |
| V.I.P. Sunday Sports continued | Univers Des Sports a suivre Quilles | Movie: My Favorite Brunette Tennis | Grandstand Movie: Goodbye My | V.I.P. Salute To Hit Parade | Open continued continued Movie: | 2:00 2:30 3:00 3:30 | Open continued Star Trek | Great Performances Documentary Wash. Week | In the Navy Movie: Soldier | Open continued Religion continued | 15 Club Vancouver continued continued |
| Crosspoint Money Hymns Mr. Chips | a suivre Le Monde Second Regard | continued continued Tell Truth Fisherman | Fancy U.S. Game Meet Press News | Crosspoint Money Hymns Forum | Hunter's of the Wild National Geographic | 4:00 4:30 5:00 5:30 | Koehler Questions Last of Wild Comment | Pro Soccer Pro Soccer continued | of Fortune Here Come The Brides | continued continued Religion Dragnet | continued Swaggart Melodies Cartoons |
| | | | | | | EVE. | | | | | |
| World Disney Beachcombers 3's Company | Declic Telescopie 15 Ans Les | News Animals Nancy Drew | News How Come? World of Disney | News continued Beachcombers 3's Company | News Search of 60 Minutes | 6:00 6:30 7:00 7:30 | News Hour Six Million Dollar Man | continued continued KCTS Drive Documentary | Star Trek Outdoors Fishing | Swiss Family Robinson 60 Minutes | Science M. Python Vancouver continued |
| Tyrone Guthree Duchess Duke St. | Beaux Dimanches a suivre a suivre | Six Million Dollar Man Tony Awards | McMillan continued continued Movie: | Tyrone Guthree Duchess of Duke St. | Rhoda Phyllis Switch continued | 8:00 8:30 9:00 9:30 | Sonny Cher Switch continued | Previn Pittsburg Masterpiece Theatre | Probe continued Lifestyle Access | Rhoda Carol Burnett All in Family | continued continued Benny Hill |
| Newsmag This Land News Movie: (11:45) | a suivre Sports Cine-Club Paul | continued continued continued Movie: (12:05) | Nowhere To Hide News Movie: | Newsmag This Land News Movie (11:50) | Who's Who continued News Movie: | 10:00 10:30 11:00 11:30 | Human Journey News continued | KCTS Drive Pallisers continued KCTS Drive | Kroeze Bros. 700 Club continued continued | Ellery Queen Movie Home- | Prisoner continued Celebrity Revue |
| Green For Danger | | Battle Taxi | Private Potter continued | The Owl and the Pussycat | A Time For Love Movie | 12:00 12:30 | Movie: (12:10) The Blue Knight | | | Coming City Lights (12:55) | Movie Stromboli continued continued |

# Spotlight on Movies

**Strategic Air Command (xx), on 12 at 10:30 a.m.** Drama about a ball player in the United States recalled to duty in the armed services. Spectacular aerial scenery is the best thing about the movie. James Stewart and June Allyson (1955).

**Panic in Year Zero (xxx), on 11 at noon.** Forceful drama about a man and his family who try to survive when the country is devastated by an atomic attack. Ray Milland, Jean Hagen and Frankie Avalon (1962).

**In the Navy (xx), on 11 at 1:30 p.m.** Abbott and Costello comedy with the expected nautical blunders (1941).

**My Favorite Brunette (xx), on 4 at 2 p.m.** Comedy starring Dorothy Lamour, Bob Hope and Peter Lorre. Hope plays a photographer who turns detective to help Lamour out of a jam (1947).

**Soldier of Fortune (xx), on 11 at 3 p.m.** Adventure movie with Clark Gable and Susan Hayward. Another routine story set in Hong Kong (1955).

**Hunters of the Wild — Documentary, on 7 at 3:30 p.m.** A story based on the life of conservationist Stuart Pringle, who spent 20 years in the African wilderness (1972).

**Nowhere to Hide, on 5 at 9:30 p.m.** Crime drama made for television about a hit-man willing to testify against a racketeer. Tony Musante and Lee Van Cleef (1977).

**Homecoming (xx), on 12 at 11 p.m.** Drama about an American army surgeon who is married but has a romance with his nurse, played by Lana Turner (1948).

**Private Potter (xx), on 5 at 11:30 p.m.** English-made psychological thriller about a soldier who defends himself against a charge of cowardice. Tom Courtenay and James Maxwell (1962).

**A Time for Love (xx), on 7 at 11:30 p.m.** Drama about a junior executive and a free-spirited convention hostess; and a quiet teacher and a rock star. Made for television in 1973.

**Green for Danger (xxx), on 2 at 11:45 p.m.** English-made drama starring Trevor Howard, Alastair Sim and Sally Gray. Tightly-knit mystery about a droll police inspector who wades through suspects and solves murder at a hospital (1946).

**The Owl and the Pussycat, on 6 at 11:50 p.m.** For details see Saturday's listing on Channel 8 at 12:10 a.m.

**Stromboli (x), on 13 at midnight.** Rumbling dreariness with Ingrid Bergman marrying a fisherman. Italian-made in 1950.

**Battle Taxi, on 4 at 12:05 a.m.** Drama about the American Air Rescue Service. Sterling Hayden (1955).

**The Blue Knight, on 8 at 12:10 a.m.** Drama made for television with George Kennedy playing a veteran policeman searching for a colleague's killer. A sequel to the 1974 miniseries (1975).

**Baby, the Rain Must Fall (xx), on 7 at 1:30 a.m.** Drama about a neurotic drifter and his estranged wife. Steve McQueen, Lee Remick and Don Murray (1965).

## Today's Highlights

**Journal—Documentary, on 2 at noon.** An essay on the rivers of India.

**Tennis, on 5 at noon.** The men's singles final in the French Open, one of the world's top clay court events.

**Destination America, on 4 at 1 p.m.** A documentary about the experiences of Italian immigrants to the U.S.

**Golf, on 7, 8 and 12.** Final-round play in the $250,000 Kemper Open to be telecast from Charlotte, N.C.

**Pro Soccer, on 9 at 5 p.m.** The FA Cup final between Manchester United and Liverpool — for the English Football League championship. Taped at Wembly Stadium in London.

**60 Minutes, on 7 and 12.** A ride on the Orient Express, one of its last trips from Paris to Instanbul — with Morley Safer.

**Unselfish Giant of Stratford — Profile, on 2 and 6 at 8 p.m.** The Stratford Festival celebrates its 25th season this year, and this is a salute to its first artistic director, the late Sir Tyrone Guthrie.

**Tony Awards, on 4 at 9 p.m.** A special on the 31st Tony Awards ceremony to be telecast from New York City.

**Newsmagazine, on 2 and 6 at 10 p.m.** Interviews with Ontario's incumbent premier William Davis, and the two candidates for his job in Thursday's provincial election, NDP leader Stephen Lewis and Liberal leader Stuart Smith.

**Human Journey — Documentary, on 8 at 10 p.m.** A repeat of The Early Years, a 13-part series — an award-winning essay on how children learn.



**Michael Caine,** "Mr. Swinging Greater London" will be featured on Canada A.M. on June 6, 1977, as part of a series of special Silver Jubilee broadcasts from London, England, on Channels 6 and 8 at 7 a.m. Monday. Caine will discuss his rise to stardom, his off-screen image, and his future movie ambitions.

## CABLE 10 PROGRAM

SUNDAY, JUNE 5

Noon — Cable 10 Sports Special — Lacrosse, taped May 25 at the Memorial Arena. Victoria Shamrocks vs. Nanaimo Timbermen.
2 p.m. Let's Talk Sports.
2 p.m. Let's Talk Sports.
3 p.m. Fairfield Activity Centre Celebrations.
4 p.m. Money Talk.
4:30 p.m. Natural Gardening.
5 p.m. Arts Calendar.
5:30 p.m. Here's Lowther.




NEWT LARGE

1977 CAMPER SPECIALS?

We have a great selection of units, options and colors. See me for personal service and Top Trades.

EMPRESS
PONTIAC BUICK GMC LTD.
382-7121 or 479-8434
(D.L. D1227A)
6-3





RENT A TUX
Now at
SCORPION
MEN'S WEAR
Town & Country Shopping Centre
A Complete line of formal tuxedos for weddings, Graduation and other special occasions.
386-1931


## NBA Playoffs

**CBS may pre-empt regular programming on Sunday afternoon and Wednesday night to cover the sixth and seventh games, if necessary, in the NBA championship series between the Philadelphia 76ers and the Portland Trail Blazers.**

# Monday, June 6

| CBC (2) | CBUFT (3) | KOMO (4) | KING (5) | CHEK (6) | KIRO (7) | TIME | CHAN (8) | KCTS (9) | KSTW (11) | KVOS (12) | CKVU (13) |
|---|---|---|---|---|---|---|---|---|---|---|---|
| | | Good Morning American (7 a.m. Window Cross-Wits | Today continued Seattle Today | Canada A.M. continued Daybreak Hot Hands | Patches Kangaroo Game Price | 8:00 8:30 9:00 9:30 | Canada A.M. continued Romper Room Yoga | | Cartoon Bozo 700 Club continued | Frolics continued Here's Lucy Price | Vancouver continued Beautiful Larry Solway |
| Giant Mr. Dressup Sesame Street | Du Soleil Conseil Clemence Adventure | Happy Days Pyramid Game Family Feud | Fortune Game Name Tune Chico | Giant Mr. Dressup Barton, Company | Is Right Love of Life Restless Search | 10:00 10:30 11:00 11:30 | Jean Cannem Definition Impressions Hot Hands | | continued Get Smart Route 66 continued | Is Right Love of Life Dinah! continued | Paul Bernard Paradise Restless M. Hartman |
| Bob McLean Switzer Van Dyke | Oncle Bill Les Coqueluches Femme d' | All My Children Ryan's Hope One Life | Squares Days of Our Lives Doctors | News—Ida Clarkson Game FBI | News World Turns Light | 12:00 12:30 1:00 1:30 | News Movie: The Leopard | | News Jeannie Movie: Brush- | Mike Douglas continued Restless | Flintstones Hogan Tommy Banks |
| All in Family Edge of Night Take 30 Cooks | Aujour d'hui Cinema: Boulanger Varlogue | To Live Hospital (2:15) Edge of Night Boomerang | Another World Movie: Ulysses | continued Edge of Night Take 30 Cooks | All in Family Match Game Dinah! continued | 2:00 2:30 3:00 3:30 | continued Alah Hamel Another | | Fire continued Flintstones Munsters | All in Family Match Game Tattletales Bewitched | Party Game Specials Country Matters |
| Your Choice Just for Fun Adventures Room 222 | Bobino Flip Animaux Pointe | Merv Griffin continued News | continued continued M. Hartman News | Brady Bunch Just for Fun Doris Day News | Emergency One! News News | 4:00 4:30 5:00 5:30 | World Lucy Show Emergency One! | Sesame Street Mr. Rogers Electric Co. | Mickey Mouse Archies Beaver Flipper | Funorama Monkees Merv Griffin | Rascals Get Smart Special Branch |
| | | | | | | EVE. | | | | | |
| Reach Hourglass continued Concert | Ce Soir Juliette Daniel Boone | News continued Space: 2999 | continued continued McGowan Squares | News continued Little House | News Mike Douglas Treasure | 6:00 6:30 7:00 7:30 | News continued Jeffersons Hunters | Values Garden MacNeil Good Old | That Girl Bewitched Hogan Adam-12 | News Quiz Billy Graham | Odd Couple M. Hartman Vancouver continued |
| Rhoda Phyllis F.P. Challenge All in Family | Probleme Temps Selection: Electro- | Comedy Baseball continued continued | Little House Movie: A Sensitive, | Rhoda Phyllis F.P. Challenge All in Family | Circus of the Stars | 8:00 8:30 9:00 9:30 | Waltons- continued Pig, Whistle Sanford, Son | Days of Radio KCTS Drive Red Baron | Marcus Welby, MD Ironside continued | Lucy- Desi Doc at Sea Movie: | continued One Upon A Century |
| Age of Uncertainty News Movie: (11:45) | cution Pacifique Frontieres Possible | continued continued News Streets | Passionate Man News Johnny | Age of Uncertainty News continued | Billy Graham News Kojak | 10:00 10:30 11:00 11:30 | New Avengers News continued | KCTS Drive Concert continued Real | News Love Glitters FBI | She Waits Glitters Kojak | Baa Baa Black Sheep Celebrity Revue |
| That Hamilton Woman | Cinema (12:10) Le President | San Francisco continued Toma (12:40) | Carson continued Tomorrow | Movie: (12:10) Gunfight at Dodge City | continued Crime Drama (12:40) | 12:00 12:30 | Movie: (12:20) Take a Giant Step | People | continued | continued Crime Drama (12:40) | Movie: Our Relations continued |

# Spotlight on Movies

**The Leopard (xx), on 8 at 12:30 p.m.** A slow-moving giant epic based on the novel by Giovanni di Lampedusa tells the story of the aristocracy in Italy during the 1860s. Some exquisite photography. Burt Lancaster miscast as the noble patriarch. (1963).

**Brushfire (xx), on 11 at 1 p.m.** Predictable plot as a rescue party heads into the hills to rescue an American couple from the clutches of guerrillas in Asia. (1962).

**Ulysses (xx) , on 5 at 3 p.m.** Kirk Douglas and Anthony Quinn charge into the Trojan wars with a lavish cast and English dialogue, but somehow don't seem to rise above the usual level of spectacles. (1955).

**A Sensitive, Pasionate Man (xx), on 5 at 9 p.m.** The problems a couple face when the husband loses his job and turns to alcohol are probed in this social drama. David Janssen. Angie Dickinson. (1977).

**She Waits (xx), on 12 at 9:30 p.m.** Ghost story enthusiasts get still another tale of curtain rustlings and a mother-in-law predicting evil spirits in the shadows. Patty Duke, David McCallum. (1972).

**That Hamilton Woman (xxx), on 2 at 11:45 p.m.** The romantic story of Lord Nelson's love for the beautiful Lady Hamilton, with its tragic outcome. Vivien Leigh and Laurence Olivier are fine stars in this interesting costume drama. (1941).

**Our Relations (xx), on 13 at midnight.** Stan Laurel and Oliver Hardy in an amusing comedy of errors with their twin brothers; beat scenes come in a beer garden. (1936).

**The Gunfight at Dodge City (xx), on 6 at 12:10 a.m.** Bat Masterson is elected sheriff and proceeds to clean up the town. Should sound familiar, and it is. Joel McCrea, Julie Adams. (1959).

**Take a Giant Step (xxxx), on 8 at 12:20 a.m.** Poignant drama which, at the time of its release (1959), was the most forthright statement yet made about what if felt like to be a black in a white dominated northern U.S. city. Johnny Nasy, Beah Richards, Frederick O'Neal.

**Congo Crossing (xx), on 6 at 1:55 a.m.** A predictable tale of fugitives from the law who congregate in a West Africa city where extradition laws are not practised. Peter Lorre is the best thing in the film. (1956).

**Safari (xx), on 7 at 2:15 a.m.** Victor Mature is the brave white hunter who leads a safari through Hollywood's impression of Mau Mau country. Adventure filled with action and Janet Leigh. (1956).

Key to Ratings
Excellent xxxx
Good xxx
Fair xx
Poor x

## CABLE 10 PROGRAM

MONDAY, JUNE-6

6:30 p.m. Here's Lowther.
7 p.m. Stop Action.
7:30 p.m. Let's Talk Sports.
8:30 p.m. Getting to Know Spain.
9 p.m. Cable 10 Sports Special. International Rugby.



HOST DAVID HARTMAN and Sandy Hill headline ABC's early morning team on "Good Morning America," which airs on the ABC Television Network Monday through Friday at 7 a.m. on Channel 4.

# Today's Highlights

**Today, on 5 at 7 a.m.** An interview with U.K. Prime Minister James Callaghan is included in coverage of Queen Elizabeth's Silver Jubilee as the show moves to England for this week.

**Billy Graham Crusade, on 12 at 7 p.m. and 7 at 10 p.m.** Johnny and June Carter Cash join Billy Graham.

**Good Old Days of Radio, on 9 at 7:30 p.m.** Host Steve Allen uses film and audio clips to trace the growth of radio from the days of Marconi to the strangulation by TV.

**Circus of the Stars, on 7 at 8 p.m.** Wayne Rogers levitates Karen Black, Marty Allen puts performing animals through thier paces, Janet Leigh does a high wire act and other big names of show business participate in big-top acts.

**Red Baron, on 9 at 9 p.m.** First World War air aces are studied in this documentary of airplanes as weapons. Manfred von Richthofen, the original Red Baron, appears in period film strips and stills.

**Age of Uncertainty, on 2 and 6 at 10 p.m.** Changes in character of cities are explained in this documentary with examples from a 16th century Indian town, the Belgian merchant city of Bruges, and modern New York City.

VICTORIA Fireplace SHOP LTD.
• GLASSFYRE SCREENS
• FIRESIDE ACCESSORIES 6-3
1317 BROAD ST. 388-4880

GINGER GROUP
Who founded the first haircutting classes in Victoria under the name FASHION SPECTRUM teaching new techniques in hair design to qualified hairdressers, are now looking for models for Modern Haircutting.
NO CHARGE REQUIRED
Please Phone: 382-7235 (6)

# Tuesday, June 7

| CBC (2) | CBUFT (3) | KOMO (4) | KING (5) | CHEK (6) | KIRO (7) | TIME | CHAN (8) | KCTS (9) | KSTW (11) | KVOS (12) | CKVU (13) |
|---|---|---|---|---|---|---|---|---|---|---|---|
| Queen Elizabeth's Silver Jubilee | | Queen's Jubilee (4:30) Window Cross-Wits | Queen's Jubilee (5 a.m.) Seattle Today | Queen Elizabeth's Silver Jubilee | Patches Kangaroo Concentration Price | 8:00<br>8:30<br>9:00<br>9:30 | Queen Elizabeth's Silver Jubilee | | Jetsons Bozo 700 Club continued | Frolics continued Here's Lucy Price | Vancouver continued Beautiful Larry Solway |
| (Starts 7 a.m.) Mr. Dressup Sesame Street | You Hou Conseil Clemence Francis | Happy Days Pyramid 2nd Chance Family Feud | Fortune Stars Name Tune Chico | (Starts 7 a.m.) Mr. Dressup Barton, Company | Is Right Love of Life Restless Search | 10:00<br>10:30<br>11:00<br>11:30 | (Starts 7 a.m.) Definition Impressions Hot Hands | | continued Get Smart Route 66 continued | Is Right Love of Life Dinah! continued | Paul Bernard Paradise Restless M. Hartman |
| Bob McLean Switzer Coronation St. | Aventure Les Coque-luches Femme d' | All My Children Ryan's Hope One Life | Squares Days of Our Lives Doctors | News; Ida Clarkson Impressions FBI | News As World Turns Light | 12:00<br>12:30<br>1:00<br>1:30 | News Adam-12 Movie: The Leopard | | News Jeannie Movie: Thunder in | Mike Douglas continued Restless | Flintstones Hogan Tommy Banks |
| All in Family Edge of Night Take 30 Cooks | Aujourd Cinema: Chateau de Chance | To Live Hospital (2:15) Edge of Night Treehouse | Another World Movie: Enter | continued Edge of Night Take 30 Cooks | All in Family Match Game Dinah! continued | 2:00<br>2:30<br>3:00<br>3:30 | continued Alan Hamel Another | | The East Cartoons (2:45) Flintstones Munsters | All in Family Match Game Tattletales Bewitched | Party Game Makem Country Matters |
| Your Choice Diddle Day Heritage Room 222 | Bobino Nic et Pic Nanny Pointe | Merv Griffin continued News | Laughing continued M. Hartman News | Brady Bunch Diddle Day Doris Day News | Emergency One! News continued | 4:00<br>4:30<br>5:00<br>5:30 | World Lucy Show Emergency One! | Sesame Street Mr. Rogers Electric Co. | Mickey Mouse Archies Beaver Filipper | Funorama Monkees Merv Griffin | Rascals Get Smart Special Branch |
| | | | | | | EVE. | | | | | |
| Muppets Hourglass continued Wolfman | Ce Soir: Juliette Disney a suivre | News News Tell Truth Northwest | continued News McGowan Game | News continued Kingston: Confidential | News Mike Douglas Hunt | 6:00<br>6:30<br>7:00<br>7:30 | News continued Bobby Vinton Hawaii | Zoom Blue Marble MacNeil Karakoram- | That Girl Bewitched Hogan Team | News Gong Show Joker's Father | Odd Couple M. Hartman Vancouver continued |
| B. Miller M-A-S-H F. Towers Queen | Grand Papa Vedettes Pignons Le 60 | Happy Days Laverne Rich Man, Poor Man | Baa Baa Black Sheep Police Woman | B. Miller M-A-S-H F. Towers Queen | Family Holvak M-A-S-H Day at Time | 8:00<br>8:30<br>9:00<br>9:30 | Five-O Julie Day a Time Steinberg | Documentary continued KCTS Drive | Tennis: Lobsters vs. Cascades | Family Holvak Billy Graham | continued Laverne Rich Man, Poor Man |
| Elizabeth's Jubilee News Movie: (11:45) | a suivre Pacifique Anniversaire Royal | ABC News Closeup News Movie: | Police Story News Johnny | Elizabeth's Jubilee News News | Kojack continued News McMillan | 10:00<br>10:30<br>11:00<br>11:30 | Kojak continued News continued | continued Python KCTS Drive | News Love Glitters FBI | Sonny, Cher Glitters McMillan | In Concert continued Celebrity Revue |
| You Only Live One | Cinema: Angelique Etie Roy | Honor Thy Father | Carson continued Tomorrow | Movie: (12:10) Caribbean continued Movie: (2:10) | And Wife continued Movie: War-Gods | 12:00<br>12:30 | Movie: (12:20) Bend Of the River | | continued | And Wife continued | Movie: The Bohemian Girl |

## Today's Highlights

**Queen Elizabeth In Silver Jubilee:** Royal procession from Buckingham Palace to St. Paul's Cathedral will be the main event in this morning special jubilee coverage from Britain to be carried by several Canadian and American networks. The coverage will begin at 4:30 a.m. (that's right, in the morning), on Channel 4, and at 5 a.m. on Channel 5. Channels 2, 6 and 8 will start broadcasting at 7 a.m. There will also be coverage on CBC-Radio. For story and picture see Page One.

**Exploration Northwest, on 4 at 7:30 p.m.** A deep cave near Tahsis, on Vancouver Island, will be explored.

**Karakoram — Documentary, on 9 at 7:30 p.m.** The program featured the unsuccessful American assault on K-2, the world's highest peak.

**Meeting of Minds, Discussion, on 9 at 8 p.m.** Return: Actors portray historical figures, recalling their lives and times in this six-part series.

**Queen Elizabeth II's Silver Jubilee, on 1 and 6 at 9:30 p.m.** Highlights of the day's festivities in London. For more details see the first item in today's highlights.

**ABC News Closeup — Special, on 4 at 10 a.m.** A look at the nuclear fuel cycle, with cases for and against nuclear power as an energy source.

**Documentary Showcase, on 9 at 11:15 p.m.** Pregnancies among American teenagers are examined in Guess Who's Pregnant?

## CABLE 10 PROGRAM

TUESDAY, JUNE 7

6 p.m. Transcendental meditation.
6:30 p.m. Here's Lowther.
7 p.m. Music Victoria.
7:30 p.m. Francophone and You.
8:30 p.m. Gould on Books.
9 p.m. Tuesday at Nine, with Buckminster Fuller (three hours).

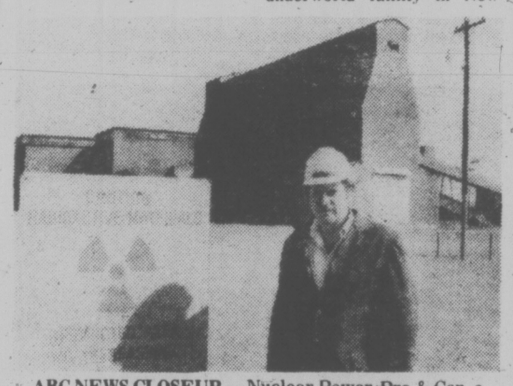
## *Spotlight on Movies*

**The Leopard (Conclusion), on 8 at 1 p.m.** For details see Monday's listing on Channel 8 at 12:30 p.m.

**Thunder in the East (xx), on 11 at 1 p.m.** Alan Ladd plays a gunrunner mercenary involved with political upheavals in India. Also in the cast are Deborah Kerr and Charles Boyer (1953).

**Enter Laughing (xx), on 5 at 3 p.m.** Comedy based on the autobiographical novel by Carl Reiner — who also directed this movie. The story is about a youngster who struggles to make it as a comedian on Broadway. Jose Ferrer and Shelly Winters (1967).

**Honor Thy Father, on 4 at 11:30 p.m.** Drama made for television based on the novel by Gay Telese, about the fall of an underworld family in New York. Joseph Bologna and Raf Vallone (1973).



**ABC NEWS CLOSEUP** — Nuclear Power: Pro & Con, a special, two-part examination of the nuclear power industry, will focus on the benefits and hazards of producing electric power from nuclear energy, on Tuesday, June 7 at 10 p.m. on Channel 4.

**You Only Live Once (xxx), on 2 at 11:45 p.m.** An interesting story about an American parolee and his wife trying to live down the stigma of his past. Henry Fonda and Sylvia Sydney (1937).

**The Bohemian Girl (x), on 13 at midnight.** Stan Laurel and Oliver Hardy in an unusual version of Balfe's 1843 opera about gypsy life (1936).

**Caribbean, on 6 at 12:10 a.m.** Costume adventure movie with John Payne as the hero, Arlene Dahl the heroine and Sir Cedric Hardwicke as the pirate villian (1952).

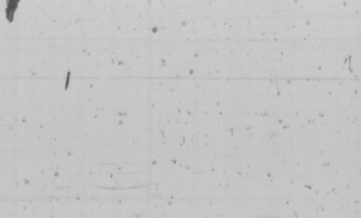
**Bend of the River (xxx), on 8 at 12:20 a.m.** Western Set in 1840s Oregon, starring James Stewart, Rock Hudson, Julian Adams and Arthur Kennedy (1952).

**War Gods of the Deep (xx), on 7 at 1:05 a.m.** Fantasy with action on England's Cornish coast. The story was inspired by Poe's City of the Sea (1965).

**Three in the Attic (xx), on 6 at 2:10 a.m.** A silly story about a campus Casanova dating three girls at the same time. The girls decide to teach him a lesson and drain him of his potency. Christopher Jnes (1968).






WHY ARE MILLIONS of NORTH AMERICANS SWITCHING TO CONTINENTAL QUILTS . . .
NO MORE BEDMAKING
NO MORE BEDSPREADS, BLANKETS, TOPSHEETS
NO MORE DRYCLEANING
SIMPLY A PURE GOOSE DOWN QUILT IN WASHABLE, REMOVABLE COVER IN A CHOICE OF 35 PATTERNS
CHARGEX

THE EUROPEAN EIDERDOWN SHOPS
1728 DOUGLAS, VICTORIA (opposite The Bay) 384-0133
662 SEYMOUR, VANCOUVER in the BAY PARKADE 669-6833
Open 6 days a week from 9:30 to 5:30
4781 KINGSWAY, BURNABY (opposite Sears) 437-9333
3-25

# Wednesday, June 8

| CBC (2) | CBUFT (3) | KOMO (4) | KING (5) | CHEK (6) | KIRO (7) | TIME | CHAN (8) | KCTS (9) | KSTW (11) | KVOS (12) | CKVU (13) |
|---|---|---|---|---|---|---|---|---|---|---|---|
| | | Good Morning America<br>Window<br>Cross-Wits | Today<br>continued<br>Seattle<br>Today | Canada A.M.<br>continued<br>Daybreak<br>Hot Hands | Patches<br>Kangaroo<br>Game<br>Price | 8:00<br>8:30<br>9:00<br>9:30 | Canada A.M.<br>continued<br>Romper Room<br>Yoga | | Cartoon<br>Bozo<br>700 Club<br>continued | Frolics<br>continued<br>Here's Lucy<br>Price | Vancouver<br>The Editors<br>Beautiful<br>Larry Solway |
| Giant<br>Mr. Dressup<br>Sesame<br>Street | You Hou<br>Conseil<br>Clemence<br>Maries | Happy Days<br>Pyramid<br>Second Chance<br>Family Feud | Fortune<br>Game<br>Name Tune<br>Chico | Giant<br>Mr. Dressup<br>Barton,<br>Company | Is Right<br>Love of Life<br>Restless<br>Search | 10:00<br>10:30<br>11:00<br>11:30 | Jean Cannem<br>Definition<br>Impressions<br>Hot Hands | | continued<br>Get Smart<br>Route 66<br>continued | Is Right<br>Love of Life<br>Dinah!<br>continued | Paul Bernard<br>Paradise<br>Restless<br>M. Hartman |
| Bob<br>McLean<br>Switzer<br>Coronation St. | Skippy<br>Les<br>Coqueluches<br>Femme d' | All My<br>Children<br>Ryan's Hope<br>One Life | Squares<br>Days of<br>Our Lives<br>Doctors | News; Ida<br>Clarkson<br>Impressions<br>FBI | News<br>As World<br>Turns<br>Light | 12:00<br>12:30<br>1:00<br>1:30 | News<br>Adam-12<br>Movie:<br>The Hanged | | News<br>Jeannie<br>Movie:<br>Massacre . . . | Mike<br>Douglas<br>continued<br>Restless | Flintstones<br>Hogan<br>Tommy<br>Banks |
| All In Family<br>Edge of Night<br>Take 30<br>Cooks | Aujourd'hui<br>Le Temps<br>De Vivre<br>a suivre | To Live<br>Hospital (2:15)<br>Edge of Night<br>Boomerang | Another<br>World<br>Movie:<br>Fireball | continued<br>Edge of Night<br>Take 30<br>Cooks | All In Family<br>Match Game<br>Dinah!<br>continued | 2:00<br>2:30<br>3:00<br>3:30 | Man<br>Alan<br>Hamel<br>Another | | continued<br>Cooking (2:50)<br>Flintstones<br>Munsters | All In Family<br>Match Game<br>Tattletales<br>Bewitched | Party Game<br>Good Time<br>Country<br>Matters |
| Your Choice<br>Zoom<br>Salty<br>Room 222 | Bobino<br>Grenier<br>Lloyd<br>Pointe | Merv<br>Griffin<br>continued<br>News | Forward<br>continued<br>M. Hartman<br>News | Brady Bunch<br>Zoom<br>Doris Day<br>News | Emergency<br>One!<br>News<br>continued | 4:00<br>4:30<br>5:00<br>5:30 | World<br>Lucy Show<br>Emergency<br>One! | Sesame<br>Street<br>Mr. Rogers<br>Electric Co. | Mickey Mouse<br>Archies<br>Beaver<br>Flipper | Funorama<br>Monkees<br>Merv<br>Griffin | Rascals<br>Get Smart<br>Special<br>Branch |
| | | | | | | EVE. | | | | | |
| Survival<br>Hourglass<br>continued<br>Baseball: | Ce Soir<br>Juliette<br>Semaine<br>Baseball: | News<br>News<br>Tell Truth<br>Last of Wild | continued<br>News<br>Seattle<br>A. Williams | News<br>continued<br>Adam-12<br>Baseball: | News<br>Mike<br>Douglas<br>Hunt | 6:00<br>6:30<br>7:00<br>7:30 | News<br>continued<br>Good Times<br>Witness | Zoom<br>on Baseball<br>MacNeil<br>Documentary | That Girl<br>Bewitched<br>Hogan<br>Adam-12 | News<br>Game<br>Billy<br>Graham | Odd Couple<br>M. Hartman<br>Vancouver<br>continued |
| Atlanta<br>Braves<br>vs.<br>Expos | Atlanta a<br>Montreal<br>a suivre<br>a suivre | Donny,<br>Marie<br>Baretta<br>continued | Movie:<br>The<br>RA<br>Expeditions | Atlanta<br>Braves<br>vs.<br>Expos | Good Times<br>Pilot<br>Movie:<br>TBA | 8:00<br>8:30<br>9:00<br>9:30 | Bionic<br>Woman<br>Movie:<br>The | continued<br>Movie:<br>The<br>Mikado | Marcus<br>Welby, M.D.<br>Ironside<br>continued | Kojak<br>continued<br>Movie:<br>Soylent | continued<br>Whitecaps<br>Colditz<br>continued |
| continued<br>Documentary<br>News<br>Movie: (11:45) | Jazz<br>Pacifique<br>Reflects<br>D'un Pays | Charlie's<br>Angels<br>News<br>Rookies | Kingston:<br>Confidential<br>News<br>Johnny | continued<br>Witness<br>News<br>News | continued<br>continued<br>News<br>Columbo | 10:00<br>10:30<br>11:00<br>11:30 | Rainbow<br>Boys<br>News<br>News | continued<br>continued<br>Tennyson? | News<br>Love<br>Glitters<br>FBI | Green<br>continued<br>Glitters<br>continued | Sweeney<br>continued<br>Celebrity<br>Revue |
| The Man<br>from<br>Colorado | Cinema: (12:10)<br>Journal<br>Intime | continued<br>Mystery (12:40)<br>Of the Week | Carson<br>continued<br>Tomorrow | Movie: (12:10)<br>The<br>Pigeon<br>Movie: (1:40) | continued<br>continued<br>Movie:<br>(1:05) | 12:00<br>12:30 | Movie: (12:10)<br>The<br>Perfect<br>Furlough | | continued | continued<br>continued<br>700 Club<br>continued | Movie:<br>Swiss<br>Miss<br>continued |

# Spotlight on Movies

**The Hanged Man (xx), on 8 at 1 p.m.** A far-fetched mystical western features a gunslinger who survives a hanging and then dedicates himself to truth and justice. Steve Forrest, Sharon Acker. (1974).

## Today's Highlights

**World of Survival, on 2 at 6 p.m.** The animals of the Okefenokee Swamp, on the Georgia-Florida border, are shown in their shrinking environment as developers drain the marshes.

**Billy Graham Crusade, on 12 at 7 p.m.** War and peace is Dr. Graham's message in the conclusion of a three-part series taped in Asheville, N.C. with a variety of gospel and country singers.

**Last of the Wild, on 4 at 7:30 p.m.** Lorne Greene is the host of the program examining the problems faced by the shrinking herds of East African animals as drought combines with poaches and other hazards to make them extinct.

**It's Hard to be a Penguin, on 9 at 7:30 p.m.** Sex haibts and the social structure of a flock of Adelie penguins are examined in this nature documentary. Scenes of courtship and mating are included.

**The Ra Expeditions, on 5 at 8 p.m.** Pre-empting regular programming, this documentary movie was made on Thor Heyerdahl's expeditions to show ancient Africans could have crossed the Atlantic to North America.

**Pilot-Comedy, on 7 at 8:30 p.m.** Off Campus — the shenanigans of college students living in a coed boardinghouse is the basis of this pilot for a series which is not on CBS's announced fall schedule.

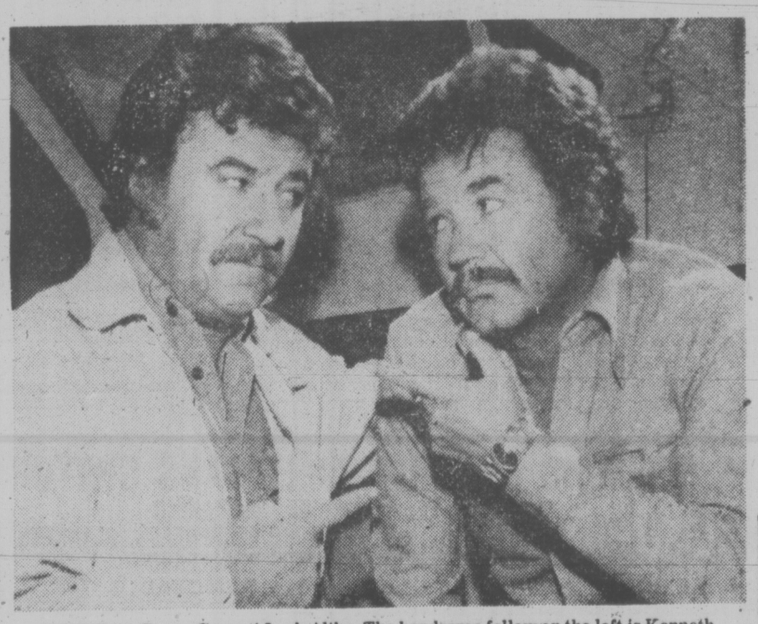
**Massacre at Fort Perdition (xx), on 11 at 1 p.m.** Relatively fresh plot to this offbeat western as the sole survivor of a bloody massacre tells the whole story when he's placed on trial. Jerry Cobb, Martha May. (1965).

**Fireball Forward (xx), on 5 at 3 p.m.** Possibly written as a means of using excess footage left over after filming Patton, the story focuses on the command problems after a major general takes command of a division plagued by bad luck and poor morale. (1972).

**The Mikado (xxx), on 9 at 8:30 p.m.** Gilbert and Sullivan's operetta of shenanigans in the High Court of Old Japan, with a wadering minstrel wooing a noble lady, is performed by the D'Oyly Carte company. (1967).

**The Rainbow Boys (xx), on 8 at 9 p.m.** Three prospectors head off into the interior of British Columbia, but their different personalities lead them to strike more sparks than gold. Good photography of the Cariboo and some well-written comic lines help carry the plot. (1973).

**Soylent Green (xx), on 12 at 9 p.m.** Cardboard sci-fi has New York a hopeless mess by the year 2022. Hard-nosed policeman Charlton Heston stumbles on explosive secret. Edward G. Robinson's last film, it's too concerned with its own "important message" to be entertaining.



FOUND! A Bruno Gerussi Look Alike. The handsome fellow on the left is Kenneth Kryzanowski, a school principal from Medicine Hat, Alberta. The handsome fellow on the right is Bruno Gerussi, star of CBC-TV's The Beachcombers. Kryzanowski was selected from 500 entries in the Bruno Gerussi Look Alike Contest and will be appearing on an episode of The Beachcombers with Gerussi.

**The Man From Colorado (xxx), on 2 at 11:45 p.m.** Sadist becomes a federal judge and runs things his way. Good western has an offbeat portrayal by Glen Ford. William Holden, Ellen Drew. (1948).

**Swiss Miss (xx), on 13 at midnight.** Laurel and Hardy in a contrived romantic story with music which tries hard to submerge the comic duo, but Stan and Ollie's scenes save the film, especially wyen Ollie serenades his true love with Stan playing tuba. (1938).

**The Pigeon (xx), on 6 at 12:10 a.m.** Although Sammy Davis works very hard as a private detective, this weighty and clinched feature falls short. Lots of fist fights and car chases with Pat Boone, Dorothy Malone. (1969).

**The Perfect Furlough (xxx), on 8 at 12:10 a.m.** Service comedy which borders on slapstick most of the way. Tony Curtis works hard as a khaki-clad Lothario who gets into one insane predicament after another. Janet Leigh, Linda Cristal. (1959).

**3:10 to Yuma (xxx), on 7 at 1:05 a.m.** One of the best western dramas. A farmer, Van Heflin, takes the job of bringing a notorious killer, Glen Ford, into Yuma because he needs the money. They have to wait together in a hotel room until the train for Yuma arrives. (1957).

**The Astro-Zombies (x), on 6 at 1:40 a.m.** Low budget sci-fi thriller has mad scientist making loyal followers out of wired dead bodies. (1969).

**Passage West (xx), on 6 at 3:10 a.m.** Convicts on the lam join a wagon train heading for California under the leadership of a preacher. Lots of action with John Payne, Dennis O'Keefe. (1951).

## CABLE 10 PROGRAM

**WEDNESDAY, JUNE 8**

6:30 p.m. Here's Lowther.
7 p.m. Arts Calendar.
7:30 p.m. Natural Gardening.
8 p.m. Norfolk House School (history).
9 p.m. Simnett at Large (open telephone).
10 p.m. All about Fernwood.

## NBA Playoffs

**CBS may pre-empt regular programming on Sunday afternoon and Wednesday night to cover the sixth and seventh games, if necessary, in the NBA championship series between the Philadelphia 76ers and the Portland Trail Blazers.**

**ROYAL OAK HOBBIES**
VICTORIA'S RADIO CONTROL HEADQUARTERS
*ON DISPLAY*
**R/C Planes, R/C Boats, R/C Cars**
*See Dale or John for information.*
*The biggest selection on Vancouver Island.*
**ROYAL OAK SHOPPING CENTRE**
4454 W. Saanich Rd. 5-27 479-7814

# Thursday, June 9

| CBC (2) | CBUFT (3) | KOMO (4) | KING (5) | CHEK (6) | KIRO (7) | TIME | CHAN (8) | KCTS (9) | KSTW (11) | KVOS (12) | CKVU (13) |
|---|---|---|---|---|---|---|---|---|---|---|---|
| | | Good Morning America Window Cross-Wits | Today continued Seattle Today | Canada A.M. continued Daybreak Hot Hands | Patches Kangaroo Magazine continued | 8:00 8:30 9:00 9:30 | Canada A.M. continued Romper Room Yoga | | Cartoon Bozo 700 Club continued | Frisky Frolics Magazine continued | Vancouver Whitecaps Beautiful Larry Solway |
| Giant Mr. Dressup Sesame Street | La Boite Conseil Clemence Animaux | Happy Days Pyramid 2nd Chance Family Feud | Fortune Game Name Tune Chico | Giant Mr. Dressup Barton, Company | Is Right Love of Restless Search | 10:00 10:30 11:00 11:30 | Jean Cannem Definition Impressions Hot Hands | | continued Get Smart Route 66 continued | Price Is Right Dinah! continued | Paul Bernard Paradise Restless M. Hartman |
| Bob McLean Switzer Van Dyke | Prince Noir Les Coqueluches Femme d' | All My Children Ryan's Hope One Life | Square Days of Our Lives Doctors | News—Ida Clarkson Impressions FBI | News As World Turns Light | 12:00 12:30 1:00 1:30 | News Movie: More Than | | News Jeannie Movie: The | Mike Douglas continued Restless | Flintstones Hogan Tommy Banks |
| All in Family Edge of Night Take 30 Cooks | Aujourd'hui Cinema: Cadet Rousselle | To Live Hospital (2:15) Edge of Night Treehouse | Another World Movie: The | continued Edge of Night Take 30 Cooks | All in Family Match Game Dinah! continued | 2:00 2:30 3:00 3:30 | A Miracle Alan Hamel Another | | Tramplers Cartoons (2:45) Flintstones Munsters | All in Family continued Tattletales Bewitched | Party Game Hamilton IV Country Matters |
| Your Choice Homemade TV Kiahanie Room 222 | Bobino Fanfreluche Mohicans Pointe | Merv Griffin continued News | Cracksman continued M. Hartman News | Brady Bunch Hememade TV Doris Day News | Emergency One! News continued | 4:00 4:30 5:00 5:30 | World Lucy Show Emergency One! | Sesame Street Mr. Rogers Electric Co. | Mickey Mouse Archies Beaver Flipper | Funorama, Monkees Merv Griffin | Rascals Get Smart Special Branch |
| | | | | | | EVE. | | | | | |
| Hourglass continued News Special Newhart | Ce Soir Juliette H. Lloyd Films: | News continued Peopleplace continued | continued News McGowan Documentary | News Hour News Special Lawrence | News Mike Douglas Treasure Hunt | 6:00 6:30 7:00 7:30 | News continued Old Country Fish | Zoom A Classic MacNeil Kovacs | That Girl Bewitched Hogan Adam-12 | News C. Camera Game Doc in House | Odd Couple M. Hartman Vancouver continued |
| Kotter TBA Thames River Pageant | a suivre a suivre a suivre Elections en | Kotter Happening! Barney Miller Fish | Comedy, Pilot Movie: Charlie Cobb: | Welk Adam-12 Baretta continued | Waltons continued Hawaii Five-O | 8:00 8:30 9:00 9:30 | Columbo continued continued Maclear | Meeting of Minds continued continued | Marcus Welby, M.D. Ironside continued | Squares Medical Centre Movie: | continued continued Coder R continued |
| Royal Heritage News Movie: (11:45) | Ontario Pacifique 25 Ans de Regne | Fidel Castro Speaks News Geraldo | Nice Night for Hanging News Johnny | Most Wanted News News | Billy Graham News Kojak | 10:00 10:30 11:00 11:30 | Serpico San Francisco News Movie: (11:20) | continued Onedin Line (10:45) Woman | News Love Glitters Gatornationals | Mr. Inside, Mr. Outside Glitters Kojak | Barnaby Jones Celebrity Revue |
| I Wonder Who's Kissing Her Now | Brigade Special | Rivera | Carson continued Tomorrow | Movie: (12:10) Lucy Gallant continued | continued Movie: (12:40) Last Grenade | 12:00 12:30 | The Family Way | (11:40) | Drag Racing | continued Movie: (12:40) Last Grenade | Movie: Pack Up Your Troubles |

# *Spotlight on Movies*

**More Than a Miracle (xx), on 8 at 12:30 p.m.** Italian-made fantasy starring Sophia Loren and Omar Sharif. An absurd tale about a prince and a peasant girl. (1966).

**The Tramplers (xx), on 11 at 1 p.m.** Italian-made western about a Southern family's efforts to recover from the effects of the U.S. Civil War. (1966).

**The Crackman (xx), on 5 at 3 p.m.** English-made comedy about a man who earns an unwanted reputation as a top burglar. Charlie Drake. (1963).

**Charlie Cobb: Nice Night for a Hanging, on 5 at 9 p.m.** Western made for television about a private investigator hired to return a young woman to her father, a wealthy Texas rancher she has not seen since childhood. Clu Gulager, Blair Brown and Ralph Bellamy. Made for television in 1977.

**Mr. Inside/Mr. Outside (xx), on 12 at 9:30 p.m.** Crime drama about two New York police detectives bucking the system to solve a crime. Made for television in 1973.

**The Family Way (xx), on 8 at 11:20 p.m.** English-made comedy-drama starring Hayley Mills and Hymel Bennett. The story deals with the marital problems of newlyweds. (1966).

**I wonder Who's Kissing Her Now (xx), on 2 at 11:45 p.m.** An engrossing recreation of life and loves of 1890s songwriter, Joseph E. Howard. As usual the music is better than the script. June Haver and Mark Stevens. (1947).

**Pack up Your Troubles (x), on 13 at midnight.** Laurel-Hardy comedy in which the two comedians play First World War draftees. (1932).

**Lucy Gallant (xx), on 6 at 12:10 a.m.** Spiritless soaper with Jane Wyman and Charlton Heston, set in a Western oil town. (1955).

**The Last Grenade (xx), on 7 and 12 at 12:40 a.m.** British-made adventure movie starring Stanley Baker, Alex Cord, Richard Attenborough and Honor Blackman. Grim Unevenly plotted story of a duel to death between two British mercinaries. (1970).

**Destry (xx), on 6 at 2:10 a.m.** Western starring Audie Murphy, Mari Blanshard, Thomas Mitchell and Lyle Bettger. Murphy plays a gunshy sheriff who tames a town and a dance-hall girl without violence. (1954).

**Once More with Feeling (xx), on 7 at 2:35 a.m.** English-made marital sex comedy starring Kay Kendall and Yul Brynner. This was Kendall's last film. (1960).

## CABLE 10 PROGRAM

**THURSDAY, JUNE 9**

6:30 p.m. Here's Lowther.
7 p.m. The Helper (information about social services).
8 p.m. Introduction to Arts.
8:30 p.m. Stop Action.
9 p.m. Outlook, growth of Victoria's artistic community.
10 p.m. Handicapped Communication Project, with Minister of Human Resources W. N. Vander Zalm.



**JAYNE MEADOWS** — as Marie Antoinette — is one of Steve Allen's guests on Meeting of Minds, the third episode in the series which airs on Thursday at 8:15 p.m. on Channel 9.

# Today's Highlights

**Alan Hamel — Variety, on 8 at 2:30 p.m.** Among the guests will be Canadian heavyweight champion George Chuvalo, psychic investigator Allen Spraggett and actor-singer Clifton Davis.

**News Special, on 2 and 6 at 7 p.m.** Results of the Ontario election, also interviews with some of the prominent candidates.

**Oil and Water: Will They Mix? — Documentary, on 5 at 7:30 p.m.** An updated program (the original was telecast in 1975), on the economic and environmental impact of oiltaker traffic on Puget Sound.

**Thames River Pageant — Special, on 2 at 9 p.m.** Satellite coverage of the Royal River Pageant featuring, among other events, Queen Elizabeth II sailing down the Thames River.

**Maclear, on 8 at 9:30 p.m.** Tonight's program spotlights the Royal Victoria Hospital in Belfast, where so many victims of Northern Ireland's guerilla violence are treated. The hospital has become "a centre for street-warfare medicine where new surgical techniques have been developed, and where doctors from around the world learn how the hospital functions in the midst of civil strife.

**Royal Heritage — Documentary, on 2 at 10 p.m.** This episode covers the reign of Charles I, under whose patronage Inigo Jones founded the English classical school of architecture, and designed some of the stately buildings shown during this hour, including the Banqueting House at Whitehall and the Queen's House at Greenwich.

**ABC News Special, on 4 at 10 p.m.** Fidel Castro Speaks (this program was postponed from an earlier date), deals with topics ranging from Castro's private life to his public image. The interview, with Barbara Walters, was taped last month in Cuba.


ATTENTION! Businesses in Saanich
479-EXCHANGE SAANICH ANSWERING SERVICE
First in Saanich
—24-Hr. Answering and Wake-Up Service
ENQUIRIES
479-7185
Ask for Patti Price
(Effec. June 1 1977)
5-27

ESCAPE!
SEE THE NEW '77 TRAVEL TRAILERS by
• KIT ROAD RANGER
• ALJO'S
• SPRITE
• BOLER
13' to 22' SIZES NOW ON DISPLAY!!!
SAVE ON NEW '76s
IMPALA CAMPING WORLD
7 DAYS A WEEK Pat Bay Hwy., Sidney
656-5504 DLR. D26-635
Propane—Accessories Service—Sani-Station 4-7

bill's PHOTO SUPPLY
serving the professional and the amateur
Complete Darkroom Supplies
Darkroom Rentals
Trade-Ins
Hasselblad—Olympus
Canon—Leica—Minolta
Pentax—Nikon—Konica
Kodak, Unicolor, Agfa, Ilford
Beseler and Omega Enlargers
CHARGEX
383-7443
11-5 (At The Edge of Centennial Square) 1672 Douglas

# Friday, June 10

| CBC (2) | CBUFT (3) | KOMO (4) | KING (5) | CHEK (6) | KIRO (7) | TIME | CHAN (8) | KCTS (9) | KSTW (11) | KVOS (12) | CKVU (13) |
|---|---|---|---|---|---|---|---|---|---|---|---|
| | | Good Morning America Window Cross-Wits | Today continued Seattle Today | Canada A.M. continued Daybreak Hot Hands | Patches Kangaroo Here's Lucy Price | 8:00 8:30 9:00 9:30 | Canada A.M. continued Romper Room Yoga | | Jetsons Bozo 700 Club continued | Frisky Frolics Here's Lucy Price | Vancouver continued Beautiful Larry Solway |
| Giant Mr. Dressup Sesame Street | Tam Tan Conseil Clemence Sans Parole | Happy Days Pyramid Second Chance Family Feud | Fortune Stars Name Tune Chico | Giant Mr. Dressup Barton, Company | Is Right Love of Life Restless Search | 10:00 10:30 11:00 11:30 | Jean Cannem Definition Impressions Hot Hands | | continued Get Smart Route 66 continued | Is Right Love of Life Dinah! continued | Paul Bernard Paradise Restless M. Hartman |
| Bob McLean Switzer Vay Dyke | Tunisie Les Coque-luches Femme d' | All My Children Ryan's Hope One Life | Squares Days of Our Lives Doctors | News; Ida Clarkson Impressions FBI | News As World Turns Light | 12:00 12:30 1:00 1:30 | News Adam-12 Movie: Ghost in | | News Jeannie Movie: Sagebrush | Mike Douglas continued Restless | Flintstones Hogan Tommy Banks |
| All in Family Edge of Night Take 30 Cooks | Aujourd'hui Cinema L'Odysee Du T-34 | To Live Hospital (2:15) Edge of Night Treehouse | Another World Movie Rope of | continued Edge of Night Take 30 Cooks | All in Family Match Game, Dinah! continued | 2:00 2:30 3:00 3:30 | The Bikini Alan Hamel Another | | Trail Blue Marble Flintstones Munsters | All in Family Match Game Tattletales Bewitched | Party Game My Country Country Matters |
| Your Choice Nic. Pic Gallery Room 222 | Bobino Gobelet Madame Pointe | Merv Griffin continued News | Sand continued M. Hartman News | Brady Bunch Nic. Pic Doris Day News | Emergency One! News continued | 4:00 4:30 5:00 5:30 | World Lucy Show Emergency One! | Sesame Street Mr. Rogers Electric Co. | Mickey Mouse Archies Beaver Flipper | Funorama Monkees Merv Griffin | Rascals Get Smart Special Branch |
| | | | | | | EVE. | | | | | |
| Focus Hourglass continued Maritime | Ce Soir Pat 27 Hommes Marcus | News News Tell Truth Muppets | continued News McGowan Squares | News continued Charlie's Angels | News Mike Douglas Concentration | 6:00 6:30 7:00 7:30 | News continued Donny, Marie | Zoom Consumer MacNeil Documentary | That Girl Bewitched Hogan Adam-12 | News Make Deal Game Father | Odd Couple M. Hartman Vancouver continued |
| M. T. Moore TBA Road Show Variety | Welby, MD Femme d' Aujourd Chaine | Movie American Cowboy Movie | Sanford Son Rockford Files Quincy | M. T. Moore TBA Road Show— Variety | Billy Graham CBS Reports The Cia's | 8:00 8:30 9:00 9:30 | Stars on Ice Rockford Files Quincy | Wash Week Wall Street KCTS Drive | Marcus Welby, MD Ironside continued | Lawrence Welk Movie: Mr. Denning | continued continued Movie: Man About |
| Police Story News Survivors | Science Pacifique Cinema (11:10) Sleurs | Lovin' Molly News Baretta | continued continued News Johnny | Hawaii Five O News News | Secret Army News Movie | 10:00 10:30 11:00 11:30 | continued continued News continued | continued continued KCTS Drive | News Love All Glitters 700 Club | Drives North All Glitters Movie: | The House continued Movie: Maracaibo |
| (11:45) Movie (12:45) Boston Blackie | Froides Dans la Nuit | continued continued Avengers (1:10) | Carson continued Midnight Special | Movie (12:10) A Case Of Rape continued | Revenge Of the Creature Movie (1:05) | 12:00 12:30 | Movie: (12:10) Imitation Of Life continued | | Telethon continued continued continued | Ginger in The Morning continued 700 Club | continued Movie: Sands of The Kalahari |

# Spotlight on Movies

**Ghost in the Invisible Bikini (x), on 8 at 1 p.m.** Intended as a spoof of horror stories, it would be better if it were all invisible (1966).

**Sagebrush Trail (x), on 11 at 1 p.m.** Early John Wayne in a below average western (1933).

**Rope of Sand (xx), on 5 at 3 p.m.** Hard boiled melodrama as adventurer returns to claim a hidden fortune in diamonds, fighting off a police chief and a diamond company executive. Burt Lancaster, Corinne Calvet (1949).

**Mr. Denning Drives North (xxx), on 12 at 9 p.m.** An aircraft manufacturer kills a blackmailer suffers the consequences of conscience until a lawyer friend comes to his rescue. Suspensful melodrama with John Mills, Phyllis Calvert (1951).

**Man About the House (xxx), on 13 at 9 p.m.** Well done, frequently absorbing drama about two spinsters who take a villa in Italy. One of them falls for a dashing young man who proves to be up to no good (1948).

**Lovin' Molly (xx), on 4 at 9:30 p.m.** Blythe Danner plays the part of Molly in this story of two close friends and their love affair with the same woman (1974).

**Revenge of the Creature (xx), on 7 at 11:30 p.m.** Another monster from the deep — this time a "gill man," who is smitten with the leading lady, who happens to be an ichthyologist (1955).

**Ginger in the Morning (xx), on 12 at 11:30 p.m.** A young girl, Sissy Spacek, becomes enamored of an older man during a hitchhiking trip across the southwest U.S. (1973).

**A Case of Rape (xxx), on 6 at 12:10 a.m.** Elizabeth Montgomery buries her "Bewitched" cuteness and gives a thought-provoking, believable performance as a woman who suffers indignities and loss when she goes to court after being raped twice by the same young man (1974).

**Imitation of Life (xx), on 8 at 12:10 a.m.** A four-handkerchief tear-jerker, remake with Lana Turner and Sandra Dee of an earlier version with Claudette Colbert and Hattie McDaniel, it gets a bit over sentimental at times (1959).

**Sands of the Kalahari (xxx), on 13 at 12:30 a.m.** A strange he-man adventure involving the survivors of a plane crash in the Kalahari desert. There's a fantastic finale in which Stuart Whitman pits his prowess agains a troop of wild baboons (1965).

**Alias Boston Blackie (x), on 2 at 12:45 a.m.** One of the less distinguished of the Boston Blackie series (1942).

**Night Key (x), on 7 at 1:05 a.m.** Unimaginative yarn about crooks forcing inventor to help them with their crimes (1937).

**The Red Badge of Courage (xxxx), on 6 at 2:10 a.m.** John Huston's masterful directing and impeccable casting in supporting roles makes this an unforgetable film. Based on Stephen Crane's novel about the U.S. civil war as seen through the eyes of a raw recruit who falters between cowardice and bravery. Audie Murphy, Bill Mauldin (1951).

**The Further Perils of Laurel and Hardy (xxx), on 6 at 3:40 a.m.** A compilation of hilarious sequences from Stan and Ollie's silent days. Contains the kind of bellylaughs that will wake up the rest of the household (1967).

## Today's Highlights

**Today, on 5 at 7 a.m.** This program concludes its week in England with highlights of a river pageant and fireworks exhibition in honor of the Queen's jubilee.

**Trespassers Will Be Eaten, on 2 at 5 p.m.** A tour of the extensive African Lion Safari game farm in Rockton, Ont., where visitors must keep to their cars while the animals roam free.

**The CIA's Secret Army, on 7 at 9 p.m.** A special CBS report traces the web of American secret policy toward Cuba, including interviews with anti-Castro Cuban terrorists in Miami who claim they were trained by the CIA.

**The Man Who Wouldn't Keep Quiet, on 9 at 9:10 p.m.** This document bares the history of Soviet dissident Major General Pyotr Grigorenko who was committed to a mental hospital.

**700 Club Telethon, on 11 at 11:30 p.m.** Raising funds for local counseling services of the Christian Broadcasting Network.



"FAMILY FEUD," ABC's highly successful game show, is now in its new time period in the network's daytime schedule. Popular comedian Richard Dawson is the host of the witty and fast-paced game in which two families compete to match answers with those given by respondents to a nationwide survey. "Family Feud" is telecast Monday-Friday on the ABC Television Network, at 11:30 a.m. on Channel 4.

## CABLE 10 PROGRAM

**FRIDAY, JUNE 10**

6:30 p.m. Here's Lowther.
7 p.m. Made in B.C., the forest industry.
7:30 p.m. Dialogue (Liberal Party).
8:30 p.m. MP Reports (Donald W. Munro).
9:30 p.m. Solar Energy (design for solar living).
10 p.m. All About Fernwood.

HOT FAST DELIVERY
PRICES TO SUIT YOUR BUDGET
HO HO Kitchen
COMPLETE CATERING SERVICE
No Party Too Big or Too Small
385-7788
FREE DELIVERY WEEKDAYS 4:00 p.m. - 12:00 p.m.
SUNDAY and HOLIDAYS 4:00 p.m. - 10 p.m.
FRI. and SAT. 4:00 p.m. to 2:00 a.m.
DIVISION OF LEES — CHINESE SMORGASBORD
1410 Broad (Near City Hall)

# CBC AM-FM Radio Highlights

**CBC-AM 690**
**CBC-FM 105.7**

**SATURDAY**
**AM Network**

**2:04 p.m. Opera by Request** — Featured opera: Idomeneo, Mozart. Requested by Mr. Renwick Spence, Montreal. A popular summer series, with genial host Bill Hawes, who plays your favourite operatic selections, singers of scenes. Requests should be mailed to: Opera by Request, CBC, Box 500, Station A, Toronto, M5W 1E6.

**8:05 p.m. Music West** — Part I — From Winnipeg the Brandon University Chorale perform Ave Maria. Part II — From Edmonton the Alberta Saxophone Quartet perform Three Entertainments by Delamont, Three Conversations by P. Pierne, Petit Quatuor by J. Franciax, Pastorale by E. Jabs and Beale St. Blues by W. C. Handy.

**10:05 p.m. Anthology** — Will Ye Let the Mummers In? A short story by Alden Nowlan, who writes poetry and short stories; he also collaborated on a stage dramatization of Mary Shelley's Frankenstein. Hometown Ghosts, a poem by Timothy Shay of Nelson, B.C.

**FM Network**

**6 a.m. Weekender** — Host: Geoff Seymour. A program of almost entirely music, with very little talk. Music is light and lyrical, colorful and tuneful. Every Saturday during the second hour, Weekender features a musical comedy or operetta.

**7:05 p.m. The Arts in Review** — Host Allan McFee presents views, reviews and previews of books, films, and music.

**10:05 p.m. In the Middle of the Music** — A quadraphonic music series hosted by Andrew Marshall.

**SUNDAY**
**AM Network**

**5:05 p.m. Special Occasion** — A tribute to the Winnipeg Symphony Orchestra. Ten of the world's most talented performers and a guest appearance by Muhammad Ali, heavyweight champion of the world, highlight a tribute to the WSO at Winnipeg's Centennial Concert Hall.

**7:05 p.m. Music De Chez Nous** — Orchestre de Radio-Canada conducted by Roland Leduc; Steven Staryk, violin: Siegried Idyll, Wagner; Concerto in E minor, Op. 64, Mendelssohn; Symphony No. 5 in B flat major, Schubert.

**9:05 p.m. Concern** — "Living With Cancer" — a hopeful look at this disease and the climate of openness and honesty between doctor and patient. More and more cancer victims are living longer now than in previous times and the last decade has seen more frank discussion of the subject. This edition of Concern profiles some of the families who are learning to live with cancer.

**FM Network**

**10:05 a.m. Musically Speaking** — A series in which Montreal critic Jacob Siskind comments on the special qualities of different musicians.

**11:05 p.m. Music to Listen to Jazz By** — Lee Major and Tom McCullough play two hours of easy-listening jazz.

**MONDAY**
**AM Network**

**10:20 p.m. Mostly Music** — A series heard weeknights featuring an hour of concerts from the season of Canada's leading orchestras and on Wednesdays, concert by Canada's outstanding choral groups. Host is Howerd Dyck, CBC Vancouver Chamber Orchestra conducted by John Avison: Impresario Overture, Mozart; Symphony No. 3 in D major, Schubert; Symphony No. 92 in G major (Oxford) Haydn.

**11:20 p.m. Nightcap** — A report on Brazilian film-making after Black, Orpheus. The military junta wouldn't allow any social criticism, so film-makers turned to the popular genre of Porno Chanchadas, light mixtures of sex and comedy. John Schlesinger, director Darling, Midnight Cowboy, and Marathon Man is one of few actors to have successfully made the transition to directing. Fron New York, he discusses Julie Christie, his background in England, his influences and the critics. Thirty Acres — Part VI. NEWS (Toronto).

**FM Network**

**9 p.m. CBC Monday Evening** — 9:05 — Mahler — Symphony No. 7 in E Minor, Chicago Symphone Orchestra condicted by George Solti. Selected as "the best classical performance on disc" in 1973. Introduced by the late Deryck Cooke. 10:30 — the Fool in Yiddish Literature, by David Slabotsky. Producer: Don Mowatt.

**TUESDAY**
**AM Network**

**2:04 p.m. My Word** — The popular BBC word game returns for another season. Panelists are Frank Muir and Dilys Powell opposite Denis Norden and Anne Scott-James; chairman is Jack Longland.

**11:20 p.m. Nightcap** — Goya, subject of a play by Henry Beissel which premiered in Montreal last year, is considered to have been a total man. English professor Biessel speaks about the life of the great Spanish painter who had the shrewdness of a peasant and the refinement of an artist.

**FM Network**

**4:04 p.m. Arts National** — Host: Karin Wells. Tuesday's this month Arts National features International Concerts — major performances from abroad.

**6:30 p.m. Listen to the Music** — Margaret Pacsu hosts an hour and a half of light music including listeners' requests and new releases and information about upcoming events.

**WEDNESDAY**
**AM Network**

**2:04 p.m. Afternoon Theatre** — A Bit of Wilderness by Catherine Lucy Czerkawska is set in a lonely lighthouse off Scotland and involves its keeper, his girlfriend Mary Jane, and a mermaid.

**11:20 p.m. Nightcap** — Peter Brook, co-director of the Royal Shakespeare Company since 1962, discusses his views on theatre. Thirty Acres — Part VIII.

**THURSDAY**
**AM Network**

**10:20 p.m. Mostly Music** — Joseph Macerollo Accordion Quintet live from Studio H. Toronto: Concerto in A minor for four harpsichords, arranged for accordion, J. S. Bach; Concerto Barocco in two movements, Curt Mahr; Three Dances, Luigi Zaninetta; Eclat I, Joseph Natoli; Duke Ellington Medley, Bill Bridges.

**11:20 p.m. Nightcap** — Allen Ginsberg, the Beat Generation's renowned poet, has turned to meditation, music, politics and ecology. From Paris, Ginsberg talks about his early years, and how at 50 anger has become awareness.

**FM Network**

**3:04 p.m. Folk Fair** — Host: Tom Kines. A series of modern and contemporary folk music, featuring music and interviews.

**FRIDAY**
**AM Network**

**8:30 p.m. Country Road** — Bill Carlisle — one of Nashville's leading artists — taped in Halifax.

**10:20 p.m. Mostly Music** — Start of a series of concerts from the 1977 CBC Winnipeg Festival. CBC Winnipeg Orchestra conducted by Boris Brott; Janice Taylor, contralto: An Evening in Spain — Three Cornered Hat Suite, and El Amor Brujo Ballet Suite, Falla.

**11:20 p.m. Nightcap** — The Story of Boogie Woogie, born in speakeasys and bar-rooms in the twenties, played by countless piano men, reaching its peak in 1941. Some musical memories of Boogie Woogie greats such as Pinetop Smith, who slept all day, raised hell all night, and died in a barroom brawl over a woman.

**12:10 a.m. Eclectic Circus** — Allan McFee presents a mixture of several musical idioms in his own wry and witty style — from Bach to Brubeck.

**FM Network**

**11:34 a.m. Our Friends the Flickers** — Host: George Balcan; Announcer, Charlie Gursky; with Martin Malina, Montreal Star Movie Critic; Freda Garmaise, columnist; Grant Munro, Animator for the National Film Board, and Myron Galloway, drama critic for the Montreal Star compete in teams to answer questions. With occasional visits from famous movie personalities. Taped before a live audience.

## Midband TV Programs

*JUNE 5 — 11*

**Midband programs, broadcast by KCPQ-TV, Tacoma (Channel H), can only be seen by viewers whose television sets have a converter.**

**Sunday, June 5**—3:30 p.m., Idea Thing; 4, The Magic Method of Oil Painting; 4:30, Once Upon a Classic; 5, Movie: Queen of Spades; 7, Masterpiece Theatre: Poldark; 8, National Geographic Special; 9, Great Performances: Hard Times; 10, Black Journal; 10:30, Consultation.

**Monday, June 6**—6, Zoom; 6:30, Achieving Your Potential; 7, World Press; 7:30, MacNeil-Lehrer Report; 8, Decades of Decision; 9, The Pallisers; 10, Austin City Limits; 11, Consumer Survival Kit; 11:30, Captioned ABC Evening News.

**Tuesday, June 7**—6, Zoom; 6:30, Once Upon a Classic; 7, Who Lives Next Door?; 7:30, MacNeil-Lehrer Report; 8, Jerusalem: A special Report; 9:30, The Best of Ernie Kovacs; 10, Nova; 11, Music Mix; 11:30, Captioned ABC Evening News.

**Wednesday, June 8**—6, Zoom; 6:30, It's About Time; 7, Sports with Bob Robertson; 7:30, MacNeil-Lehrer Report; 8, Lowell Thomas Remembers; 8:30, John Komen and L. H. Pederson; 9, The David Susskind Show; 11, Insight; 11:30, Captioned ABC Evening News.

**Thursday, June 9**—6, Zoom; 6:30, Values and Morality in School; 7, Consumer Survival Kit; 7:30, MacNeil-Lehrer Report; 8, Masterpiece Theatre: Poldark; 9, The Age of Uncertainty; 10, At the Top; 11, Americana; 11:30, Captioned ABC Evening News.

**Friday, June 10**—6, Zoom; 6:30, Villa Alegre; 7, Music Mix; 7:30, MacNeil-Lehrer Report; 8, Washington Week in Review; 8:30, Checkpoint; 9, Agronsky at Large; 9:30, Americana; 10, Documentary Showcase; 11, Black Perspective on the News; 11:30, Captioned ABC Evening News.

**Saturday, June 11**—4, The Home Gardner; 5, Community Express; 5:30, Once Upon a Classic; 6, Rebop; 6:30, Black Perspective on the News; 7, Nova; 8, Lowell Thomas Remembers; 8:30, Cousteau: Oasis in Space; 9, Movie: The Queen of Spades; 11, Big Time Wrestling.

**Channel F**

Public-affairs Channel F has films each weekday starting at 2 p.m. in Victoria Cablevision's no-commercial Mid-band viewing area, seen only by converter. In the coming week:

Monday, June 6 — B.C.'s travel industry ministry covers the province with Viva Victoria, Big Game Camera Holiday, Skit British Columbia and Sounds of Silence.

Tuesday, June 7 — From the National Film Board: Ocean Heritage, Yukon: Get-away Country, Architecture of Newfoundland and Journey North.

Wednesday, June 8 — Three B.C. Forest Service specials are Perpetual harvest, Counter Attack and World in a Marsh.

Thursday, June 9 — all about fishing and water; from Travel Industry, Tight Lines and Steelhead River, and from the NGB, second Frontier and Niagara.

Friday, June 10 — More about the woods from the forest service: Change of Pace, River Rafting, Trees Unlimited and Another Side of the Forests.


TV SERVICE

Electrohome
CUSTOMER SERVICE
Ask about our extended warranty plan.
385-3384 155 Langford St.

Sears
TV Repairs
595-9111
Charge It on Your Simpsons-Sears All Purpose Account

Kent's TV
Specializing in
• ELECTROHOME
• ZENITH • HITACHI
• SALES • SERVICE
• RENTALS
742 Fort St. 383-7104

PHILIPS MODULAR 4
WE SERVICE WHAT WE SELL
ELECTRON TV
SALES & SERVICE
100 BURNSIDE RD. W.
383-5432

"Color TV Specialists"
RCA
CUSTOMER SERVICE
• Enquire about Our Factory Service Contracts
827 Devonshire Rd.
382-8141

ELECTROHOME
For Fast, Reliable Color TV Service
CITY CENTRE TV
University Heights Centre
Open Daily 10 a.m.-10 p.m.
477-6971

Panasonic
just slightly ahead of our time
• SALES • SERVICE • RENTALS
INDEPENDENT BUYERS DISCOUNT SERVICE LTD.
939C Esquimalt Rd. 383-1780

EATON'S
Television and Appliance Repair
Dial 382-7141
Ask for Appliance Repairs

TELEVISION SERVICE CENTRE
1014 Cook Street at Fort
383-6083
Same Day Service in Our Shop or in Your Home
RENTALS AND SALES

BUTLER BROTHERS
Color Television Repairs by the Professionals
TV SALES and SERVICE
1720 Douglas 383-1511

# Home of the Week



PLAN Nº 701080
AREA: 1080 sq ft.
WIDTH: 53 ft.




## *Ideal for the Growing Family*

This economical three-bedroom, full basement home is designed for a wide lot. The ranch style offers a maximum living area in a floor space under 1,000 feet and for future development has the same area in the basement.

There is a direct entry from the single carport to the utility, located on the main floor and has easy access from the living areas. By re-locating the utility in the basement this space could be used for storage or make an ideal mud-room. If you prefer this option you may wish to retain the carport door or add a door to the exterior at the rear.

The family kitchen creates an informal atmosphere, accented by the exposed brick of the chimney for the wood-burning fireplace in the living room.

The three bedrooms are serviced by a central three-piece bathroom, which also acts as a guest powder room, convenient to all activity areas.

Enhanced by a covered entry and rustic siding, this traditional low-cost charmer has a long, low appearance. With the additional basement area this house is ideal for the growing family.

Plans for design No. 70-1080 may be obtained at a cost of $50 for the first set and $9 for each additional set, plus $3.50 for postage and handling. B.C. residents please include 7 per cent sales tax.

Send for the current edition of Select Home Designs Series No. 33 featuring imaginative decorating and home improvement ideas, plus more than 300 quality home plans of every type. Available for $2.25 ($1.75 plus 50 cents postage and handling). To order these items please send cheque or money order payable to the Home of the Week. Address to: Home of the Week, c/o Victoria Press, 382 West Broadway, Vancouver, B.C., V5Y 1R2.

*SOAP OPERA SCENE*

# Red Hot Cindy 'Catching Fire'

By STEVEN SCHEUER

NEW YORK — Young Cindy French of "Search for Tomorrow" is catching fire in the storylines these days and Allison Argo, who plays the contemporary young lady, is up to the challenge.

Allison, an energetic, vibrant and verbal actress, loves her craft and is always studying to improve it. However, she doesn't restrict her enthusiasm to acting. Allison wants to encompass as many aspects of life as is humanly possible. In the past, she found herself spreading herself thin and suffered for it a bit, but she feels she's more organized now.

Theater was a way of life for Allison almost from the day she drew her first breath. Her parents, since divorced, ran a small summer theater in Cape Cod, Mass., for years and Allison was trouping on stage in small parts since she could walk.

Allison's determination paid off when she won a role in "Grease" and followed it up with parts in "The Lady From the Sea" with Vanessa Redgrave and the most recent Broadway revival of "The Night of the Iguana" with Richard Chamberlain.

"Days of Our Lives" (NBC) and "The Young and the Restless" (CBS) were big winners in Daytime TV magazine's 7th annual readers' poll this spring.

Results of the yearly tally, which amounts to one million votes by readers, found "Days" winning the Best Daytime Series, with its stars, Bill and Susan Seaforth Hayes, being tagged Best Actor and Best Actress. The soap opera apparently can't lose with the magazine readers, having won the Best Series award three times. Actor Hayes has also been a three-time winner, and his wife, Susan, has twice topped the Best Actress lists.

Runner'up was "The Young and the Restless." The two Hollywood-based shows managed to dominate the Best Acting categories. "Y & R's" Beau Kayzer, John McCook, Tom Hallick, Jaime Lyn Bauer and Janice Lynde occupy five of the 10 top spots, while Jed Allan and Suzanne Rogers led the way for "Days of Our Lives."

**Plot Portens**

It's another downbeat, depressing period for the folks in Salem on "Days of Our Lives." Rebecca's desire for a divorce gives Robert the sinkers. Val and David love each other, but that interracial marriage is up for grabs. Trish won't have an abortion, but does Mike love her enough to accept the truth? And then there's Sharon, recovering from a suicide attempt but still no closer to accepting her sexuality problems. One bright note — at least Marlena and Don are still lovey-dovey.

Ron Becker just can't do anything right on "The Young and the Restless." Every move to obtain custody of his daughter Karen backfires, and so do his schemes to get his wife Nancy out of the hospital. Meanwhile, mothers Vanessa and Kay spin their webs. Lonely Kay can only think of herself, and Vanessa waits for her daughter-in-law Lorie to trip.

Charlie learns about survival of the fittest on "Mary Hartman, Mary Hartman." Wanda receives her first endorsement and Tom, Mary and Heather make out a breakfast list.

Showbiz dominates "All That Glitters." Nancy believes hubby Glen's performance fails to indicate talent, but insiders may see something else in Glen's screen test.



*Energetic Allison Argo*

# The Calendar

Places to go, things to do — for the coming week in the Victoria area.

*(Material for publication should be submitted to The Prevue Calendar, Box 300, Victoria, V8W 2N4, to arrive not later than Tuesday noon of the week preceding the event. Prevue reserves the right to accept, reject or edit material.)*

## THEATRE

**SATURDAY:** SUMAURIER FESTIVAL OF NEW CANADIAN PLAYS presents SHOT GLASS by Tom Cone and FROG GALLIARD by Christopher Dafoe at The Belfry, 1291 Gladstone, 8 p.m.

**FRIDAY:** "72 UNDER THE 0", a hilarious new farce by Canadian writer Alan Stratton, a production of the Vancouver Playhouse at The Belfry, 8 p.m. Repeat performance June 11.

## FILMS

**SATURDAY:** FESTIVAL 13 INTERNATIONAL FILMS, Student Union Building Theatre, UVic, CHAC 7:15 p.m., LENNY BRUCE WITHOUT TEARS 9:15 p.m., THE PROJECTIONIST 11:15 p.m.

**SUNDAY:** FESTIVAL 13 INTERNATIONAL FILMS, Student Union Building Theatre, UVic, EVEN DWARFS STARTED SMALL 7:15 p.m. and MEDEA 9:15 p.m.

**MONDAY:** SOCIAL CRITIQUE, two films at the Art Gallery of Greater Victoria, 1040 Moss St., 8 p.m.

## MUSIC, DANCE

**SATURDAY:** B.C. MUSIC FEATIVAL 1977 CHAMPIONSHIPS, MacLaurin Building, UVic. Junior Accordion 9 a.m., Junior Woodwind 10 a.m., Senior Accordion 11 a.m., Junior Piano 1 p.m., Senior Woodwind 2:30 p.m., Junior Strings 3:30 p.m., Senior Vocal 7:30 p.m. and Senior Strings 9 p.m.

THE ARION MALE CHOIR Annual Festival of Song featuring the A'capella Singers with Jock Dunbar master of ceremonies and soloist, McPherson Theatre, 8 p.m.

**WEDNESDAY:** MARGOT ANDISON, soprano and SUSAN PAPPAJOHN, piano, in recital including Elizabethan songs, French art song, German Lieder and da Falla's Seven Spanish Folksongs, Craigdarroch Castle, 1050 Joan Crescent, 8 p.m. No admission charge. Concert donations are for the Scholarship and Bursary Fund of the Victoria Conservatory of Music.

**FRIDAY:** TANYA TUCKER, a Sounds of the World presentation, Royal Theatre, 9 p.m.

## GALLERIES

**SATURDAY:** THE ART GALLERY OF GREATER VICTORIA, exhibition of works by Glenn Toppings: shaped canvases, fibreglass sculpture and kayaks; exhibition of the newest donations and acquisitions, including "Durer, A Collection Replaced"; and The West Coast Art Show, award-winning work by today's commercial artists. Continues to June 19.

THE BACKROOM GALLERY, 2070 Oak Bay Ave., "Without Words", paintings and drawings by Bill Porteous. Continues to June 11.

KARIBU'S UPPER GALLERY, exhibition and sale of pastels, oil paintings and slate etchings by Nanaimo artist Fred Coupland.

**MONDAY:** EMILY CARR ARTS CENTRE, 207 Government St., exhibition of Chinese painting by Joseph Baker. Continues to June 10.

## CABARETS

**SATURDAY:** SHERWOOD PARK INN, Jerry Bryant, dining room, dine and dance Fridays and Saturdays, 6 to 10 p.m.

ROYAL OAK INN, Thatch Cabaret, "Wizard", 9 p.m. to 2 a.m.

*The Stars of Yesterday*

# Where Are They Today?

By NANCY ANDERSON

HOLLYWOOD — "When somebody asked one of my grown children the other day, 'Aren't you proud of your mother?' he said, 'Sure. What has she done?' "

Jeff Donnell was laughing as she reported the incident, because if there's one thing she hasn't done it's develop a case of egomania.

On the other hand, a few of the things she has done is work as an actress in a variety of media, win the affection of a nationwide television audience as George Gobel's "spooky, old Alice," rear two children, survive serious surgery and embrace two new careers in middle age.

One of these careers is writing and the other is operating a wholesale giftware business in Los Angeles.

And she's also maintained a fine sense of humor and sense of balance. In addition, Jeff works as an actress "when anybody wants me," she interjects.

"Whenever a job comes along, I simply close up the showroom and go to the studio," she said.

"I just finished a part in 'Feather and Father' ( a new television series), and George (Gobel) and I made a television commercial together which I hope will lead to a new show for us.

"I'm glad I've reached the age where I'm considered a character actress; because that's what I always wanted to be.

"I've been in show business 35 years, and in one of my very first interviews, when the writer asked me about my goal, I said it was to play character parts.

"I think that was the first interview I put into my scrapbook."

As a writer, Jeff's been temporarily frustrated, because, she explained, she's been confronted with an impossible assignment.

"I suggested to an editor that I do an article on how women over 50 can get jobs," she said, "and the editor loved the idea and told me to write the story.

"But now I can't find any women who'll admit they're over 50.

"I may be the only one alive.

"I don't mind admitting my age in the least and, anyway, I could hardly lie about it since I have a married son who's 6 feet 4.

"He was as tall as I was when he was born.

"He's an educator, but he's taking time off from work because he and his wife want to travel for a year. He wants to climb a mountain in Nepal.

"My daughter is a junior executive with a company in San Francisco so both of my children have turned out well.

"I'm very lucky that they are both independent in one sense yet very close in another.

"Phin — that's my son — and Sally, my daughter, are absolutely devoted to each other."

Jeff became seriously ill in 1967 and undrwent three operations within four years.

But, she assured, she is totally fit today.

"I don't play tennis because I'm too damned old for that," she declared, "but I feel super even though my adrenal glands were removed.

It's lucky I'm not vain because after my illness my hair fell out and I had to wear wigs for awhile.

"But then my hair came back in so you can see I'm practically as good as new."

A New Englander, Jeff trained at the Leland Powers School of Drama and the Yale School of Drama then joined the Farragut Playhouse at Rye Beach, N.H., before making her screen debut in 1942.

Her screen credits include, in part, Sweet Smell of Success, My Man Godfrey and Guns of Fort Petticoat.

As a television performer she worked in the acclaimed "U.S. Steel Hour" and "Playhouse 90."

However, it was not for one of her dramatic performances but for her work as Alice in The George Gobel Show that Jeff received (and still receives) widest recognition.

Jeff's never thought of herself as a sex symbol nor, she claims, as a movie star.

"When my children were little," she recounted, "one of them asked, 'Mama, are you a movie star?'

"And I said, 'No. I'm not. I'm a working actress.' "



**JEFF DONNELL:** "I'm glad I've reached the age where I am considered a character actress."

# *Undercover Role 'Stretches' Birney*

By DON FREEMAN

HOLLYWOOD — The disillusionment of Frank Serpico, former cop, is not apparent in David Birney, the actor who will portray him in the NBC series, a beareded, pipe-smoking fellow who was saying: "I've never met the real Serpico but he must be one fascinating guy and he's led a fascinating life."

Frank Serpico was an undercover agent with the New York police until he retired in 1972. A year earlier, he was shot in the face by one Edgar Echevaria. But Serpico lived. It is said — and perhaps there is a substance of truth to the story — that the following day, at a number of precinct houses of the New York Police Department, a collection was started to hire a lawyer for the hit man, Echevaria, and to pay for lessons to teach him to shoot with more accuracy.

Peter Maas wrote a best seller about Serpico and its final paragraph reads: "Serpico's leaving was a tragedy for the city, for the police department and for himself. All Frank Serpico ever wanted was to be a good cop. Perhaps that was the trouble; he had wanted it too much."

Now all that David Birney wants, in the wake of the movie version of Maas' book starring Al Pacino, is for the television adaptation to be equally successful. Birney brings to the assignment at least two helpful credentials — his father was an FBI agent and Birney himself, as befits an actor of talent and ambition, was born on an appropriate date — April 23, which is Shakespeare's birthday.

He has played Shakespeare with conspicuous success. His Romeo at the American Shakespeare Festival in Stratford, Conn., elicited praise from the New York Times' drama critic, Clive Barnes, who noted the "power and feeling" of his portrayal.

"Normally," says Birney, "the part of Serpico is not one I'd be cast in. People might say, 'Oh, wasn't he the boy in "Bridget Loves Bernie?" But people also said, 'Oh, you were in the "Adams Chronicles?" I didn't recognize you.'"

In the "Adams Chronicles," Birney played John Quincy Adams, aged 37 to 45, and his performance ranked with the best in that historical epic. Closer to the Serpico image, he has guest-starred twice in "Police Story."

Range and versatility are qualities that Birney prizes as an actor. "I keep trying to expand," he says. "I look for roles that stretch you. I like to jump into other faces, create different personalities from my own.

"Here is a man, Serpico, who was called a 'hippie cop,' which is a presumption that other people made who didn't know him. Serpico is a man who would read Yeats and Thoreau, he had a master's degree in sociology, which meant he had the best of many worlds — and he became an undercover cop with a raging hatred for any kind of corruption, especially when he found it in his fellow cops."

In pursuing the essence of his role, Birney immersed himself in research on what it is an undercover cop must be and that, essentially, is a man with an actor's memory and concentration as he suspends disbelief. An undercover man, Birney learned, plays a dangerous role. His life depends on his acceptance in that role and the disguise must be more than merely physical.

"I talked to undercover cops at the Los Angeles Police Department," Birney says, "and I heard some harrowing tales. I learned from them how easy it is to make a mistake when you're pretending to be someone else and you're trying to ease yourself into someone else's confidence.



*David Birney*

# Pat Barclay

Oberon Press, which has done for the short story in Canada what Nellie Melba did for the peach, has recently added two titles by Audrey Thomas to its list. The first, Ten Green Bottles, was originally published in the U.S. in 1967; it was Thomas's first book and this is its first printing in Canada. The other is a companion volume titled Ladies and Escorts. It contains 11 new stories, nine of which have previously appeared in "little" magazines or been broadcast by the CBC. To read these books together is to understand something of the creative mind in the process of growth.

Audrey Thomas, as writers go, is something of a displaced person. She has lived in Canada for several years now and has begun to produce stories with specific west coast settings. Yet three of her new stories are set in Africa and two in Mexico. She is not, therefore, and may never come to be described as, a "regionalist" writer. This characteristic is so untypically Canadian that it ought, if anything, to be an advantage. There's a catch, however.

★ ★ ★

Travel broadens. Writers who travel gain much, probably much more than most of us, but there's a corresponding loss, too. Everyone needs a context; it's not enough, over the long haul, to be perpetually on the outside looking in. If you can't or don't want to go home again, you start developing your own personal contexts — in ritual behavior patterns, for example, or as in Audrey Thomas's case, in psychic membership in some larger, boundary-spanning community.

It's impossible to read Thomas's stories without noticing how permeated with allusions they are. The allusions are not exclusively literary; often they're drawn from popular culture, the folklore of childhood, or the maxims of old age. This characteristic of her writing is so pervasive that it transcends mannerism, at least after you've read enough of Thomas' work to become familiar with it. But it can still be annoying.

Ten Green Bottles, for example, is full of stories with titles like Still Life with Flowers, Xanadu, The Albatross and so on. Even a story titled "Omo" turns out to be about an albino who is "Whiter than white", like the wash that's been washed with OMO. The book's cover, which is attractively designed in stained-glass-style with black borders, shows Jack and Jill with one green bottle in a tiny pail.

Its companion volume is adorned with a fearful, stained-glassed Red Riding Hood, alone in the forest and clutching her basket. She's a comic figure on the whole, though, placed under the book's title of Ladies and Escorts. The touch of satire, after the anxious intensity of the stories in Ten Green Bottles, is most welcome.

★ ★ ★

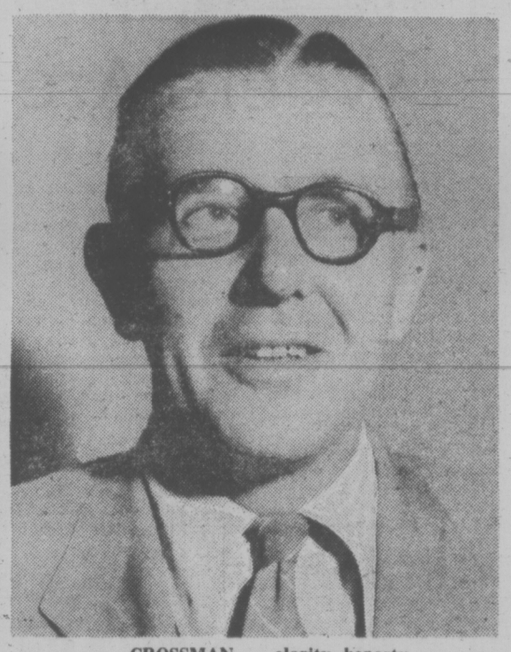
Audrey Thomas' stories tend to be character sketches in an unusual or exotic setting. Aquarius shows us a despondent husband on a visit to the Vancouver aquarium with his rapacious wife. Rapunzel is about a girl from Santa Cruz who spends a year in Accra. "Tear Here" uses casebook language to describe an old woman who collects plastic bags from supermarkets. (Here's a sentence from "Tear Here" which is so typical of Thomas that it's worth quoting in full: "The end of her cigarette was covered with lipstick and as I have a slightly queasy stomach, always — I find it difficult to read even something as steady, on the whole, as Arnold's 'Dover Beach' without having to cough once or twice into my hand and tell myself don't be ridiculous it's only a poem — I neither pursued her or the matter.")

After a steady diet of this kind of thing I began to suspect that my enjoyment of two of Thomas's stories, Green Stakes for the Garden, and Initram, was not entirely voyeuristic. (Green Stakes is nicely organized and has an attractive comic touch: Initram opens with a brief confession of what really happened outside the Green Stakes story and goes on to describe a crisis in the marriage of one of Canada's best-known writers, easily identifiable despite her fictitious name.)

In these two stories, Audrey Thomas has made intensely readable fiction of two very different kinds. One charms; the other has the unmistakable ring of psychological truth. She is a gifted writer, with reason to be proud of her accomplishments so far. And unless I'm very much mistaken, there's better still to come.

*TEN GREEN BOTTLES, by Audrey Thomas; LADIES AND ESCORTS, by Audrey Thomas. Oberon. $11.95 cloth, $4.95 paper, each.*

## BOOKS



CROSSMAN . . . clarity, honesty

# Inside Look At Politics By an Elitist

By WALTER YOUNG

In addition to having men about them who are sleek and fat and sleep nights prime ministers want as well to avoid colleagues who are diarists. Harold Wilson made the mistake of including Richard Crossman in his cabinet from 1964-1970 and now must pay the price. One cost is that Wilson's own book about his government during those years — which was tedious and faintly pompous at best — has been superceded. Crossman's day-by-day and blow-by-blow account of the inside of that Labor government not only paints a better and more reliable picture, it is also rich with astringent criticism and acerbic judgment.

Every weekend Crossman spent several hours dictating the week's events with the avowed determination to publish the final version as soon after he left office as he could. Strenuous efforts were made to prevent the publication of the first volume, in part because it was alleged that publication would breach cabinet secrecy. But in the main the efforts reflected a determination to avoid the embarassment that publication of Crossman's judgment of colleagues on both sides of the House would bring. In fact there is a book about the furor surrounding publication of Vol. I written by Hugo Young called The Crossman Affair.

Crossman did not live to see any of the diaries in final published form. He died shortly after correcting the proof of Vol I and missed all the fun.

For anyone with the slightest interest in politics, the diaries are good reading. For someone with more than a passing interest in the game and a smattering of knowledge about British politics in the 60s they are utterly absorbing. Diaries always fascinate; but diaries of men in power when written with the directness, clarity and honesty of the Crossman diaries, are very difficult to put down.

In this case the fascination is a matter of the several layers in the books. At one level there is the description of British government at work: cabinet meetings in Number 10, the tension of the Rhodesian crisis, the devaluation of the pound, the Torrey Canyon disaster. The nation's leaders in solemn conclave. Clay feet, the lot of them. Decisions reached in cabinet reflected as much as anything the internal politics of the party, of the particular ministries and, of course, of the cabinet itself. Much turned on the simple fact of who got to Harold first. And most turned on the influence of the senior bureaucrats, party notwithstanding. Crossman points out that ". . . it's broadly true that for five years now the civil servants have been dictating to ministers in successive governments the same kind of briefs irrespective of party."

For anyone who can remember reading the memoirs of Duff Cooper, the diaries of Crossman provide a stiff antidote to some of the romantic notions that Old Men Forget propagated. Some of the sophisticated and slightly decadent style remains — Crossman was, after all, an Oxford don, liked good wine and disliked official functions — but most of the business of government is gritty, laced with pettiness, and shot through with the combatitive necessity of an adversarial system. Men in power, it must be said, are very much like Team Canada, you play the man before you play the puck, even in the Mother of Parliament.

★ ★ ★

Crossman struggled hard to keep his head above the water. After a full day of campaigning in London for the Labour party in the council elections, he fled to his farm at Prescote with some close friends, dined well and spent the evening listening to Beethoven's later sonatas. The next day he had to help Wilson deal with the animosity in Number 10 between Sir Burke Trend, cabinet secretary, and Thomas Balogh, Oxford don and economic consultant to Wilson. Trend disliked Balough and wanted him out because he often had Wilson's ear when Trend did not. (In Ottawa today Michael Pitfield is Trudeau's Burke Trend.) Trend won and Balogh returned to Oxford.

At another layer the diaries lay bare the relationship between the cabinet, the parliamentary party — the caucus in our terminology — and the general party membership. Like most democratic socialist parties, the British Labour Party suffered mightily from the wounds of the major ideological conflicts that occurred during its history. Policy consideration at the cabinet level necessarily involved careful attention to the sensitivities of the Labour MPs, the TUC and the constituency parties. For Crossman, who was Lord President of the Council and House Leader, this meant an endless job of placating, briefing, helping and hindering various party worthies over matters that ranged in significance from wage controls to honesty in selling hearing aids.

*DIARIES OF A CABINET MINISTER, Vol. 2, by Richard Crossman. Nelson. $24.95.*

At still another level the diaries provide deft and revealing portraits of the men around Wilson and of Wilson himself. Crossman did not mince words, which is not too surprising. Sitting down of a Saturday and dictating impressions of the previous week, one is inclined to describe colleagues with a frankness often absent after an interval of years. Michael Stewart, best known as foreign secretary, comes off worst. Says Crossman: "He's becoming a bit of a nightmare. He's very honourable but he's also bureaucratic, vain and enormously sensitive about his own status. He's no good as a replacement for George Brown . . . he has no drive." Wilson is well portrayed as a man with remarkable tactical sense, an instinct for his opponent's jugular that distresses Crossman, but as a leader "he doesn't have any clear sense of direction." Wilson was, in Crossman's judgment, too much of a politician to be a first rate leader and too humane to be a first rate prime minister.

The last layer is the one that reveals Crossman himself. The diaries are direct and personal. He describes his unhappiness at leaving the Housing Ministry to become Lord President, a post he had no interest in partly because it was one with no staff and therefore offered no sense of one's authority. Crossman emerges as a man of taste and sensitivity, a snob who was much happier in the company of Cecil King than many of his Labour colleagues and who could not suffer fools gladly. His success with his Coventry constituency reflected this patrician streak. He emjoyed the market place but welcomed the retreat to his farm, his wife and children, his book and his Chateau Latour, 1937.

Crossman was successful in preventing politics becoming an endless burden of meetings, reports, speeches. Like many of his colleagues, he had mastered the art of keeping both sides of his life going, in part by keeping his socialist zeal in check and adopting what is popularly known as a philosophical approach to government. On more than one crisis occasion he urged his cabinet colleagues not to cry over spilt milk and then dashed off to dine with friends where the conversation would be brilliant and probably never touch on devaluation, wage controls, or the intransigence of Ian Smith. Not that he did not take his job seriously and do it well — he did and was a major power in the government — Crossman simply learned to use his time judiciously. Writing these diaries was one such use and time well spent it was.

# E. D. WARD-HARRIS

## A Penetrating Look at Period When Europe Buffeted by Social Change

Every generation tends to look back with envy to earlier times when people led ordered lives in a world where all shared a set of values that were constant. This illusion — because that's what it is — is born of the belief that the past must have been happier for all because of the ready acceptance of a stratified society with its comfortable certainty that nothing would ever alter radically.

Thus, Europeans at the turn of the century — the period known as the belle epoque — are assumed to have enjoyed a world of style, luxury and contentedness. Like all generalizations there is a modicum of truth in this, but by and large the assumption is false.

Actually, most Europeans living on the eve of the First World War were deeply conscious of, and greatly troubled by, the rapid changes that were tearing them from their traditional ways.

Sociologists have explored this, but their jargon has proved to be a barrier to understanding by laymen, and anyway their localized approach precludes useful comparison. Now, an eminent American historian, Edward R. Tannenbaum, has come to grips with the subject by dealing with all Europeans in a cultural history titled, 1900: The Generation Before the Great War.

★ ★ ★

Tannenbaum has chosen 1890 to 1914 as the pivotal years because it was during that period that the mass of people were suddenly confronted with such innovations as compulsory education, cheap daily newspapers, automobiles, subways, movies, and the movements for sexual liberation and the emancipation of labor and women.

The key to this book is the word 'modernization' and it's worth spending a moment defining the word which, today, has acquired a bad name thanks to homogenization, pollution, lack of privacy, and computerization that has reduced our identities to numbers.

Modernization really refers to the long-term transformation of societies by industrialization, urbanization, bureaucratization, and the extensions of social mobility and political participation.

Europeans of 1890-1914 were the first to face modernization on a grand scale and, according to Tannenbaum, they didn't take kindly to it. Although the first to accept modern ways of mastering their environment and earning their living, they resented having to change their social and political arrangements and the cultural forms that gave meaning to their lives.

★ ★ ★

If we accept the fact that people feel at home only in their own society (political economic, and social structures which govern behavior) and culture (which gives people their view of reality) then it is readily apparent that any dramatic and large-scale uprooting of people from their familiar worlds is bound to create conflict and discontent because learned cultural standards are suddenly forced to compete with moral orientations based on unfamiliar views of reality.

Tannenbaum shows how the conflict was unsatisfactorily resolved by causing the masses to become more self-conscious about their occupational, sexual, and class status, their nationality, and their place in the power structure, with the result that the new outlook became increasingly secular, materialistic, and self-centred.

Modernization has been a continuing process, born of new knowledge accumulated over many centuries; what warrants a study of the period 1890-1914 is the fact that large-scale discontent was provoked by the unprecedented speed of change — and a look at that period explains the genesis of many of our current woes.

Professor Tannenbaum has worked diligently in the dusty archives of many countries to unearth a lot of out-of-the-way material for this book, with the result that it is packed with fascinating information that cannot possibly be digested at a single reading.

He covers all of Europe from Britain to the Urals and he shows that although modernization occurred at a different pace in different countries, its effect was as traumatic in backward Russia and the ultra-conservative Austro-Hungarian Empire as it was in the heavily industrialized nations of western Europe.

First, we see how modernization reached the masses in the form of more goods and services, compulsory education and therefore widespread literacy, and cheap daily newspapers which virtually replaced Church and State as social arbiters. Materialism led to voluntary family planning, open discontent of women denied their basic rights, and to the growth of unionism as a means of obtaining a larger slice of the pie of plenty.

★ ★ ★

Tannenbaum details how aristocrats and the upper-middle class — those most threatened by modernization — fought a rearguard action against change; then, when the struggle proved an unequal one, elected to swim with the tide to ensure their pre-eminence in the new political, industrial and social society.

Modernization made people more mobile. Country people who flocked to the cities and were unable to achieve vertical social mobility, began to emigrate in unprecedented numbers. Those who remained engaged in class warfare, which is endemic in a class society.

Tannenbaum perfectly understands the class structure of Europe, with its many sub-classes with their own sub-cultures, and because of this I found this chapter of surpassing interest, although some readers may become even more engrossed by the chapter devoted to the decline of religious influence and the deterioration of morals. Sexual attitudes of the period will come as a shock to some modern young people who appear to think they invented sex!

A chapter on popular culture shows that the mass swing away from religion began in the period 1890-1914 when, encouraged by newspapers, people sought recreation, amusement and more and more "consumer goods. The masses opted for spectator sports, vaudeville, light fiction without moralistic overtones, and "things".

★ ★ ★

It was an age of new concepts and perceptions with Freud shocking everyone with his theories of infant sexuality, Christabel Pankhurst being jailed as a suffragette, and Picasso and Braque confounding the art world with their first cubist paintings. It was also the age of radical protest when peasants rebelled in Sicily (1893), in Russia (1905) and in Romania (1907). And the Zionist movement was founded in 1897 by Theodore Herzl. It was truly an age of ferment — vividly reflected in the arts and by a wave of nationalism which led inexorably to the First World War.

1900: The Generation Before the Great War is splendidly illustrated and, what's more, pictures are placed throughout the work facing relevant text, a pleasure I haven't experienced for a very long time.

This is a very fine book — impressively wide in scope, detailed, erudite and, one might justifiably add, courageous. It's a truly inter-national cultural history of Europe.

*1900: THE GENERATION BEFORE THE GREAT WAR, by Edward R. Tannenbaum. Doubleday. $11.50.*

# Mapping a Blueprint For New Social Order

**By JULIAN REID**

For some years now I've been looking for a book that presents, briefly and cogently, an up-to-date perspective on the near future — one worthy of a place alongside Kenneth E. Boulding's now-classic The Meaning of the Twentieth Century.

Not that Boulding's brilliant little essay has lost anything in pertinence or perspicacity since 1964, when it was originally published — subsequent events have served only to underscore the continuing relevance of its insights. But the world has changed hugely over the intervening 13 years, and our immediate preoccupations have changed along with it. We need a fresh outlook — not to supplant Boulding's, but rather to supplement it.

An Incomplete Guide to the Future, by Willis W. Harman, is the book I was seeking. This brief, lucid, attractively illustrated paperback is one of the excellent Portable Stanford Series, in which various members of the Stanford University faculty share with the general public their dominating interests and insights. It is a model of its kind — a must for anyone seriously concerned about the present state of the world and the direction in which events are willy-nilly carrying us.

An engineer by training and a humanist by avocation, Harman is director of the Centre for Study of Social Policy at the Stanford Research Institute, and from the 1950s has been actively involved in the Human Potentials Movement. His approach to the besetting problems of our time thus balances the humane and the technical, doing full justice to both.

The underlying thesis here is the same as Boulding's — that our industrialized society is currently undergoing "a change involving all our social, political, and economic institutions; our social roles and expectations; and even the basic premises involving modern culture and values. This change is not just an evolutionary development from one phase of history to another. Rather, the evidence suggests that the technologically advanced nations of the world may be approaching one of the great transformations of human history."

Harman's development of this by-now-familiar thesis is exceptionally illuminating. Every society, he argues, is characterized by its own "dominant paradigm" — a distinctive ideal image of what existence is all about. By shaping its basic ways "of perceiving, thinking, valuing and doing," this paradigm sets the particular style which distinguishes all the society's activities and cultural manifestations.

The dominant paradigm of the industrial era so far has been basically materialistic. Capitalists and Marxists alike agree on the guiding premise that Man is fundamentally an economic animal, his behavior dominated by worldly motivations. Both strive towards an earthly paradise of limitless affluence and material prosperity; and in order to achieve this ideal both champion "a growth-and-consumption ethic" in which industrial productivity is the be-all and the end-all of human existence.

But today, Harman argues, this once-powerful paradigm is rapidly breaking down. On the one hand, the old ideal of ever-increasing productivity is on a collision-course with the increasingly obvious "limits to growth" set by our planet's inherently limited resources; on the other, it is losing its former appeal to the citizenry at large.

"We currently live," he observes, "without the benefit of powerful positive myths, symbols, and images of the future. The industrial system has immense drive but is out of control; no clear and satisfactory guiding images and goals remain to give it direction. This lack of a beacon could be fatal . . . Discovery of a suitable guiding image of the future is clearly our society's most crucial task."

Yet an alternative, "transindustrial paradigm" — "a newly emerging image of man, which promises to restore paramountcy to the quest for human growth in a humane society" — in terms of which all our most pressing problems are clearly soluble, is already taking shape around us, whether or not we permit ourselves to see it. What circumstances demand, Harman contends, is an open-minded recognition of this emerging blueprint for a new social order, along with a wholehearted commitment to its ideals. On the question of whether or not we can rise to this collective challenge the entire future of civilization depends.

*AN INCOMPLETE GUIDE TO THE FUTURE, by Willis W. Harman. Musson, $4.50.*

# Canada's Top 20

| | | Last Week | Weeks on List |
|---|---|---|---|
| | **FICTION** | | |
| 1. | **The Valhalla Exchange,** Harry Patterson | 3 | 14 |
| 2. | **Trinity,** Leon Uris | 1 | 63 |
| 3. | **How to Save Your Own Life,** Erica Jong | 2 | 9 |
| 4. | **The Chancellor Manuscript,** Robert Ludlum | 5 | 5 |
| 5. | **Ghost Fox,** James Houston | 4 | 17 |
| 6. | **The Crash of '79,** Paul Erdman | 6 | 15 |
| 7. | **The Thorn Birds,** Colleen McCullough | 10 | 2 |
| 8. | **Sandbars,** Oonah McFee | — | — |
| 9. | **Oliver's Story,** Erich Segal | 7 | 9 |
| 10. | **Condominium,** John D. MacDonald | 9 | 5 |
| | **NON-FICTION** | | |
| 1. | **Roots,** Alex Haley | 1 | 29 |
| 2. | **By Persons Unknown,** Amiel and Jonas | 6 | 5 |
| 3. | **The Country Life Book of the Royal Silver Jubilee,** Montague-Smith | 7 | 4 |
| 4. | **Majesty,** Robert Lacey | 2 | 10 |
| 5. | **The Age of Uncertainty,** J. K. Galbraith | 3 | 9 |
| 6. | **Your Erroneous Zones,** Wayne Dyer | 4 | 27 |
| 7. | **Changing,** Liv Ullmann | 5 | 16 |
| 8. | **No Safe Place,** Warner Troyer | — | — |
| 9. | **Passages,** Gail Sheehy | 9 | 41 |
| 10. | **Haywire,** Brooke Hayward | 10 | 5 |

CUBA:

# With Friends Like That . . .

By JACK SCOTT

*I am for the Cuban Revolution. I do not worry about it, I worry for it and with it.*
**C. Wright Mills**

It seems certain that the next significant chapter in the short history of Fidel Castro's Cuba will be a movement from the so-called right — United States' business — and that the left, so united in support of Castro since he marched into Havana in January, 1959, should now seem more critical than helpful.

Like C. Wright Mills, an eloquent disciple of the left, those old friends now seem to do more worrying about method than fact. It's not calculated to provide comfort for Cuba. They must be uneasy, at least, with so many kibitzers peering over their shoulders, babbling gratuitous advice.

There's little doubt that the first tentative manoeuvres to bring about a restoration of diplomatic relations between Washington and Havana, though it will not happen overnight, comes from pressure by the hard-headed and apparently implacable American industrialists.

## A Natural Link

Although they've successfully skirted the trade embargo by doing business with Castro through their Western Europe branches, they now want direct trade in a potentially lucrative, available market, particularly in advanced technological products, fertilizers and farm equipment. Cuba clearly wants and needs that natural commercial link and may be prepared to make concessions to get it.

It was interesting to note that when the first group of U.S. businessmen went to Cuba last month they were impressed by what they saw and by Castro's conciliatory attitude. Said one industrialist: "I wouldn't applaud his (Castro's) ideology. I was cheering his performance — it was spectacular."

Meanwhile, Cuba's faithful left-wing supporters, in both Western Europe and on this continent, seem anything but faithful. The sound of their polemics has taken on such a new intensity that Cubans may well wonder who their real friends are.

That this has been coming for many years is known to every visitor to Cuba. Having seen the ornaments of incipient socialism, they were quick to praise, but often just as quick to embark on endless discussions of the revolution's direction. This was wrong, since it went against the teachings of Karl Marx, that was wrong since it went against the dialectics of docrinaire communism. So it went.

Curiously, only those who came upon Cuba from any point south, who knew the contrasts of princely wealth and desperate squalor common to every nation in Latin America and in the Caribbean, were uncritical, more inclined to think of Cuban socialism as a home-grown experiment in human decency and less given to formula and theory.

The point is well made by Ronald Radosh, a history professor at City University of New York, who, giving his first impression of Havana observes, ". . . unlike the other Latin American countries, there are no beggars, no signs of extreme povery and despair, and the people appear well-clothed and in good health. This, perhaps, is the strongest contrast for anyone who has lived in or travelled through Mexico, Venezuela, or scores of similar nations." A nit-picker, himself, Radosh too often overlooks that simple fact.

So the Soviet Union poured in the financial help (the usual figure is a million dollars every day) and Castro had, indeed, opted for an eventual communist system. So what? His revolution was making life bearable for every adult who went along and rich with promise for every child. Even that depressing sight of the disenchanted at Varedero Airport, leaving for Miami, was simply a sad consequence of the insurrection against a tyrant.

## Hopes, Prejudices

Not so with those observers who did not see Castroism in comparison with capitalism in the southern hemisphere. Instead, they saw it as a part of a world-wide movement that embraced their own hopes and prejudices. When Castro, in their opinion, went wrong in any ideological sense they all but vaulted into print.

Such well-meant criticism became a torrent when, in 1971, the Cuban poet, Heberto Padilla, was arrested and jailed for what the Castro administration called counter-revolutionary work, certainly one of the many mistakes of the revolution's leaders, yet hardly significant in an otherwise far-reaching (and often chaotic) time of change.



Fidel Castro with young visitor, Michel, son of Pierre Trudeau

Yet this alone (although Padilla subsequently repented) alienated many of the Cuba's left-wing defenders, among them Jean-Paul Sartre, Julio Cortazar, Carlos Fuentes, Jose Revueltas and Carlos Fanque. It became clear that no mistakes would be tolerated. As it happens, this was but one example of left-wing supporters who could and would defect, so to speak, at any sign of betraying their own lofty concepts and idealism.

There are many more, regrettably, in "The New Cuba: Paradoxes and Potentials," a compilation of essays by journalists and professional left-wing academics. Considering that it is sorely dated, wordy and such text-book dogma, it should sell more than it deserves in view of the possibility of Cuba once more being open to the American tourist.

There is much earnest debate, too, on the Cuban motivation — whether, in fact, there is a "material" or "collective" incentive behind it all. Again, more questions are raised than answered.

Probably Arthur MacEwan, of Harvard University, comes closest to the truth in arguing that both have a place in the thinking of the average Cuban. "Clearly," he concludes, "while Cuba's wage and salary structure does provide some basis for the operation of personal incentives, the situation is most accurately described as one of great income equality. As well as undermining motivation based on an interest in getting more for oneself, the equality creates attitudes conducive to the operation of collective incentives: people correctly perceive that their efforts are in fact benefiting the collective rather than any privileged group."

The point is expanded by Frances FitzGerald, a Pulitzer Prize-winning journalist, who, in 1974, wrote a generally favorable report of what she has seen in Cuba.

"The reverse side of the scarcities and the restrictions that accompany them," she noted, "is the freedom that all Cubans now have from pressing economic worries. All medical services are free, and so is all education — including extension courses for adults who wish to study while working. In a country where unemployment was high and seasonal labor was important to the sugar cane industry, there is now full employment and almost total job security. Those who cannot earn enough — the criterion is 25 pesos a month per person in each family — recieve free food and housing. Pensions run from 55 to 100 per cent of a workers' final salary. Food bought under the rationing system is within the means of the lowest-paid worker, and rents are calculated at six per cent of a worker's income . . ."

## Story Mishandled

Inevitably, as in any collection such as this embracing interpretive views, there are those contradictions which caused one observer to call the Cuban Revolution "the worst-covered story in the history of journalism."

While Hans Magnus Enzenberger, a well-known German author, finds that " political power in Cuba is exclusively in the hands of a tiny number of persons who huddle around Fidel and are under no party discipline whatever," MacEwan takes quite an opposite line. "To enter Cuba's Communist Party," he notes, "a person must be elected by the other members of his or her workplace . . . In a context where the workers' role in decision-making is expanding it would seem reasonable to assume that such elections are not simply rubber-stamp procedures."

Again, Radosh makes the essential point, one that will certainly be shared by those Americans who may visit those shores, just 90 miles from home, in the future:

"My own views have wobbled back and fourth from book to book and conversation to conversation," he writes, "and I don't pretend that I've unravelled them, even to my own satisfaction. This may well reflect, too, I feel, the abrupt, sometimes contradictory, shifts in the Cuban Revolution itself. On two matters there seems to me (and to almost all those on the Left to whom I've talked) no dispute: the abysmal conduct of the United States government in attempting to destroy the Revolution and to manipulate the Revolution's enemies; and the enormous accomplishments of Castro's Cuba to date in improving the material well-being of its people."

Probably the truest word in this odd, carping collection, comes from MacEwan. "All in all," he writes, "my own reading of the evidence is that Cubans are continuing to make progress in constructing a socialist society characterized by equality, collective incentives, and mass participation in decision-making. The Cuban road to socialism, however, like all roads to socialism, has its share of traffic hazards. To get a good start on the trip is not to finish it."

Americans may soon see that for themselves. Meanwhile "The New Cuba" may be read with interest — and with a large grain of salt.

*THE NEW CUBA: Paradoxes and Potentials. Edited by Ronald Radosh. Gage. $4.50.*